

INSTRUCTIONS

- 1) Attach a photo copy of the location of the well on a 7.5 minute Quadrangle with the corresponding Longitude and Latitude.
- 2) Designate the location of the well with the symbol (+).

39° 25' 30"

TYLER (W. VA. 1817 MI. 1.1 MI. TO SHIRLEY)

330 000 FEET

80° 42' 30"

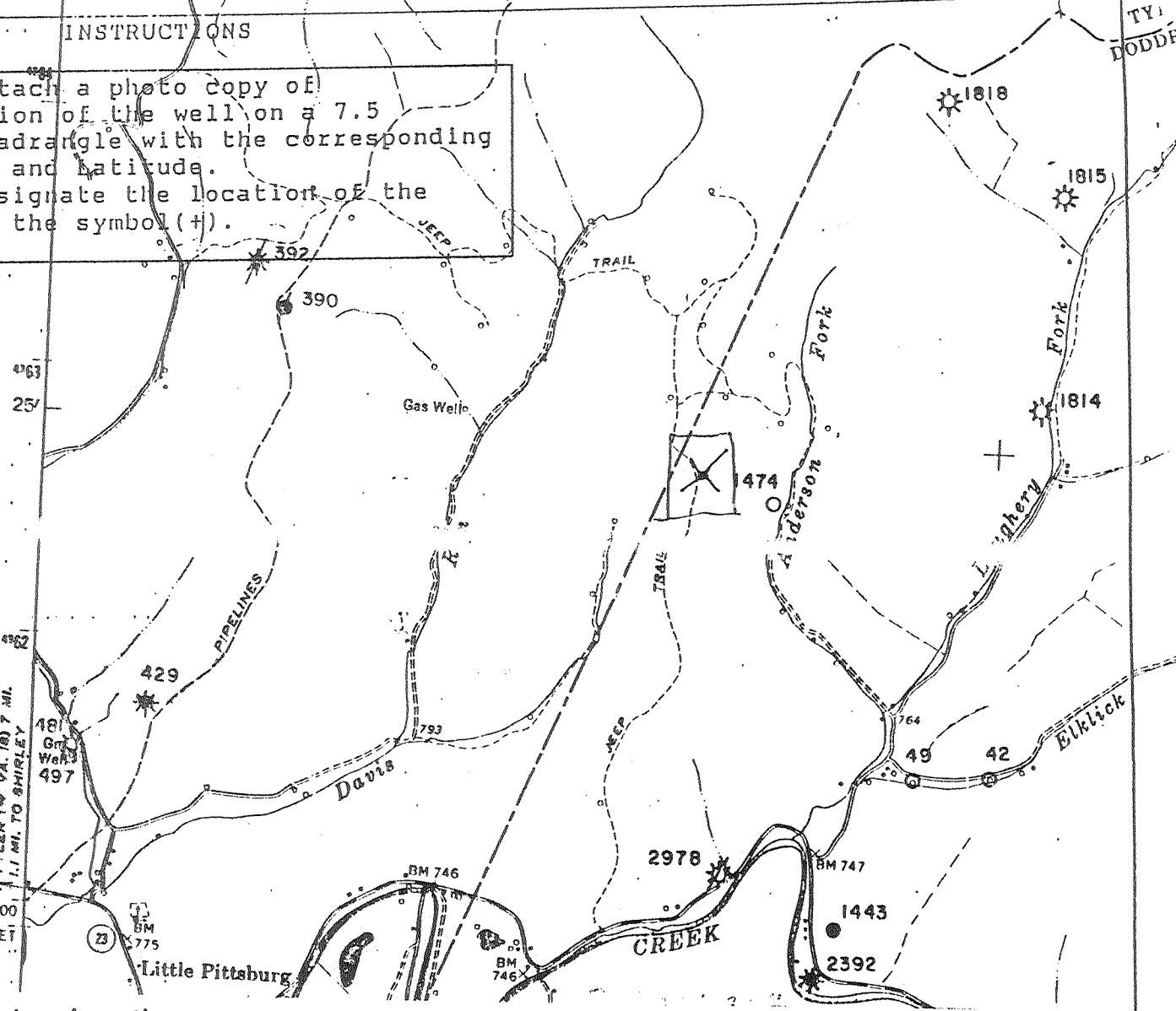

I, the undersigned, Hereby certify that this plat is correct to the best of my knowledge and belief.

SIGNED Charles E. Anderson
 TITLE VICE PRESIDENT

DATE AUGUST 21, 1990
 OPERATORS WELL NO. 1
 API WELL NO. 017-3924

STATE OF WEST VIRGINIA
 DEPARTMENT OF ENERGY
 OIL AND GAS DIVISION

WELL TYPE: OIL X GAS _____ LIQUID INJECTION _____ WASTE DISPOSAL _____
 (IE "GAS" PRODUCTION _____ STORAGE _____ DEEP _____ SHALLOW _____)

LOCATION: ELEVATION 1270 WATER SHED ANDERSON FORK
 DISTRICT McCELLEN COUNTY DODDRIDGE
 QUADRANGLE CENTERPOINT

SURFACE OWNER UNKNOWN ACREAGE 36

OIL & GAS ROYALTY OWNER G.W. ANDERSON HEIRS LEASE ACREAGE 36
 LEASE NO. 3

PRODUCING FORMATION BIG INJUN TOTAL DEPTH 2000

WELL OPERATOR DILMUR OIL COMPANY DESIGNATED AGENT CHARLES E. ANDERSON

ADDRESS CENTERPOINT STAR ROUTE BOX 165 ADDRESS SAME
WEST UNION, W.Va. 26456

G. W. ANDERSON.