

LATITUDE

39 25

0 75
0.80
0.75

05 28 LONGITUDE

7'5 OGIS topo location

7.5' loc _____ 15' loc _____
_____ (calc.) _____

Company _____

Farm _____

Quad _____

County _____

District _____

WELL LOCATION MAP

File No. 017 3922

INSTRUCTIONS

- 1) Attach a photo copy of the location of the well on a 7.5 minute Quadrangle with the corresponding Longitude and Latitude.
- 2) Designate the location of the well with the symbol(+).

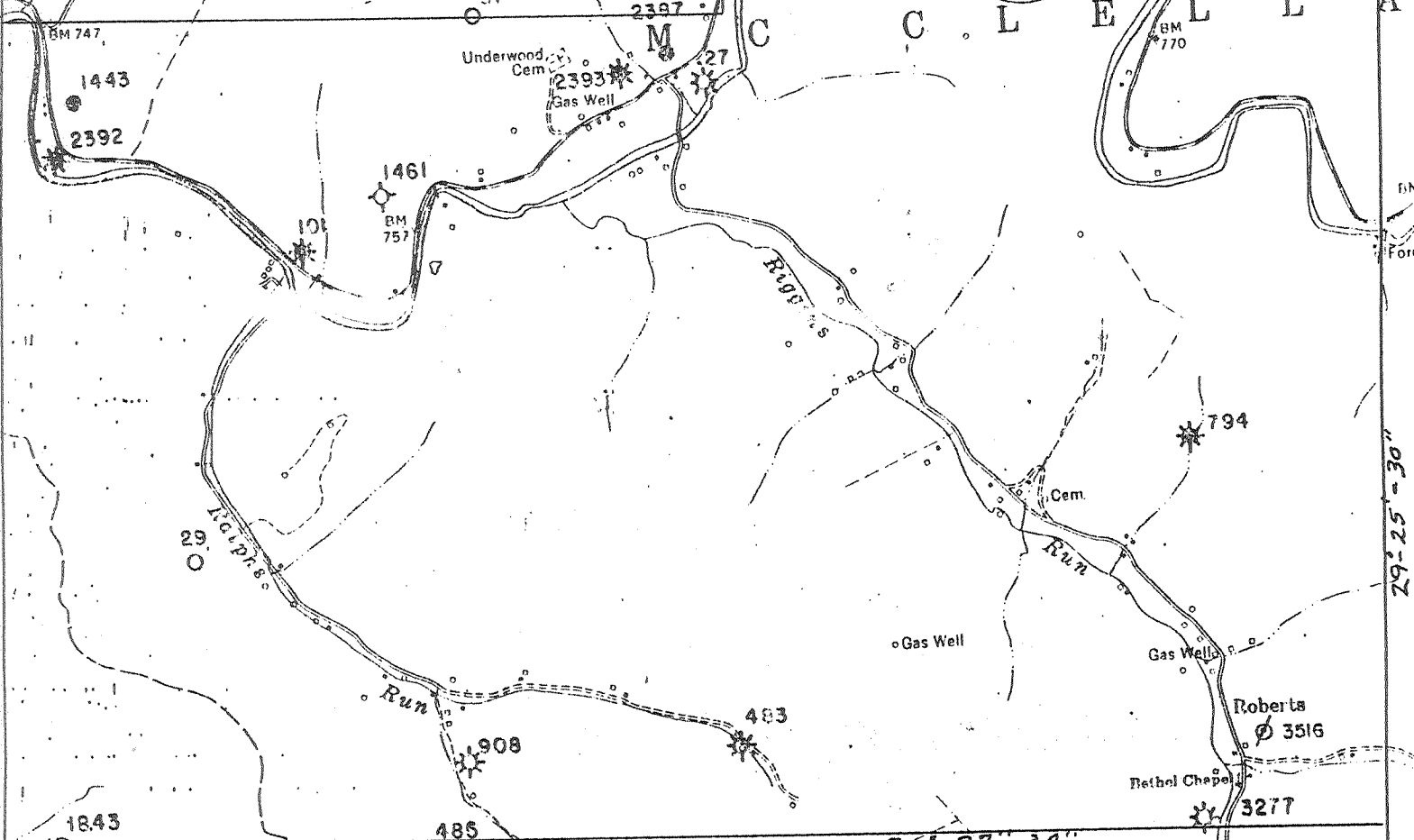

I, the undersigned, hereby certify that this plat is correct to the best of my knowledge and belief.

SCALE 1:24000
 TITLE VICE PRESIDENT
 Charles E. Anderson

DATE AUGUST 21, 1990
 Well locations have been determined based upon information derived from surveyed well plats. Accuracy of well locations is relative to quality of available information.
 OPERATORS WELL NO. 1
 STATE OF WEST VIRGINIA DEPARTMENT OF ENERGY OIL AND GAS DIVISION

Gas Information Service
 Mink Shoals Exit - I-79
 Phone (504) 344-1884

This map may not be reproduced without written consent of Oil & Gas Information Service

STATE OF WEST VIRGINIA
 DEPARTMENT OF ENERGY
 OIL AND GAS DIVISION

017-3922

WELL TYPE: OIL GAS _____ LIQUID INJECTION _____ WASTE DISPOSAL _____
 (IF "GAS" PRODUCTION _____ STORAGE _____ DEEP _____ SHALLOW _____)

LOCATION: ELEVATION 750 WATER SHED MCELROY
 DISTRICT MCELLEN COUNTY DODDRIDGE
 QUADRANGLE CENTERPOINT

SURFACE OWNER ROBERT ASH ACREAGE 312

OIL & GAS ROYALTY OWNER WILLIAM ASH HEIRS LEASE ACREAGE 312
 LEASE NO. 1

PRODUCING FORMATION BIG INJUN TOTAL DEPTH 2000

WELL OPERATOR DILMUR OIL COMPANY DESIGNATED AGENT CHARLES E. ANDERSON

ADDRESS CENTERPOINT STAR ROUTE BOX 165 WEST UNION, W.Va. 26456 ADDRESS SAME

W. M. Ash

1