

✓ ✓ W. E. Cattrill 3920

INSTRUCTIONS

1) Attach a photo copy of the location of the well on a 7.5 minute Quadrangle with the corresponding Longitude and Latitude.  
 2) Designate the location of the well with the symbol(+).

**RECEIVED**

FEB 27 91

Division of Energy  
Oil and Gas Section

80° 50'

2.65  
0.095

I, the undersigned, hereby certify that this plat is correct to the best of my knowledge and belief.

SIGNED \_\_\_\_\_

TITLE \_\_\_\_\_

DATE 2-4, 1991

OPERATORS WELL NO. \_\_\_\_\_

API WELL NO. 017-3920

STATE OF WEST VIRGINIA  
DEPARTMENT OF ENERGY  
OIL AND GAS DIVISION

**RECEIVED**

FEB 27 91

Division of Energy  
Oil and Gas Section

WELL TYPE: OIL  GAS \_\_\_\_\_ LIQUID INJECTION \_\_\_\_\_ WASTE DISPOSAL \_\_\_\_\_  
(if "GAS" PRODUCTION STORAGE \_\_\_\_\_ DEEP \_\_\_\_\_ SHALLOW \_\_\_\_\_)

LOCATION: ELEVATION \_\_\_\_\_ WATER SHED \_\_\_\_\_  
DISTRICT \_\_\_\_\_ COUNTY \_\_\_\_\_  
QUADRANGLE \_\_\_\_\_

SURFACE OWNER E.E. Cattrill ACREAGE \_\_\_\_\_

OIL & GAS ROYALTY OWNER \_\_\_\_\_ LEASE ACREAGE \_\_\_\_\_  
LEASE NO. \_\_\_\_\_

PRODUCING FORMATION \_\_\_\_\_ TOTAL DEPTH 1940

WELL OPERATOR C.E. Nester, Agent DESIGNATED AGENT Same

ADDRESS P.O. Box 154 ADDRESS \_\_\_\_\_  
West Union, WV 26456

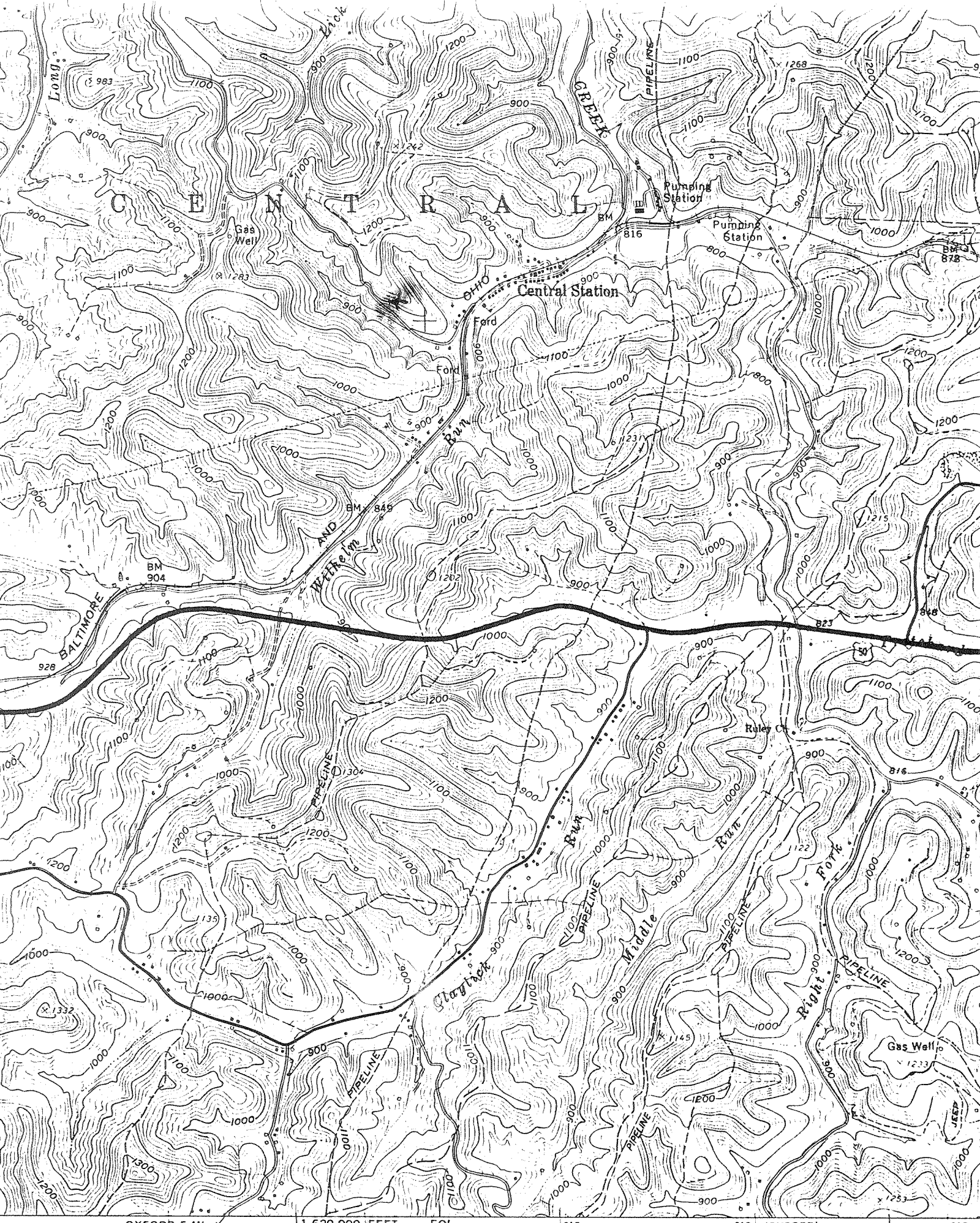

OXFORD 5 MI.  
PULLMAN 10 MI.

1 620 000 FEET 50'

15

16 (OXFORD)  
4862 III NE

17

Geological Survey

SCALE 1:24 000

