

MINIMUM ERROR OF CLOSURE 1/500

SOURCE OF ELEVATION Well No 1 Luther and Ira Kile Elev 893

New Location
 Drill Deeper
 Abandonment

I THE UNDERSIGNED HEREBY CERTIFY THAT THIS MAP IS CORRECT TO THE BEST OF MY KNOWLEDGE AND BELIEF AND SHOWS ALL THE INFORMATION REQUIRED BY PARAGRAPH 6 OF THE RULES AND REGULATIONS OF THE OIL AND GAS SECTION OF THE MINING LAWS OF WEST VIRGINIA.

Company Rocket Oil Co., Ora. D. Seese, Agt.
 Address Star Route, West Union, W. Va.
 Farm R. J. Ash
 Tract... 1 Acres 80 Lease No. _____
 Well (Farm) No. 1 Serial No. _____
 Elevation (Spirit Level) 780
 Quadrangle Centerpoint
 County Doddridge District McClellan
 Engineer Parker E. Peters
 Engineer's Registration No. 485
 File No. _____ Drawing No. _____
 Date Feb. 14, 1966 Scale 1" = 30 P.

STATE OF WEST VIRGINIA
 DEPARTMENT OF MINES
 OIL AND GAS DIVISION
 CHARLESTON

WELL LOCATION MAP
 FILE NO. 017-3918-P

Denotes location of well on United States Topographic Maps, scale 1 to 62,500, latitude and longitude lines being represented by border lines as shown.

-- Denotes one inch spaces on border line of original tracing.

AUG 02 1999

Cancelled

DODD 3918 CANON

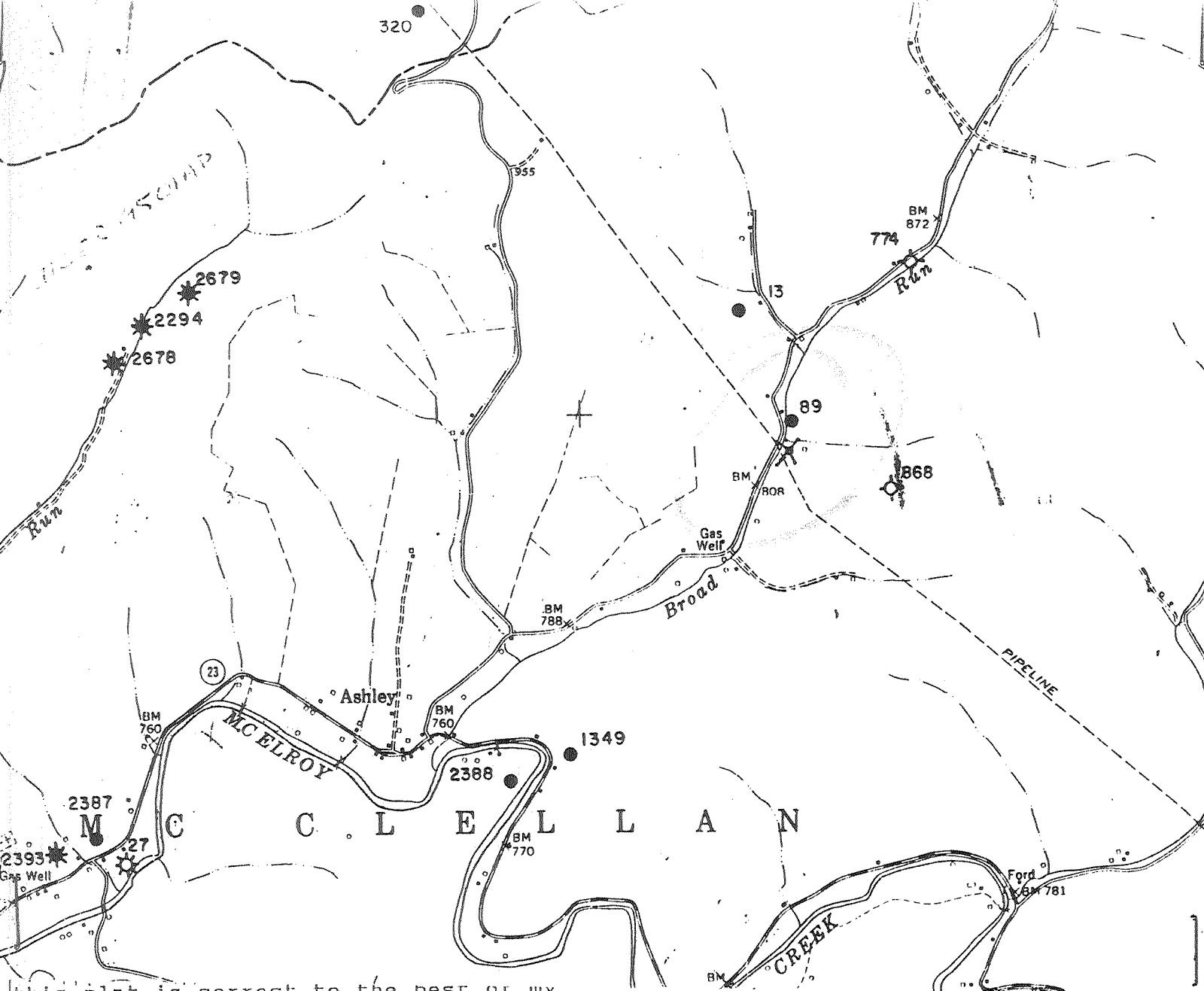

this plat is correct to the best of my knowledge and belief.

SIGNED _____

TITLE _____

DATE 7-16- _____, 1991

OPERATORS WELL NO. 1

API WELL NO. 017-3918-P

STATE OF WEST VIRGINIA
DEPARTMENT OF ENERGY
OIL AND GAS DIVISION

RECEIVED
JUL 18 91

WELL TYPE: OIL GAS _____ LIQUID INJECTION _____ WASTE DISPOSAL _____
(ie "GAS" PRODUCTION _____ STORAGE _____ DEEP _____ SHALLOW _____
Division of Energy
Oil and Gas Section

LOCATION: ELEVATION 875 WATER SHED BROAD RUN
DISTRICT MCCLELLAN COUNTY DODD
QUADRANGLE CENTER POINT

SURFACE OWNER BEN ASH ACREAGE ?

OIL & GAS ROYALTY OWNER _____ LEASE ACREAGE _____
LEASE NO. _____

PRODUCING FORMATION INJUN TOTAL DEPTH ?

WELL OPERATOR CLARENCE W. MUTSCHELKANUS DESIGNATED AGENT SAME

ADDRESS P.O. Box 351 ADDRESS _____
SALEM, W.VA. 26426

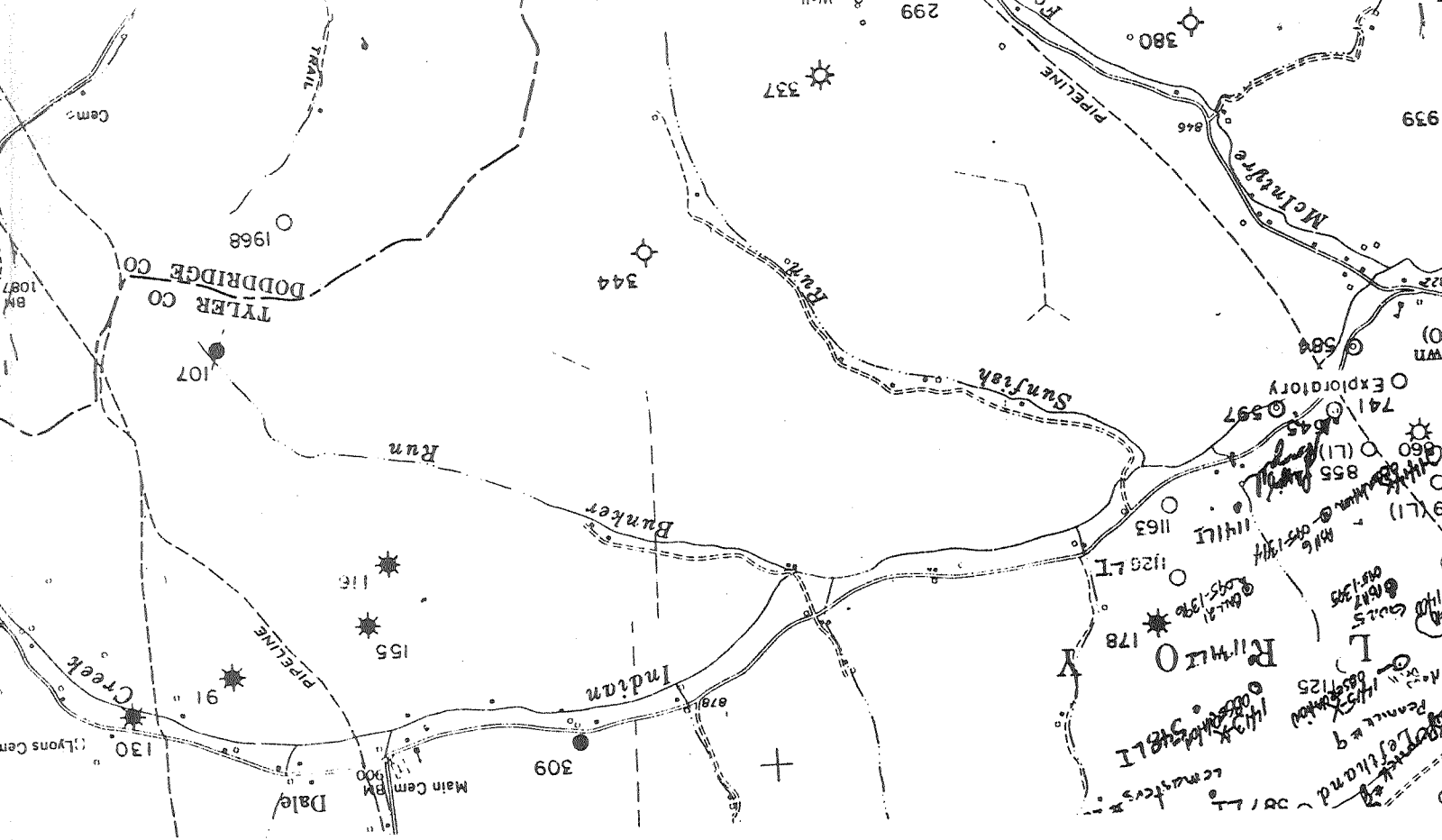

VIOLATION NO. 783
FORM VI 27

DATE 6-6-91

API NO. 47-017-^{NO}PERM
3918

(RECEIVED)
JUN 13 91
Division of Energy
(Oil and Gas Section)

STATE OF WEST VIRGINIA
DEPARTMENT OF ENERGY
DIVISION OF OIL AND GAS
NOTICE OF VIOLATION

BROAD RUN

RECEIVED
JUN 18 91
Division of Energy
Oil and Gas Section

LOCATION: FARM NAME BEN Ash
DISTRICT McCLELLAN

WELL NO. ?
COUNTY DODD-3918-P

TO: CLARENCE W. Mutschelknaus
ADDRESS P. O. Box 351
SALEM, W. VA. 26426

DESIGNATED AGENT CLARENCE W. Mutschelknaus
ADDRESS P. O. Box 351
SALEM, W. VA. 26426

The above well is being posted this 6 day of JUNE, 1991, for a violation of West Virginia Code 22B-1-19 and/or 38CSR Series 18, section, 13 of the Legislative rules of the Division of Oil and Gas of the Department of Energy, set forth in detail as follows:

"USE ADDITIONAL SHEETS AS NECESSARY"

Any well which is ABANDONED, for a period of twelve consecutive months, shall be plugged by the operator -

A copy of this notice has been posted at the wellsite and sent by certified or registered mail to the person or Designated Agent named above.

You are hereby granted until JUNE 13, 1991, to abate this violation.

Timely abatement of the violation may well result in mitigation of any or all actions available to the Division under West Virginia Code 22B-1, including but not limited to assessment of civil penalties, filing of misdemeanor charges, and injunctive relief.

An informal conference with the Oil and Gas inspector should be arranged prior to the date set forth above for abatement of the violation.

SIGNED Mike Underwood
TITLE Oil & Gas Inspector

ADDRESS RT-2-Box 135
SALEM, W. VA. 26426

TELEPHONE 782-1043