

Jamie 8/1/90 BLAUSER/W.B. MAXWELL LEASE

03769
0293

WELL NO. 11 REV. 1891.75

ACRES ± TOTAL

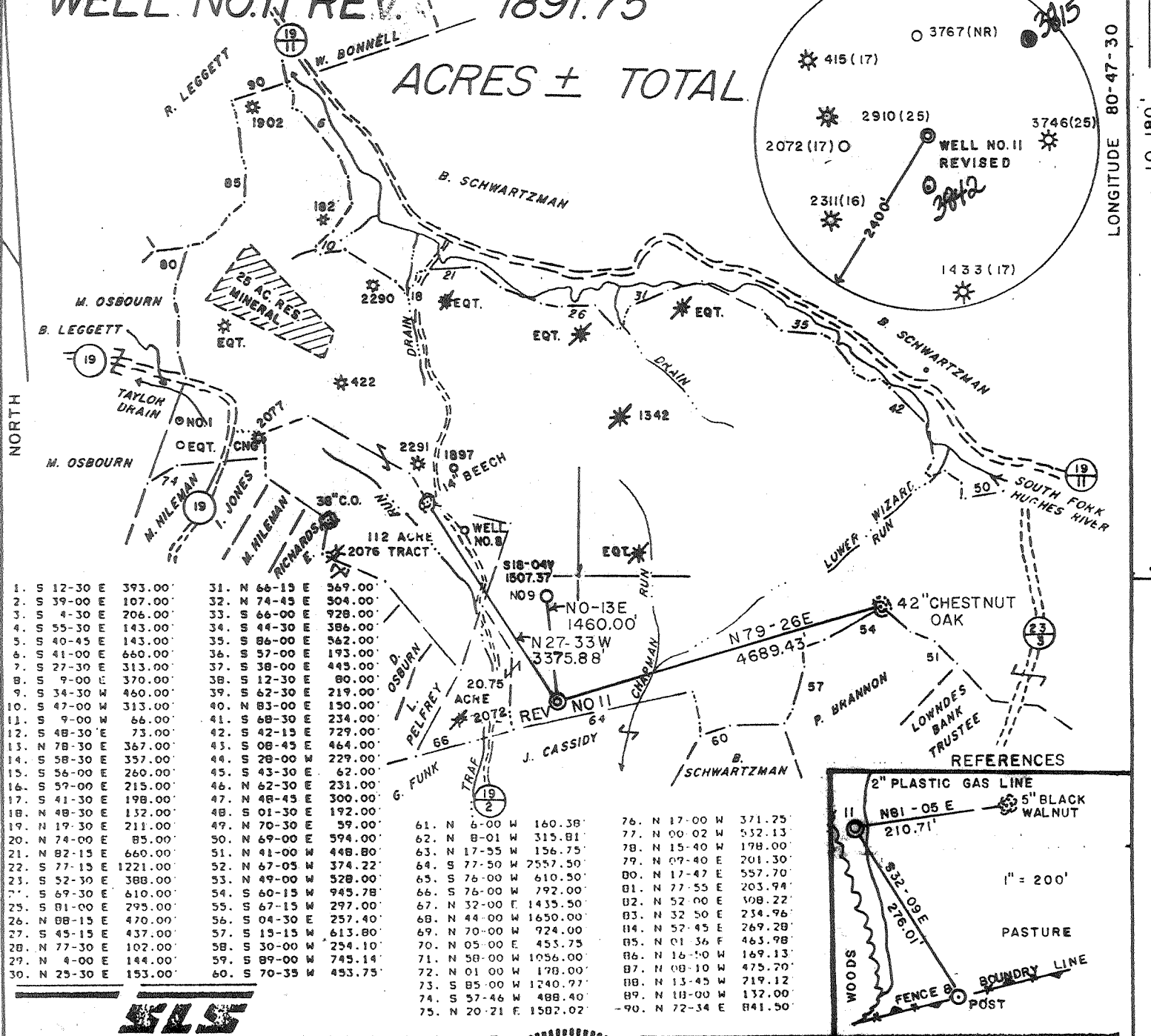

1. S 12-30 E 393.00'	31. N 66-15 E 569.00'	61. N 6-00 W 160.38'	76. N 17-00 W 371.25'
2. S 39-00 E 107.00'	32. N 74-45 E 504.00'	62. N 8-01 W 315.81'	77. N 00-02 W 552.13'
3. S 4-30 E 206.00'	33. S 66-00 E 928.00'	63. N 17-55 W 156.75'	78. N 15-40 W 178.00'
4. S 55-30 E 143.00'	34. S 44-30 E 386.00'	64. S 77-50 W 2557.50'	79. N 07-40 E 201.30'
5. S 40-45 E 143.00'	35. S 86-00 E 562.00'	65. S 76-00 W 610.50'	80. N 17-47 E 557.70'
6. S 41-00 E 660.00'	36. S 57-00 E 193.00'	66. S 76-00 W 792.00'	81. N 77-55 E 203.94'
7. S 27-30 E 313.00'	37. S 38-00 E 445.00'	67. N 32-00 E 1435.50'	82. N 52-00 E 108.22'
8. S 9-00 E 370.00'	38. S 12-30 E 80.00'	68. N 44-00 W 1650.00'	83. N 32-50 E 234.96'
9. S 34-30 W 460.00'	39. S 62-30 E 219.00'	69. N 70-00 W 924.00'	84. N 57-45 E 269.28'
10. S 47-00 W 313.00'	40. N 83-00 E 150.00'	70. N 05-00 E 453.75'	85. N 01-36 F 463.98'
11. S 9-00 W 66.00'	41. S 68-30 E 234.00'	71. N 58-00 W 1056.00'	86. N 16-40 W 169.13'
12. S 48-30 E 73.00'	42. S 42-15 E 729.00'	72. N 01-00 W 178.00'	87. N 08-10 W 475.70'
13. N 78-30 E 367.00'	43. S 08-45 E 464.00'	73. S 85-00 W 1240.77'	88. N 15-45 W 719.12'
14. S 58-30 E 357.00'	44. S 28-00 W 229.00'	74. S 57-46 W 488.40'	89. N 10-00 W 132.00'
15. S 56-00 E 260.00'	45. S 43-30 E 62.00'	75. N 20-21 E 1582.02'	90. N 72-34 E 841.50'
16. S 57-00 E 215.00'	46. N 62-30 E 231.00'		
17. S 41-30 E 198.00'	47. N 48-45 E 300.00'		
18. N 48-30 E 152.00'	48. S 01-30 E 192.00'		
19. N 19-30 E 211.00'	49. N 70-30 E 59.00'		
20. N 74-00 E 85.00'	50. N 69-00 E 594.00'		
21. N 82-15 E 660.00'	51. N 41-00 W 448.80'		
22. S 77-15 E 1221.00'	52. N 67-05 W 374.22'		
23. S 52-30 E 388.00'	53. N 49-00 W 528.00'		
24. S 69-30 E 610.00'	54. S 60-15 W 945.78'		
25. S 01-00 E 295.00'	55. S 67-15 W 297.00'		
26. N 08-15 E 470.00'	56. S 04-30 E 257.40'		
27. S 45-15 E 437.00'	57. S 15-15 W 613.80'		
28. N 77-30 E 102.00'	58. S 30-00 W 254.10'		
29. N 4-00 E 144.00'	59. S 89-00 W 745.14'		
30. N 25-30 E 153.00'	60. S 70-35 W 453.75'		

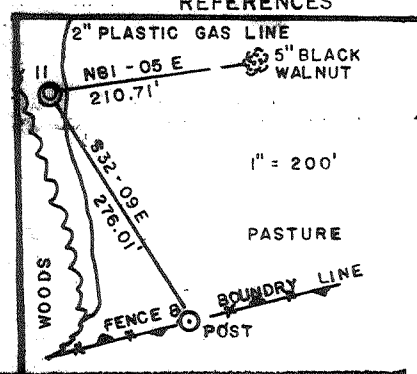

I THE UNDERSIGNED, HEREBY CERTIFY THAT THIS PLAT IS CORRECT TO THE BEST OF MY KNOWLEDGE AND BELIEF AND SHOWS ALL THE INFORMATION REQUIRED BY LAW AND THE REGULATIONS ISSUED AND PRESCRIBED BY THE DEPARTMENT OF ENERGY.

L.L.S. Gregory A. Smith
677

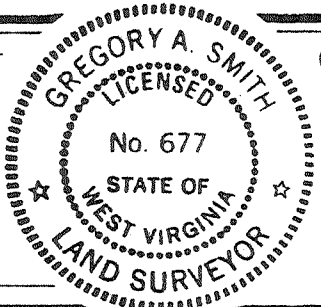

(+) DENOTES LOCATION OF WELL ON UNITED STATES TOPOGRAPHIC MAPS.
 DATE JULY 16, 19 90
 OPERATORS WELL NO BLAUSER/W.B. MAXWELL
 API NO. NO. 11 REVISED WVDODD000111
 WELL NO. 47-017-3769-Rev.
 STATE WV COUNTY DODDRIDGE PERMIT WV01918-+

MINIMUM DEGREE OF ACCURACY 1 / 200 FILE NO. 2082 (29-49)
 PROVEN SOURCE OF ELEVATION TOP OF KNOB ELEV. 1250' SCALE 1" = 2000'

STATE OF WEST VIRGINIA
 DEPARTMENT OF ENERGY
 OIL AND GAS DIVISION

WELL TYPE: OIL GAS LIQUID INJECTION WASTE DISPOSAL IF "GAS" PRODUCTION STORAGE DEEP SHALLOW
 LOCATION: ELEVATION 1165' WATERSHED TRAP RUN
 DISTRICT SOUTH WEST COUNTY DODDRIDGE QUADRANGLE OXFORD 7.5'
 SURFACE OWNER BEATRICE SCHWARTZMAN ACREAGE P/O 1255.4 OF 4583.2
 ROYALTY OWNER W.B. MAXWELL HEIRS et.al. LEASE ACREAGE 1699 OF 1891.75
 PROPOSED WORK: LEASE NO. WV01918-+
 DRILL CONVERT DRILL DEEPER REDRILL FRACTURE OR STIMULATE PLUG OFF OLD FORMATION
 PERFORATE NEW FORMATION PLUG AND ABANDON CLEAN OUT AND REPLUG OTHER
 PHYSICAL CHANGE IN WELL (SPECIFY) _____ TARGET FORMATION ALEXANDER
 ESTIMATED DEPTH 5300'

WELL OPERATOR EASTERN AMERICAN ENERGY CORP. DESIGNATED AGENT JOHN M. PALETTI
 ADDRESS BOX N GLENVILLE, WV. 26351 ADDRESS 501 56th ST. CHARLESTON, WV. 25304

LONGITUDE 80-47-30
081' 01"
COUNTY NAME DODD
PERMIT 3769 Rev.

BLAUSER/W.B. MAXWELL LEASE

WELL NO. 11 REV. 1891.75 ACRES ± TOTAL

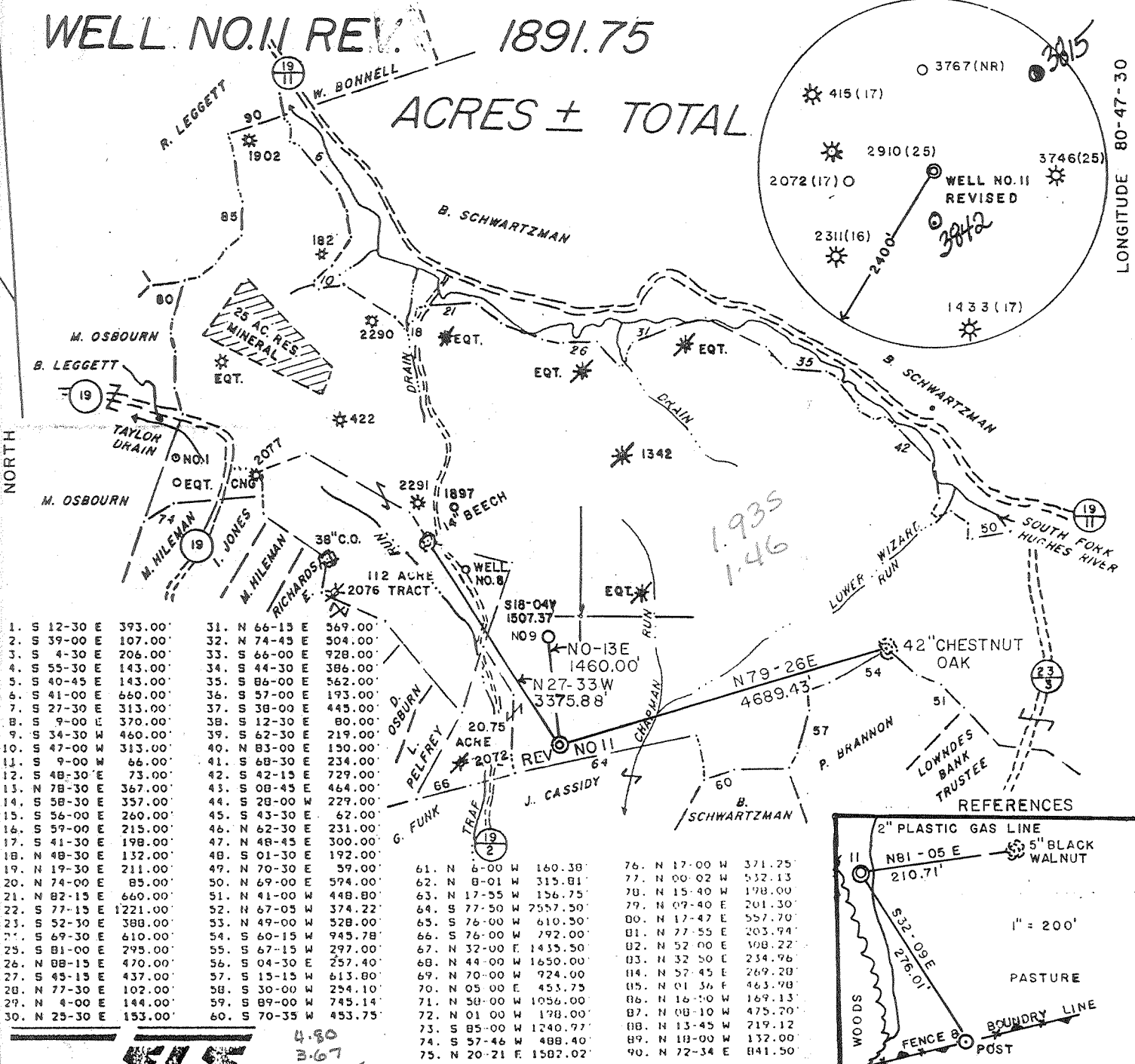

1. S 12-30 E 393.00'	31. N 66-15 E 369.00'
2. S 39-00 E 107.00'	32. N 74-45 E 304.00'
3. S 4-30 E 206.00'	33. S 66-00 E 928.00'
4. S 55-30 E 143.00'	34. S 44-30 E 386.00'
5. S 40-45 E 143.00'	35. S 86-00 E 562.00'
6. S 41-00 E 660.00'	36. S 57-00 E 193.00'
7. S 27-30 E 313.00'	37. S 38-00 E 445.00'
8. S 9-00 E 370.00'	38. S 12-30 E 80.00'
9. S 34-30 W 460.00'	39. S 62-30 E 219.00'
10. S 47-00 W 313.00'	40. N 83-00 E 130.00'
11. S 9-00 W 66.00'	41. S 68-30 E 234.00'
12. S 48-30 E 73.00'	42. S 42-15 E 729.00'
13. N 78-30 E 367.00'	43. S 08-45 E 464.00'
14. S 58-30 E 357.00'	44. S 28-00 W 229.00'
15. S 56-00 E 260.00'	45. S 43-30 E 62.00'
16. S 59-00 E 215.00'	46. N 62-30 E 231.00'
17. S 41-30 E 198.00'	47. N 48-45 E 300.00'
18. N 48-30 E 132.00'	48. S 01-30 E 192.00'
19. N 19-30 E 211.00'	49. N 70-30 E 59.00'
20. N 74-00 E 85.00'	50. N 69-00 E 574.00'
21. N 82-15 E 660.00'	51. N 41-00 W 448.80'
22. S 77-15 E 1221.00'	52. N 67-05 W 374.22'
23. S 52-30 E 388.00'	53. N 49-00 W 528.00'
24. S 69-30 E 610.00'	54. S 60-15 W 945.78'
25. S 81-00 E 295.00'	55. S 67-15 W 297.00'
26. N 88-15 E 470.00'	56. S 04-30 E 257.40'
27. S 45-15 E 437.00'	57. S 15-15 W 613.80'
28. N 77-30 E 102.00'	58. S 30-00 W 254.10'
29. N 4-00 E 144.00'	59. S 89-00 W 745.14'
30. N 25-30 E 153.00'	60. S 70-35 W 453.75'

61. N 6-00 W 160.38'	76. N 17-00 W 371.25'
62. N 8-01 W 315.81'	77. N 00-02 W 532.13'
63. N 17-55 W 156.75'	78. N 15-40 W 198.00'
64. S 77-50 W 2557.50'	79. N 09-40 E 201.30'
65. S 76-00 W 610.50'	80. N 17-47 E 557.70'
66. S 76-00 W 792.00'	81. N 77-55 E 203.94'
67. N 32-00 E 1435.50'	82. N 52-00 E 508.22'
68. N 44-00 W 1650.00'	83. N 32-50 E 234.96'
69. N 70-00 W 924.00'	84. N 57-45 E 269.20'
70. N 05-00 E 453.75'	85. N 01-36 F 463.98'
71. N 58-00 W 1058.00'	86. N 16-50 W 169.13'
72. N 01-00 W 198.00'	87. N 08-10 W 475.70'
73. S 85-00 W 1240.77'	88. N 13-45 W 219.12'
74. S 57-46 W 488.40'	89. N 18-00 W 132.00'
75. N 20-21 E 1587.02'	90. N 72-34 E 841.50'

I THE UNDERSIGNED, HEREBY CERTIFY THAT THIS PLAT IS CORRECT TO THE BEST OF MY KNOWLEDGE AND BELIEF AND SHOWS ALL THE INFORMATION REQUIRED BY LAW AND THE REGULATIONS ISSUED AND PRESCRIBED BY THE DEPARTMENT OF ENERGY.

L.L.S. Gregory A. Smith
677

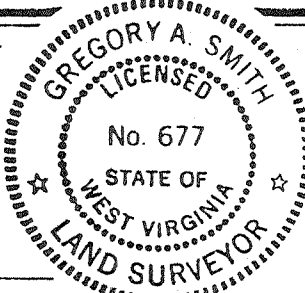

(+) DENOTES LOCATION OF WELL ON UNITED STATES TOPOGRAPHIC MAPS.
DATE JULY 16, 19 90
OPERATORS WELL NO. BLAUSER/W.B. MAXWELL
API WELL NO. 47-017-3769-Rev.
STATE COUNTY PERMIT

MINIMUM DEGREE OF ACCURACY 1 / 200 FILE NO. 2082 (29-49)
PROVEN SOURCE OF ELEVATION TOP OF KNOB ELEV. 1250' SCALE 1" = 2000'

STATE OF WEST VIRGINIA DEPARTMENT OF ENERGY OIL AND GAS DIVISION

WELL TYPE: OIL GAS LIQUID INJECTION WASTE DISPOSAL IF "GAS" PRODUCTION STORAGE DEEP SHALLOW

LOCATION: ELEVATION 1165' WATERSHED TRAP RUN
DISTRICT SOUTH WEST 7 COUNTY DODDRIDGE QUADRANGLE OXFORD 7.5'
SURFACE OWNER BEATRICE SCHWARTZMAN ACREAGE P/O 1255.4 OF 4583.2
ROYALTY OWNER W.B. MAXWELL HEIRS et al. LEASE ACREAGE 1699 OF 1891.75
PROPOSED WORK: LEASE NO. WVO1918-+
DRILL CONVERT DRILL DEEPER REDRILL FRACTURE OR STIMULATE PLUG OFF OLD FORMATION PERFORATE NEW FORMATION PLUG AND ABANDON CLEAN OUT AND REPLUG OTHER
PHYSICAL CHANGE IN WELL (SPECIFY) _____ TARGET FORMATION ALEXANDER
ESTIMATED DEPTH 5300'

WELL OPERATOR EASTERN AMERICAN ENERGY CORP. DESIGNATED AGENT JOHN M. PALETTI
ADDRESS BOX N GLENVILLE, WV. 26351 ADDRESS 501 56th ST. CHARLESTON, WV. 25304

LONGITUDE 80-47-30
COUNTY NAME
PERMIT

3768 revised
3769

1935
146



4.80
3.67
NE



AUG 6 1990

Janice 12/13/89

BLAUSER/W.B. MAXWELL LEASE

WELL NO. 11 1891.75

ACRES ± TOTAL

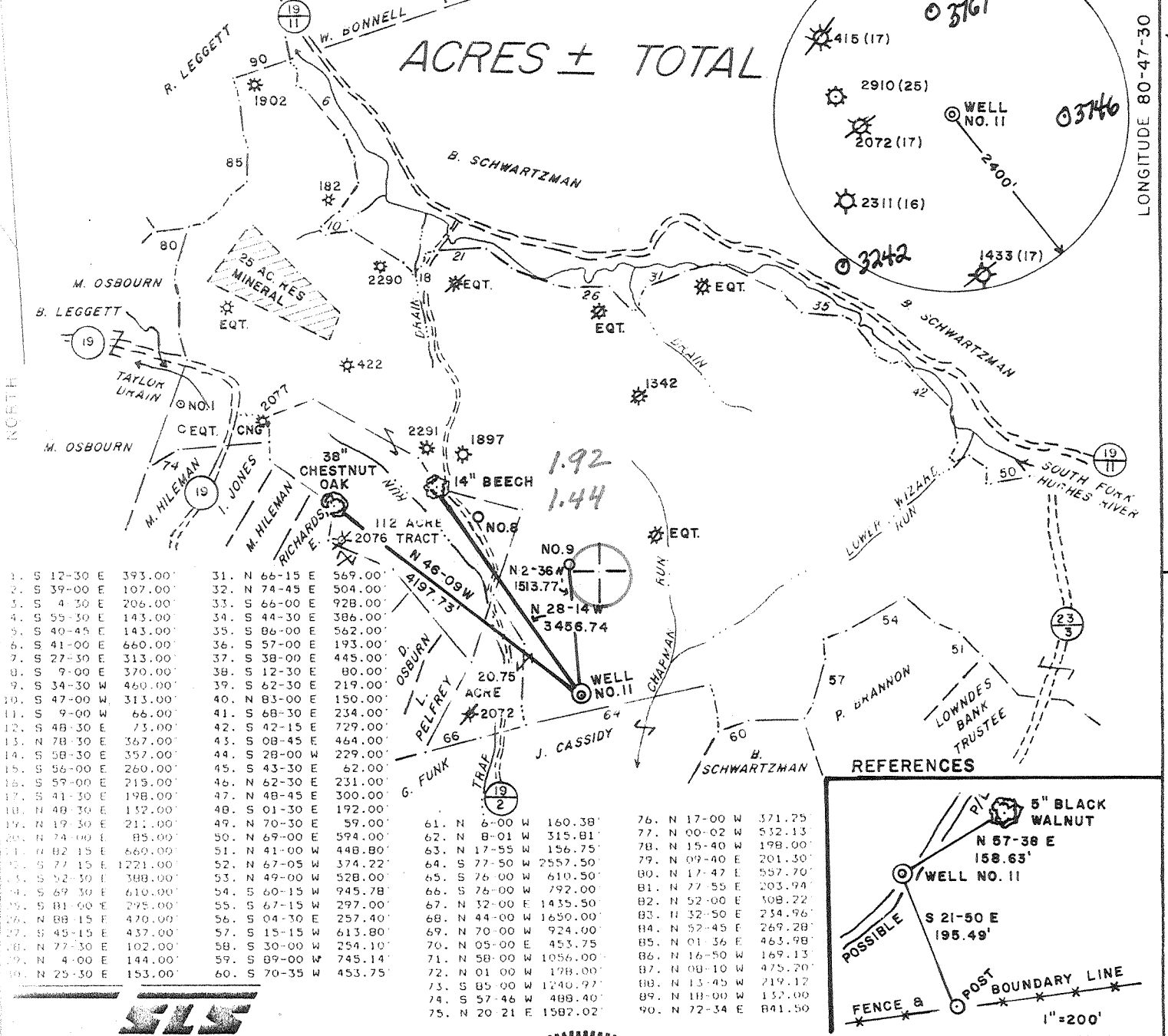

1. S 12-30 E 393.00'	31. N 66-15 E 569.00'
2. S 39-00 E 107.00'	32. N 74-45 E 504.00'
3. S 4-30 E 206.00'	33. S 66-00 E 928.00'
4. S 55-30 E 143.00'	34. S 44-30 E 386.00'
5. S 40-45 E 143.00'	35. S 86-00 E 562.00'
6. S 41-00 E 660.00'	36. S 57-00 E 193.00'
7. S 27-30 E 313.00'	37. S 38-00 E 445.00'
8. S 9-00 E 370.00'	38. S 12-30 E 80.00'
9. S 34-30 W 460.00'	39. S 62-30 E 219.00'
10. S 47-00 W 313.00'	40. N 83-00 E 150.00'
11. S 9-00 W 66.00'	41. S 68-30 E 234.00'
12. S 48-30 E 73.00'	42. S 42-15 E 729.00'
13. N 78-30 E 367.00'	43. S 08-45 E 464.00'
14. S 58-30 E 357.00'	44. S 28-00 W 229.00'
15. S 56-00 E 260.00'	45. S 43-30 E 62.00'
16. S 57-00 E 215.00'	46. N 62-30 E 231.00'
17. S 41-30 E 198.00'	47. N 48-45 E 300.00'
18. N 48-30 E 152.00'	48. S 01-30 E 192.00'
19. N 19-30 E 211.00'	49. N 70-30 E 59.00'
20. N 74-00 E 85.00'	50. N 69-00 E 594.00'
21. N 02-15 E 660.00'	51. N 41-00 W 448.80'
22. S 77-15 E 1221.00'	52. N 67-05 W 374.22'
23. S 52-30 E 388.00'	53. N 49-00 W 528.00'
24. S 69-30 E 610.00'	54. S 60-15 W 945.78'
25. S 81-00 E 295.00'	55. S 67-15 W 297.00'
26. N 88-15 E 470.00'	56. S 04-30 E 257.40'
27. S 45-15 E 437.00'	57. S 15-15 W 613.80'
28. N 77-30 E 102.00'	58. S 30-00 W 254.10'
29. N 4-00 E 144.00'	59. S 89-00 W 745.14'
30. N 25-30 E 153.00'	60. S 70-35 W 453.75'

61. N 6-00 W 160.38'	76. N 17-00 W 371.25'
62. N 8-01 W 315.81'	77. N 00-02 W 532.13'
63. N 17-55 W 156.75'	78. N 15-40 W 198.00'
64. S 77-50 W 2557.50'	79. N 09-40 E 201.30'
65. S 76-00 W 610.50'	80. N 17-47 E 557.70'
66. S 76-00 W 792.00'	81. N 77-55 E 203.94'
67. N 32-00 E 1435.50'	82. N 52-00 E 108.22'
68. N 44-00 W 1650.00'	83. N 32-50 E 254.96'
69. N 70-00 W 924.00'	84. N 52-45 E 269.28'
70. N 05-00 E 453.75'	85. N 01-36 E 463.98'
71. N 58-00 W 1056.00'	86. N 16-50 W 169.13'
72. N 01-00 W 198.00'	87. N 08-10 W 475.70'
73. S 85-00 W 1240.92'	88. N 13-45 W 219.12'
74. S 57-46 W 488.40'	89. N 18-00 W 137.00'
75. N 20-21 E 1582.02'	90. N 72-34 E 841.50'

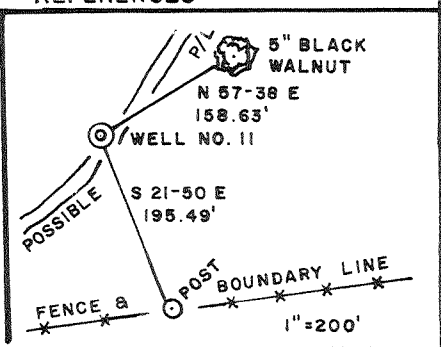

I THE UNDERSIGNED, HEREBY CERTIFY THAT THIS PLAT IS CORRECT TO THE BEST OF MY KNOWLEDGE AND BELIEF AND SHOWS ALL THE INFORMATION REQUIRED BY LAW AND THE REGULATIONS ISSUED AND PRESCRIBED BY THE DEPARTMENT OF ENERGY.

L.L.S. 677 Gregory A. Smith

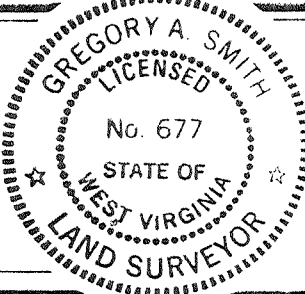

(+) DENOTES LOCATION OF WELL ON UNITED STATES TOPOGRAPHIC MAPS.
 DATE JULY 5, 19 89
 OPERATORS WELL N° BLAUSER/W.B. MAXWELL
 NO. 11
 WVD0001111
 API WELL NO. 47-017-3769
 STATE COUNTY PERMIT

MINIMUM DEGREE OF ACCURACY 1 / 200 FILE NO. 2092 (29-36)
 PROVEN SOURCE OF ELEVATION TOP OF KNOB ELEV. 1250' SCALE 1" = 2000'

STATE OF WEST VIRGINIA
 DEPARTMENT OF ENERGY
 OIL AND GAS DIVISION

WELL TYPE: OIL GAS LIQUID INJECTION WASTE DISPOSAL IF "GAS" PRODUCTION STORAGE DEEP SHALLOW
 LOCATION: ELEVATION 1175' WATERSHED TRAP RUN
 DISTRICT SOUTH WEST 7 COUNTY DODDRIDGE QUADRANGLE OXFORD 7.5' 526
 SURFACE OWNER BEATRICE SCHWARTZMAN ACREAGE P/O 1255.4 OF 4583.2
 ROYALTY OWNER W.B. MAXWELL HEIRS et al. LEASE ACREAGE 1699 OF 1891.75
 PROPOSED WORK: LEASE NO. WV01918-1
 DRILL CONVERT DRILL DEEPER REDRILL FRACTURE OR STIMULATE PLUG OFF OLD FORMATION PERFORATE NEW FORMATION PLUG AND ABANDON CLEAN OUT AND REPLUG OTHER
 PHYSICAL CHANGE IN WELL (SPECIFY) _____ TARGET FORMATION ALEXANDER
 ESTIMATED DEPTH 5290'

WELL OPERATOR EASTERN AMERICAN ENERGY CORP. DESIGNATED AGENT JOHN M. PALETTI
 ADDRESS BOX N GLENVILLE, WV. 26351 ADDRESS 501 56th ST. CHARLESTON, WV. 25304

259

DEC 29 1989

47-017-3769

Issued 12/27/89

Expires 12/27/91

FORM WW-2B

STATE OF WEST VIRGINIA
DEPARTMENT OF ENERGY, DIVISION OF OIL AND GAS
WELL WORK PERMIT APPLICATION

- 1) Well Operator: ²⁵⁹ Eastern American Energy Corporation 14980, 7, 525
- 2) Operator's Well Number: Blauser/W.B. Maxwell #11 3) Elevation: 1175'
- 4) Well type: (a) Oil or Gas
 - (b) If Gas: Production Underground Storage
 - Deep Shallow
- 5) Proposed Target Formation(s): Alexander 439
- 6) Proposed Total Depth: 5290 feet
- 7) Approximate fresh water strata depths: 294', 525'-527', 241', 235'
- 8) Approximate salt water depths: None
- 9) Approximate coal seam depths: None 316'-319'
- 10) Does land contain coal seams tributary to active mine? Yes No
- 11) Proposed Well Work: Drill and complete new well.
- 12)

CASING AND TUBING PROGRAM

TYPE	SPECIFICATIONS			FOOTAGE INTERVALS		CEMENT
	Size	Grade	Weight per ft.	For drilling	Left in well	
Conductor	11"	F-25	37.5	30'	-----	
Fresh Water	8 5/8"	J-55	20.0	1350'	1350'	C.T.S. 38CSR18-11.3
Coal						38CSR18-11.2 2
Intermediate						
Production	4 1/2"	J-55	10.5	5210'	5210'	38CSR18-11.1
Tubing	1 1/2"	H-40	2.75			
Liners						

RECEIVED
DEC 11 1989

PACKERS : Kind _____
Sizes _____
Depths set _____
DIVISION OF OIL & GAS
DEPARTMENT OF ENERGY

For Division of Oil and Gas Use Only

Fee(s) paid: Well Work Permit Reclamation Fund WPCP
 Plat WW-9 WW-2B Bond Blanket Agent

3510
33

RECEIVED
DEC 11 1989

DIVISION OF OIL & GAS
DEPARTMENT OF ENERGY

STATE OF WEST VIRGINIA
DEPARTMENT OF ENERGY, DIVISION OF OIL AND GAS

NOTICE AND APPLICATION FOR A WELL WORK PERMIT

1) Date: July 20, 1989
2) Operator's well number
Blauser/W.B. Maxwell #11 - WVDOD001111
3) API Well No: 47 - 017 - 3769
State - County - Permit

4) Surface Owner(s) to be served:
(a) Name Beatrice Schwartzman
Address 2520 30th Street, N.W.
Washington, DC 20008

(b) Name _____
Address _____

(c) Name _____
Address _____

6) Inspector Mike Underwood
Address Rt. 2, Box 135
Salem, WV 26426
Telephone (304)- 782-1043

5) (a) Coal Operator:
Name None
Address _____

(b) Coal Owner(s) with Declaration
Name _____
Address _____

Name _____
Address _____

(c) Coal Lessee with Declaration
Name _____
Address _____

TO THE PERSON(S) NAMED ABOVE TAKE NOTICE THAT:

_____ Included is the lease or leases or other continuing contract or contracts by which I hold the right to extract oil and gas OR

XX Included is the information required by Chapter 22B, Article 1, Section 8(d) of the Code of West Virginia (see page 2)

I certify that as required under Chapter 22B of the West Virginia Code I have served copies of this notice and application, a location plat, and accompanying documents pages 1 through 8 on the above named parties, by:

- _____ Personal Service (Affidavit attached)
- XX Certified Mail (Postmarked postal receipt attached)
- _____ Publication (Notice of Publication attached)

I have read and understand Chapter 22B and 38 CSR 11-18, and I agree to the terms and conditions of any permit issued under this application.

I certify under penalty of law that I have personally examined and am familiar with the information submitted on this application form and all attachments, and that based on my inquiry of those individuals immediately responsible for obtaining the information, I believe that the information is true, accurate, and complete.

I am aware that there are significant penalties for submitting false information, including the possibility of fine and imprisonment.

Well Operator Eastern American Energy Corporation
By: John M. Paletti *John M. Paletti*
Its: Designated Agent
Address P.O. Box N
Glenville, WV 26351
Telephone (304) 462-5781

Subscribed and sworn before me this 10th day of November, 1989

J. Louise Rowe Notary Public
My commission expires July 2, 1996

JUL 24 90

Issue 8/1/90 Revised location 50' west - 20' north

FORM WW-2B

Page 3 of 10

STATE OF WEST VIRGINIA
DEPARTMENT OF ENERGY, DIVISION OF OIL AND GAS
WELL WORK PERMIT APPLICATION

Issued 8/1/90
017-3769
Expires 8/1/92 Rev.

- 1) Well Operator: Eastern American Energy Corporation
- 2) Operator's Well Number: Blausen/W.B. Maxwell #11 - Revised 3) Elevation: 1165'
WVDOD001111 - 47-017-3769
- 4) Well type: (a) Oil / or Gas /
(b) If Gas: Production / Underground Storage /
Deep / Shallow /
- 5) Proposed Target Formation(s): Alexander
- 6) Proposed Total Depth: 5,300 feet
- 7) Approximate fresh water strata depths: 219; 250; 691; 740; 871
- 8) Approximate salt water depths: None
- 9) Approximate coal seam depths: 366; 731; 977
- 10) Does land contain coal seams tributary to active mine? Yes / No /
- 11) Proposed Well Work: Drill and complete new well.
- 12)

CASING AND TUBING PROGRAM

TYPE	SPECIFICATIONS			FOOTAGE INTERVALS		CEMENT
	Size	Grade	Weight per ft.	For drilling	Left in well	
Conductor	11 "	F-25	37.5		-----	
Fresh Water	8-5/8"	J-55	20.0	1,300	1,300	C.T.S. 38CSR18-11.3
Coal						38CSR18-11.2.2
Intermediate						
Production	4-1/2"	J-55	10.5	5,215	5,215	38CSR18-11.1
Tubing	1-1/2"	H-40	2.75			
Liners						

10990

PACKERS : Kind _____
Sizes _____
Depths set _____

For Division of Oil and Gas Use Only

Fee(s) paid: Well Work Permit Reclamation Fund WPCP
 Plat WW-9 WW-2B Bond _____ Agent
(Type)

JUL 24 90

- 1) Date: July 19, 1990
- 2) Operator's well number
Blauser/W.B. Maxwell #11 - Revised-WVDOD001111
- 3) API Well No: 47 - 017 - 3769 - Rev
State - County - Permit

STATE OF WEST VIRGINIA
DEPARTMENT OF ENERGY, DIVISION OF OIL AND GAS

NOTICE AND APPLICATION FOR A WELL WORK PERMIT

- | | |
|--|--|
| <p>4) Surface Owner(s) to be served:</p> <p>(a) Name <u>Beatrice Schwartzman</u>
Address <u>2520 30th Street, N.W.</u>
<u>Washington, DC 20008</u></p> <p>(b) Name _____
Address _____</p> <p>(c) Name _____
Address _____</p> | <p>5) (a) Coal Operator:</p> <p>Name <u>None</u>
Address _____</p> <p>(b) Coal Owner(s) with Declaration</p> <p>Name <u>None</u>
Address _____</p> <p>(c) Coal Lessee with Declaration</p> <p>Name <u>None</u>
Address _____</p> |
| <p>6) Inspector <u>Mike Underwood</u>
Address <u>Rt. 2, Box 135</u>
<u>Salem, WV 26426</u>
Telephone <u>(304)-782-1043</u></p> | |

TO THE PERSON(S) NAMED ABOVE TAKE NOTICE THAT:

_____ Included is the lease or leases or other continuing contract or contracts by which I hold the right to extract oil and gas OR XX Included is the information required by Chapter 22B, Article 1, Section 8(d) of the Code of West Virginia (see page 2)

I certify that as required under Chapter 22B of the West Virginia Code I have served copies of this notice and application, a location plat, and accompanying documents pages 1 through 10 on the above named parties, by:

- _____ Personal Service (Affidavit attached)
- XX Certified Mail (Postmarked postal receipt attached)
- _____ Publication (Notice of Publication attached)

I have read and understand Chapter 22B and 38 CSR 11-18, and I agree to the terms and conditions of any permit issued under this application.

I certify under penalty of law that I have personally examined and am familiar with the information submitted on this application form and all attachments, and that based on my inquiry of those individuals immediately responsible for obtaining the information, I believe that the information is true, accurate, and complete.

I am aware that there are significant penalties for submitting false information, including the possibility of fine and imprisonment.

Well Operator Eastern American Energy Corporation
By: John M. Paletti *John M. Paletti*
Its: Designated Agent
Address P.O. Box N
Glenville, WV 26351
Telephone (304) 462-5781

Subscribed and sworn before me this 19th day of July, 1990

Cynthia J. Gray Notary Public
January 25, 1999

My commission expires _____

