

WW-7  
8-30-06



West Virginia Department of Environmental Protection  
Office of Oil and Gas  
**WELL LOCATION FORM: GPS**

API: 47-017-03736 WELL NO.: 10226 (Booher 1)  
FARM NAME: Antero Resources  
RESPONSIBLE PARTY NAME: CNX Gas Company LLC  
COUNTY: Doddridge DISTRICT: Grant  
QUADRANGLE: West Union  
SURFACE OWNER: Antero Resources  
ROYALTY OWNER: James Booher  
UTM GPS NORTHING: 4356619.32058 (NAD83)  
UTM GPS EASTING: 520927.130242 (NAD83) GPS ELEVATION: 297.262m (NAD83)

The Responsible Party named above has chosen to submit GPS coordinates in lieu of preparing a new well location plat for a plugging permit or assigned API number on the above well. The Office of Oil and Gas will not accept GPS coordinates that do not meet the following requirements:

1. Datum: NAD 1983, Zone: 17 North, Coordinate Units: meters, Altitude: height above mean sea level (MSL) – meters.
2. Accuracy to Datum – 3.05 meters
3. Data Collection Method:  
Survey grade GPS \_\_\_\_ : Post Processed Differential \_\_\_\_  
Real-Time Differential \_\_\_\_  
Mapping Grade GPS  : Post Processed Differential \_\_\_\_  
Real-Time Differential

4. **Letter size copy of the topography map showing the well location.**

I the undersigned, hereby certify this data is correct to the best of my knowledge and belief and shows all the information required by law and the regulations issued and prescribed by the Office of Oil and Gas.

  
Signature

Manager - Gas Permitting  
Title

11/6/2015  
Date

11/13/2015



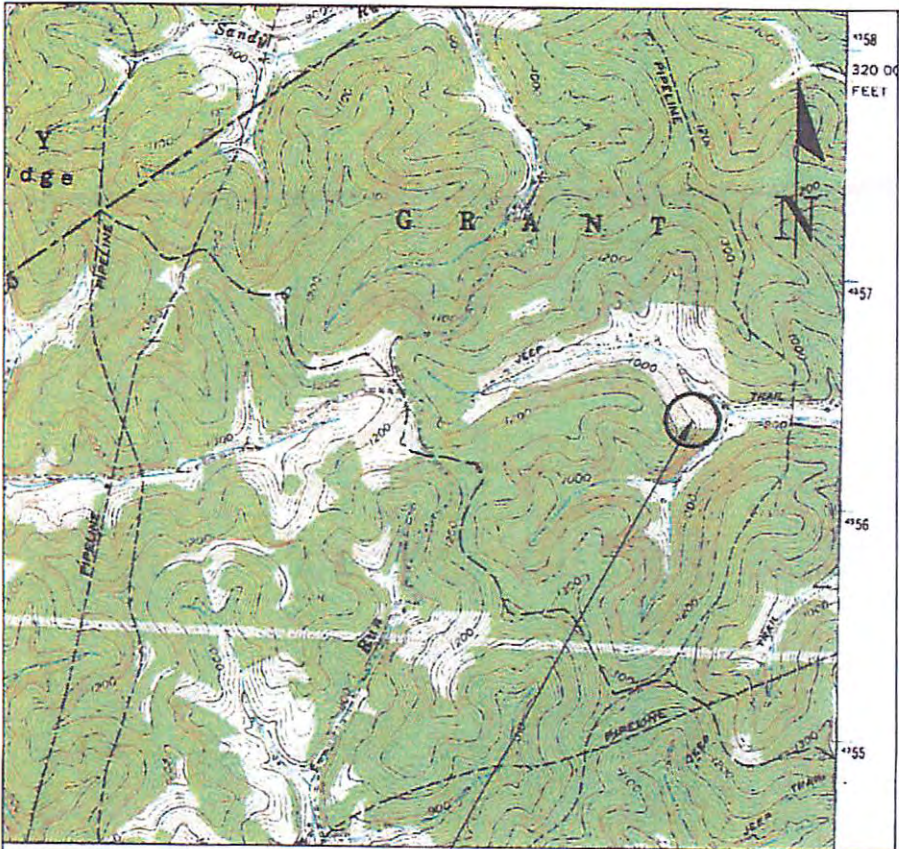

Well # 10226  
 API# 47-017-03736  
 WGS84 LAT 39.358694  
 LON -80.757282

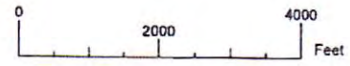

WELL 10226  
 API# 47-017-03736  
 Well Location Map  
 Doddridge County, WV  
 West Union Quadrangle

File Location:

This drawing is property of CNX Land LLC and contains information that is proprietary and confidential in nature and may not be copied or reproduced without prior written consent.  
 © Copyright CNX Land LLC 2018

Orig. Date: 11/5/15	Prepared by: KDP
Rev. Date:	Checked by:
Rev. Date:	Approved by:
Comments:	