

Janie 6/22/89

LATITUDE 39°15' 00"

SECRET

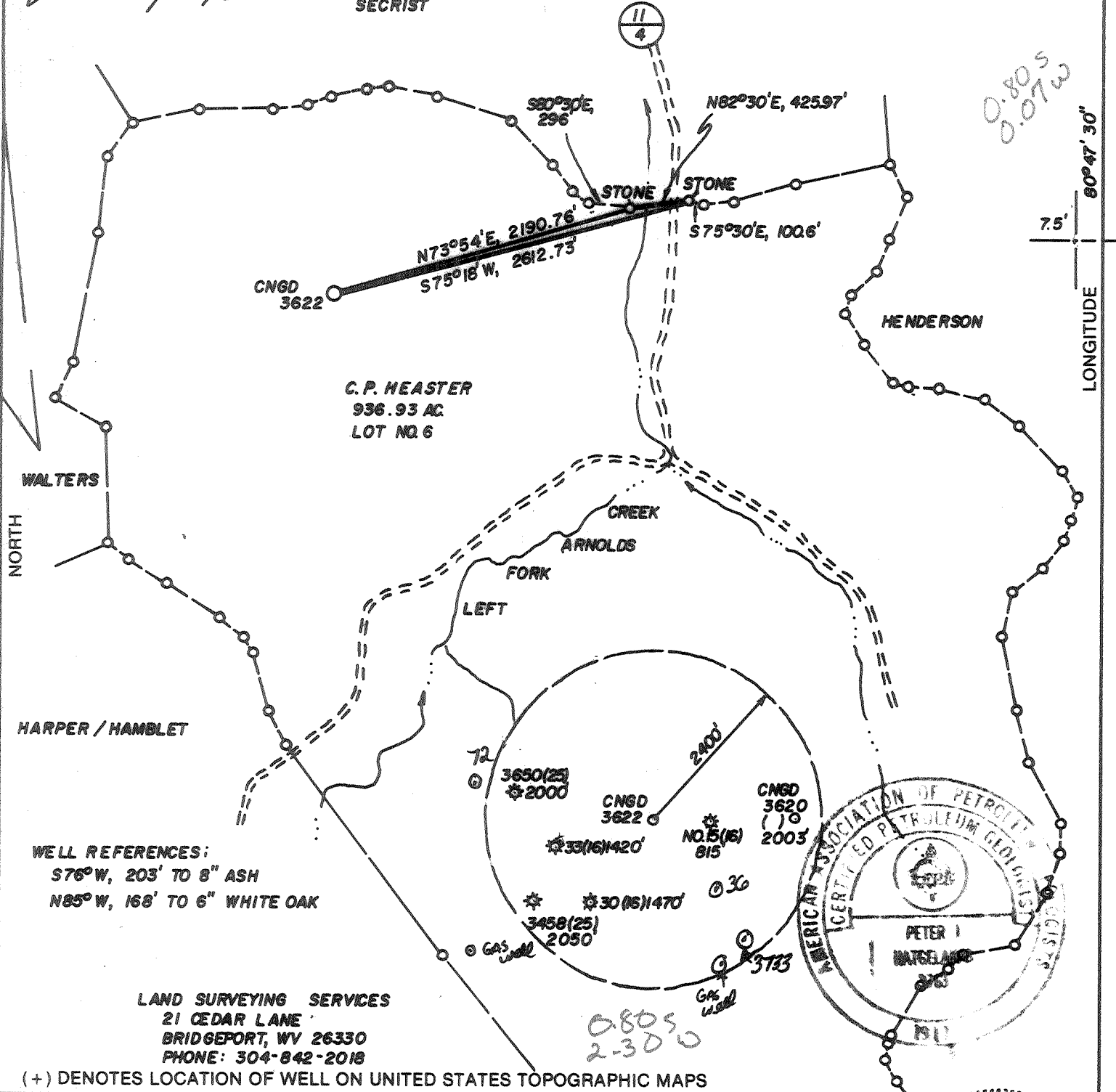

WELL REFERENCES:  
 S76°W, 203' TO 8" ASH  
 N85°W, 168' TO 6" WHITE OAK

LAND SURVEYING SERVICES  
 21 CEDAR LANE  
 BRIDGEPORT, WV 26330  
 PHONE: 304-842-2018

(+) DENOTES LOCATION OF WELL ON UNITED STATES TOPOGRAPHIC MAPS

FILE NO. \_\_\_\_\_  
 DRAWING NO. \_\_\_\_\_  
 SCALE 1" = 1000'  
 MINIMUM DEGREE OF ACCURACY 1 IN 200  
 PROVEN SOURCE OF ELEVATION TOP OF KNOB 3940'  
 NE. OF LOG AT ELEV. 1314'

I THE UNDERSIGNED, HEREBY CERTIFY THAT THIS PLAT IS CORRECT TO THE BEST OF MY KNOWLEDGE AND BELIEF AND SHOWS ALL THE INFORMATION REQUIRED BY LAW AND THE REGULATIONS ISSUED AND PRESCRIBED BY THE DEPARTMENT OF ENERGY.

(SIGNED) Stephen D. Losh  
 R.P.E. \_\_\_\_\_ L.L.S. NO. 674  
 STEPHEN D. LOSH

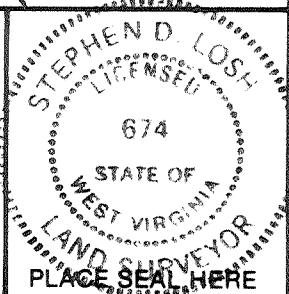

STATE OF WEST VIRGINIA  
 DEPARTMENT OF ENERGY  
 OIL AND GAS DIVISION



DATE MAY 1, 19 89  
 OPERATOR'S WELL NO. CNGD 3622  
 API WELL NO. 47-017-3734-F

WELL TYPE: OIL \_\_\_ GAS X LIQUID INJECTION \_\_\_ WASTE DISPOSAL \_\_\_  
 (IF "GAS,") PRODUCTION X STORAGE \_\_\_ DEEP \_\_\_ SHALLOW X

LOCATION: ELEVATION 1232' WATERSHED LEFT FORK ARNOLDS CREEK  
 DISTRICT WEST UNION COUNTY DODDRIDGE  
 QUADRANGLE OXFORD 7.5' Delwood NE

SURFACE OWNER CHARLES P. HEASTER ACREAGE 936.93  
 OIL & GAS ROYALTY OWNER LEWIS MAXWELL LEASE ACREAGE 1600  
 LEASE NO. \_\_\_\_\_

PROPOSED WORK: DRILL X CONVERT \_\_\_ DRILL DEEPER \_\_\_ REDRILL \_\_\_ FRACTURE OR STIMULATE \_\_\_ PLUG OFF OLD FORMATION \_\_\_ PERFORATE NEW FORMATION \_\_\_ OTHER PHYSICAL CHANGE IN WELL (SPECIFY) \_\_\_\_\_

PLUG AND ABANDON \_\_\_ CLEAN OUT AND REPLUG \_\_\_  
 TARGET FORMATION ALEXANDER ESTIMATED DEPTH 5425'  
 WELL OPERATOR CNG DEVELOPMENT CO. DESIGNATED AGENT RODNEY J. BIGGS  
 ADDRESS ONE PARK RIDGE CENTER ADDRESS RT. 2, BOX 698  
 PITTSBURGH, PA 15244 BRIDGEPORT, WV 26330

COUNTY NAME DODD  
 PERMIT 3734

JUL 28 1989

Janie 6/22/89

LATITUDE 39°15' 00"

SECRET

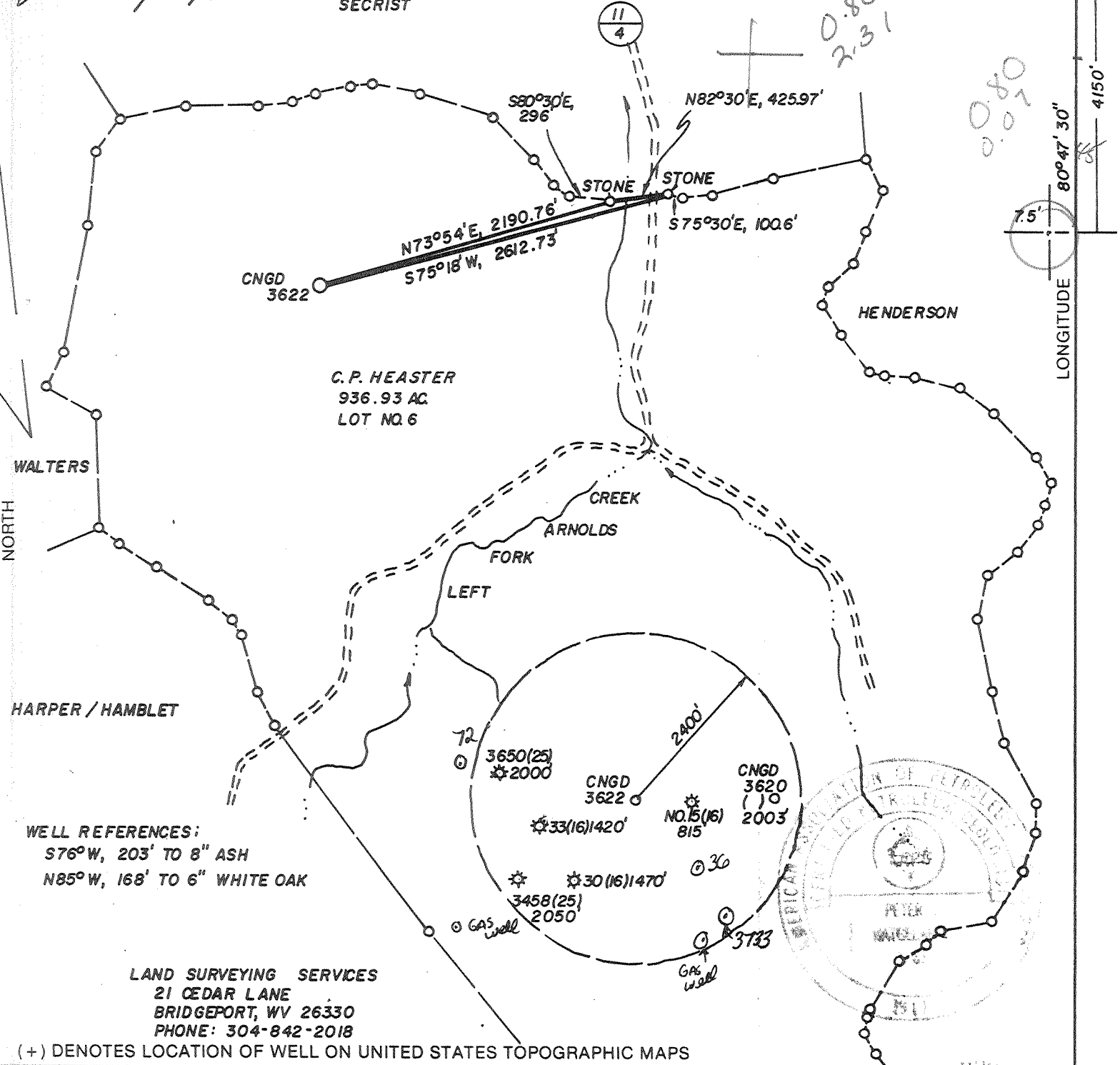

WELL REFERENCES:  
 S76°W, 203' TO 8" ASH  
 N85°W, 168' TO 6" WHITE OAK

LAND SURVEYING SERVICES  
 21 CEDAR LANE  
 BRIDGEPORT, WV 26330  
 PHONE: 304-842-2018

(+) DENOTES LOCATION OF WELL ON UNITED STATES TOPOGRAPHIC MAPS

FILE NO. \_\_\_\_\_  
 DRAWING NO. \_\_\_\_\_  
 SCALE 1" = 1,000'  
 MINIMUM DEGREE OF ACCURACY 1 IN 200  
 PROVEN SOURCE OF ELEVATION TOP OF KNOB 3940'  
NE. OF LOC. AT ELEV. 1314'

I THE UNDERSIGNED, HEREBY CERTIFY THAT THIS PLAT IS CORRECT TO THE BEST OF MY KNOWLEDGE AND BELIEF AND SHOWS ALL THE INFORMATION REQUIRED BY LAW AND THE REGULATIONS ISSUED AND PRESCRIBED BY THE DEPARTMENT OF ENERGY.  
 (SIGNED) \_\_\_\_\_  
 R.P.E. \_\_\_\_\_ L.L.S. NO. 674  
**STEPHEN D. LOSH**

STEPHEN D. LOSH  
 REGISTERED PROFESSIONAL SURVEYOR  
 STATE OF WEST VIRGINIA  
 NO. 674  
 PLACE SEAL HERE

STATE OF WEST VIRGINIA  
 DEPARTMENT OF ENERGY  
 OIL AND GAS DIVISION



DATE MAY 1, 19 89  
 OPERATOR'S WELL NO. CNGD 3622  
 API WELL NO. \_\_\_\_\_

WELL TYPE: OIL \_\_\_ GAS X LIQUID INJECTION \_\_\_ WASTE DISPOSAL \_\_\_  
 (IF "GAS,") PRODUCTION X STORAGE \_\_\_ DEEP \_\_\_ SHALLOW X  
 LOCATION: ELEVATION 1232' WATER SHED LEFT FORK ARNOLDS CREEK  
 DISTRICT WEST UNION COUNTY DODDRIDGE  
 QUADRANGLE OXFORD 7.5' 526 0583 Holbrook 08  
 SURFACE OWNER CHARLES P. HEASTER ACREAGE 936.93  
 OIL & GAS ROYALTY OWNER LEWIS MAXWELL LEASE ACREAGE 1600

PROPOSED WORK: DRILL X CONVERT \_\_\_ DRILL DEEPER \_\_\_ REDRILL \_\_\_ FRACTURE OR STIMULATE \_\_\_ PLUG OFF OLD FORMATION \_\_\_ PERFORATE NEW FORMATION \_\_\_ OTHER PHYSICAL CHANGE IN WELL (SPECIFY) \_\_\_\_\_

PLUG AND ABANDON \_\_\_ CLEAN OUT AND REPLUG \_\_\_  
 TARGET FORMATION ALEXANDER ESTIMATED DEPTH 5425'  
 WELL OPERATOR CNG DEVELOPMENT CO. DESIGNATED AGENT RODNEY J. BIGGS  
 ADDRESS ONE PARK RIDGE CENTER ADDRESS RT. 2, BOX 698  
PITTSBURGH, PA 15244 142 BRIDGEPORT, WV 26330

6-6 Straight Fork - Bluestone Creek (133)

COUNTY NAME PERMIT

VED  
Division of  
Environmental Protection

AUG 04 1995

Permitting  
Office of Oil & Gas

State of West Virginia  
Division of Environmental Protection  
Section of Oil and Gas

Well Operator's Report of Well Work

Farm name: HEASTER, CHARLES & PATSY Operator Well No.: CNGP 3622

LOCATION: Elevation: 1,232.00 Quadrangle: OXFORD

District: WEST UNION County: DODDRIDGE  
Latitude: 4150 Feet South of 39 Deg. 15Min. 0 Sec.  
Longitude 400 Feet West of 80 Deg. 47 Min. 30 Sec.

Company: CNG PRODUCING COMPANY  
ROUTE 2, BOX 698  
BRIDGEPORT, WV 26330-0698

Agent: RODNEY J. BIGGS

Inspector: MIKE UNDERWOOD  
Permit Issued: 07/27/94  
Well work Commenced: 05-10-95  
Well work Completed: 05-15-95  
Verbal Plugging \_\_\_\_\_  
Permission granted on: \_\_\_\_\_  
Rotary \_\_\_\_\_ Cable \_\_\_\_\_ Rig \_\_\_\_\_  
Total Depth (feet) \_\_\_\_\_  
Fresh water depths (ft) \_\_\_\_\_  
Salt water depths (ft) \_\_\_\_\_  
Is coal being mined in area (Y/N)? \_\_\_\_\_  
Coal Depths (ft): \_\_\_\_\_

Casing & Tubing	Used in Drilling	Left in Well	Cement Fill Up Cu. Ft.
Size			
Re-Run 1 1/2" Tubing			

OPEN FLOW DATA

Producing formation Speechley Pay zone depth (ft) 3322-3441  
Gas: Initial open flow \_\_\_\_\_ MCF/d Oil: Initial open flow N/A Bbl/d  
Final open flow \* 335 MCF/d Final open flow N/A Bbl/d  
Time of open flow between initial and final tests 4 Hours  
Static rock Pressure 960 psig (surface pressure) after 12 Hours

\* Commingle with existing production  
Second producing formation \_\_\_\_\_ Pay zone depth (ft) \_\_\_\_\_  
Gas: Initial open flow \_\_\_\_\_ MCF/d Oil: Initial open flow \_\_\_\_\_ Bbl/d  
Final open flow \_\_\_\_\_ MCF/d Final open flow \_\_\_\_\_ Bbl/d  
Time of open flow between initial and final tests \_\_\_\_\_ Hours  
Static rock Pressure \_\_\_\_\_ psig (surface pressure) after \_\_\_\_\_ Hours

NOTE: ON BACK OF THIS FORM PUT THE FOLLOWING: 1). DETAILS OF PERFORATED INTERVALS, FRACTURING OR STIMULATING, PHYSICAL CHANGE, ETC. 2). THE WELL LOG WHICH IS A SYSTEMATIC DETAILED GEOLOGICAL RECORD OF ALL FORMATIONS, INCLUDING COAL ENCOUNTERED BY THE WELLBORE.

For: CNG PRODUCING COMPANY

By: Rodney J. Biggs, Production Manager, Appalachian Region  
Date: 07-28-95

AUG 9 1995

NR

05-10-95 Halliburton Perforated Speechley, 3322-3441, 31 holes.

05-11-95 Nowsco Water Fraced Speechley

Total Fluid	505 bbls.
Total Sand	35,000 lbs.
Total Acid	750 gal.
Avg. Rate	28 BPM
Avg. Press	1660
Broke Form	1600
Frac Gr.	.69

05-15-95 T.I.L.

RECEIVED  
DEC 13 1989

03-Jul-89  
API # 47- 17-03734

State of West Virginia  
DEPARTMENT OF ENERGY  
Division of Oil and Gas

DIVISION OF OIL & GAS Well Operator's Report of Well Work  
DEPARTMENT OF ENERGY

Farm name: HEASTER, CHARLES & PATSY Operator Well No.: CNGD 3622

LOCATION: Elevation: 1232.00 Quadrangle: OXFORD

District: WESTUNION County: DODDRIDGE  
Latitude: 4150 Feet South of 39 Deg. 15Min. 0 Sec.  
Longitude 400 Feet West of 80 Deg. 47 Min. 30 Sec.

Company: CNG DEVELOPMENT CO., A DE  
P. O. BOX 15746  
PITTSBURGH, PA 15244-0000

Agent: RODNEY J. BIGGS

Inspector: MIKE UNDERWOOD  
Permit Issued: 07/03/89  
Well work Commenced: 10/14/89  
Well work Completed: 10/20/89  
Verbal Plugging \_\_\_\_\_  
Permission granted on: \_\_\_\_\_  
Rotary X Cable \_\_\_\_\_ Rig \_\_\_\_\_  
Total Depth (feet) 5447  
Fresh water depths (ft) 50' 345'  
Salt water depths (ft) \_\_\_\_\_  
Is coal being mined in area (Y/N)? N  
Coal Depths (ft): 1456 - 1470

Casing & Tubing Size	Used in Drilling	Left in Well	Cement Fill Up Cu. Ft.
11 3/4	186	186	91 sks
8 5/8	1602	1602	353 sks
4 1/2	5448	5448	550 sks
1 1/2	5165	5165	----

OPEN FLOW DATA

Producing formation Alexander Pay zone depth (ft) 5192-5267  
 Gas: Initial open flow \_\_\_\_\_ MCF/d Oil: Initial open flow \_\_\_\_\_ Bbl/d  
 Final open flow 787 MCF/d Final open flow \_\_\_\_\_ Bbl/d  
 Time of open flow between initial and final tests 4 Hours  
 Static rock Pressure 800 psig (surface pressure) after 24 Hours

Second producing formation \_\_\_\_\_ Pay zone depth (ft) \_\_\_\_\_  
 Gas: Initial open flow \_\_\_\_\_ MCF/d Oil: Initial open flow \_\_\_\_\_ Bbl/d  
 Final open flow \_\_\_\_\_ MCF/d Final open flow \_\_\_\_\_ Bbl/d  
 Time of open flow between initial and final tests \_\_\_\_\_ Hours  
 Static rock Pressure \_\_\_\_\_ psig (surface pressure) after \_\_\_\_\_ Hours

NOTE: ON BACK OF THIS FORM PUT THE FOLLOWING: 1). DETAILS OF PERFORATED INTERVALS, FRACTURING OR STIMULATING, PHYSICAL CHANGE, ETC. 2). THE WELL LOG WHICH IS A SYSTEMATIC DETAILED GEOLOGICAL RECORD OF ALL FORMATIONS, INCLUDING COAL ENCOUNTERED BY THE WELLBORE.

For: Rodney J. Biggs, Manager  
CNG DEVELOPMENT CO., A DELAWARE CORP.  
By: Rodney J. Biggs  
Date: November 20, 1989

DEC 22 1989

Perforated Alexander 5192 - 5198, 5 holes; 5210 - 5212, 3 holes; 5220 - 5223, 3 holes; 5226 - 5233, 6 holes; 5241 - 5244, 3 holes; 5255 - 5257, 2 holes; 5265 - 5267, 2 holes.

Foam Frac (70Q) Alexander - Break 1450, Avg TPSI 2834, Avg Rate 20 BPM, HHP used 1042, ISI 1590, Max Sand Conc. 6#/gal, used 500 gals 15% HCL, 5000# 80/100, 120,000# 20/40 Sand, 845,508 SCFN<sub>2</sub>

Sd, Sh & RR	0	1456	Coal 1456 - 1470
Sh. & Coal	1456	1470	1/2" stream water @ 50'
Sd & Sh	1470	1874	Damp at 345'
L. Lime	1874	1894	
Shale	1894	1912	
B. Lime & Injun	1912	2069	
Sd & Sh	2069	4920	
Benson	4920	4935	
Sd & Sh	4935	5447	

LOG TOPS

Big Lime	1910	1984
Big Injun	1984	2064
Weir	2220	2330
Berea	2420	2428
Gordon	2628	2664
Warren	3283	3333
U. Speechley	3356	3450
Speechley	3640	3804
Balltown	4174	4284
Bradford Base	4574	
Riley	4696	4866
Benson	4920	4958
Alexander	5170	5276

**RECEIVED**  
DEC 13 1989

DIVISION OF OIL & GAS  
DEPARTMENT OF ENERGY

Issued 7/3/89 Expires 7/3/91  
017-3734  
Page \_\_\_ of \_\_\_

STATE OF WEST VIRGINIA  
DEPARTMENT OF ENERGY, DIVISION OF OIL AND GAS  
WELL WORK PERMIT APPLICATION

- 1) Well Operator: CNG DEVELOPMENT COMPANY 10110 (8) 525
- 2) Operator's Well Number: CNGD 3622 3) Elevation: 1232
- 4) Well type: (a) Oil \_\_\_ / or Gas X /  
(b) If Gas: Production X / Underground Storage \_\_\_ /  
Deep \_\_\_ / Shallow X /
- 5) Proposed Target Formation(s): Alexander
- 6) Proposed Total Depth: 5425 feet
- 7) Approximate fresh water strata depths: 450, 550
- 8) Approximate salt water depths: none
- 9) Approximate coal seam depths: none
- 10) Does land contain coal seams tributary to active mine? Yes \_\_\_ / No X /
- 11) Proposed Well Work: Drill new well
- 12)

CASING AND TUBING PROGRAM

TYPE	SPECIFICATIONS			FOOTAGE INTERVALS		CEMENT
	Size	Grade	Weight per ft.	For drilling	Left in well	Fill-up (cu. ft.)
Conductor						
Fresh Water	11 3/4	H-40	42	200	200	To surface
Coal						To surface
Intermediate	8 5/8	X-42	23	1600	1600	38CSR18-11.2.2 & 38CSR18-11.3
Production	4 1/2	J-55	10.5	5425	5425	200-400 sks 38CSR18-11.1
Tubing	1 1/2	CN-55	2.75		5325	
Liners						

RECEIVED  
JUN 15 1989

PACKERS : Kind \_\_\_\_\_  
Sizes \_\_\_\_\_  
Depths set \_\_\_\_\_

For Division of Oil and Gas Use Only

DIVISION OF OIL & GAS  
DEPARTMENT OF ENERGY

030 457  
75  
Fee(s) paid: Plat WW-9 WW-2B Bond Blanket Sure Agent  
Well Work Permit Plat Reclamation Fund Plat WPCP Plat  
(Type)

9061

RECEIVED JUN 15 1989

Page 1 of \_\_\_\_\_  
Form WW2-A  
(09/87)  
File Copy

DIVISION OF OIL & GAS  
DEPARTMENT OF ENERGY

1) Date: June 8, 1989  
2) Operator's well number  
CNGD 3622  
3) API Well No: 47 - 017 - 3734  
State - County - Permit

STATE OF WEST VIRGINIA  
DEPARTMENT OF ENERGY, DIVISION OF OIL AND GAS

NOTICE AND APPLICATION FOR A WELL WORK PERMIT

- 4) Surface Owner(s) to be served:
  - (a) Name Charles P. & Patsy J. Heaster  
Address P. O. Box 112  
West Union, WV 26456
  - (b) Name Michael P. & Keiko A. Heaster  
Address c/o P. O. Box 112  
West Union, WV 26456
  - (c) Name Clarence B. & Dawn E. Conner  
Address ~~XXXXXXXXXXXXXXXX~~ 104 James  
West Union, WV 26456
- 5) (a) Coal Operator:
  - Name \_\_\_\_\_  
Address \_\_\_\_\_
  - (b) Coal Owner(s) with Declaration  
Name Robert L. Holland, Jr. Agent  
Address 105 High St., P. O. Box 425  
West Union, WV 26456
  - Name \_\_\_\_\_  
Address \_\_\_\_\_
  - (c) Coal Lessee with Declaration  
Name \_\_\_\_\_  
Address \_\_\_\_\_
- 6) Inspector Mike Underwood  
Address Route 2, Box 135  
Salem, WV 26426  
Telephone (304)- 782-1043

TO THE PERSON(S) NAMED ABOVE TAKE NOTICE THAT:

\_\_\_\_\_ Included is the lease or leases or other continuing contract or contracts by which I hold the right to extract oil and gas OR  
x Included is the information required by Chapter 22B, Article 1, Section 8(d) of the Code of West Virginia (see page 2)

I certify that as required under Chapter 22B of the West Virginia Code I have served copies of this notice and application, a location plat, and accompanying documents pages 1 through \_\_\_\_\_ on the above named parties, by:

- \_\_\_\_\_ Personal Service (Affidavit attached)
- x Certified Mail (Postmarked postal receipt attached)
- \_\_\_\_\_ Publication (Notice of Publication attached)

I have read and understand Chapter 22B and 38 CSR 11-18, and I agree to the terms and conditions of any permit issued under this application. I certify under penalty of law that I have personally examined and am familiar with the information submitted on this application form and all attachments, and that based on my inquiry of those individuals immediately responsible for obtaining the information, I believe that the information is true, accurate, and complete.

I am aware that there are significant penalties for submitting false information, including the possibility of fine and imprisonment.

Well Operator CNG Development Company  
By: [Signature]  
Its: Supervisor Purchasing/Production Services  
Address One Park Ridge Center, P. O. Box 15746  
Pittsburgh, PA 15244  
Telephone (412) 787-4117

Subscribed and sworn before me this 8 day of June, 1989

Barbara Z. Randall  
My commission expires \_\_\_\_\_

NOTARIAL SEAL  
BARBARA L. RANDALL, NOTARY PUBLIC  
FINDLAY TOWNSHIP, ALLEGHENY COUNTY  
MY COMMISSION EXPIRES APRIL 5, 1993  
Notary Public



RECEIVED

017-3734 - Frac

Issued 07/27/94

FORM WW-2B 1 94

Expires 07/27/96 Page \_\_\_ of \_\_\_

STATE OF WEST VIRGINIA DEPARTMENT OF ENERGY, DIVISION OF OIL AND GAS

WELL WORK PERMIT APPLICATION

Well Operator: CNG Producing Company 10/10 (8) 526

Operator's Well Number: CNGP 3622W 3) Elevation: 1232'

Well type: (a) Oil \_\_\_ / or Gas X /

(b) If Gas: Production X / Underground Storage \_\_\_ / Deep \_\_\_ / Shallow \_\_\_ /

5) Proposed Target Formation(s): 432 Speechley

6) Proposed Total Depth: 3322-3442 feet

7) Approximate fresh water strata depths: \_\_\_\_\_

8) Approximate salt water depths: \_\_\_\_\_

9) Approximate coal seam depths: \_\_\_\_\_

10) Does land contain coal seams tributary to active mine? Yes \_\_\_ / No \_\_\_ /

11) Proposed Well Work: Squeeze cement to cover intervals. Perforate and Frac proposed zones. Clean well up. Commingle with existing production.

12)

CASING AND TUBING PROGRAM

Table with columns: TYPE, SPECIFICATIONS (Size, Grade), FOOTAGE INTERVALS (Weight per ft., For drilling, Left in well), CEMENT (Fill-up (cu. ft.)). Rows include Conductor, Fresh Water, Coal, Intermediate, Production, Tubing, Liners.

PACKERS : Kind \_\_\_\_\_ Sizes \_\_\_\_\_ Depths set \_\_\_\_\_

For Division of Oil and Gas Use Only

[ ] Fee(s) paid: [ ] Well Work Permit [ ] Reclamation Fund [ ] WPCP

[ ] Plat [ ] WW-9 [ ] WW-2B [ ] Bond [ ] Agent

19455

3/2/0  
24

27

1) Date: 6-29-94  
2) Operator's well number  
CNGP 3622W  
3) API Well No: 47 - 17 - 03734W F  
State - County - Permit

Permitting  
Office of Oil & Gas  
**STATE OF WEST VIRGINIA**  
**DIVISION OF ENVIRONMENTAL PROTECTION, OFFICE OF OIL AND GAS**

NOTICE AND APPLICATION FOR A WELL WORK PERMIT

4) Surface Owner(s) to be served:  
(a) Name Charles P. & Patsy Heaster  
Address P. O. Box 112  
West Union, WV 26456  
(b) Name Michael P. & Keiko A. Heaster  
Address c/o P. O. Box 112  
West Union, WV 26456  
(c) Name Clarence B. & Dawn E. Conner  
Address 104 James St.  
West Union, WV 26456  
6) Inspector Mike Underwood  
Address Rt. 2, Box 135  
Salem, WV 26426  
Telephone (304) - 782-1043

5) (a) Coal Operator:  
Name \_\_\_\_\_  
Address \_\_\_\_\_  
(b) Coal Owner(s) with Declaration  
Name Robert L. Holland, Jr., Agent  
Address 105 High St., P. O. Box 425  
West Union, WV 26456  
Name \_\_\_\_\_  
Address \_\_\_\_\_  
(c) Coal Lessee with Declaration  
Name \_\_\_\_\_  
Address \_\_\_\_\_

TO THE PERSON(S) NAMED ABOVE TAKE NOTICE THAT:

\_\_\_\_\_ Included is the lease or leases or other continuing contract or contracts by which I hold the right to extract oil and gas OR  
x Included is the information required by Chapter 22B, Article 1, Section 8(d) of the Code of West Virginia (see page 2)

I certify that as required under Chapter 22B of the West Virginia Code I have served copies of this notice and application, a location plat, and accompanying documents pages 1 through \_\_\_\_\_ on the above named parties, by:

- \_\_\_\_\_ Personal Service (Affidavit attached)
- x Certified Mail (Postmarked postal receipt attached)
- \_\_\_\_\_ Publication (Notice of Publication attached)

I have read and understand Chapter 22B and 38 CSR 11-18, and I agree to the terms and conditions of any permit issued under this application.

I certify under penalty of law that I have personally examined and am familiar with the information submitted on this application form and all attachments, and that based on my inquiry of those individuals immediately responsible for obtaining the information, I believe that the information is true, accurate, and complete.

I am aware that there are significant penalties for submitting false information, including the possibility of fine and imprisonment.

Well Operator CNG Producing Company  
By: Rodney J. Biggs  
Its: Designated Agent - District Manager, Production  
Address Rt. 2, Box 698, Crosswind Corp. Park  
Bridgeport, WV 26330  
Telephone (304) 623-8840

*Rodney J. Biggs*

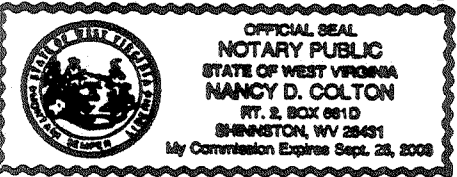

Subscribed and sworn before me this 29<sup>th</sup> day of June, 1994

Nancy D. Colton  
My commission expires 09-26-2003  
Nancy D. Colton Notary Public