

8,300'

LATITUDE 39° 22' 30"

LONGITUDE 80° 42' 30"

2,700'

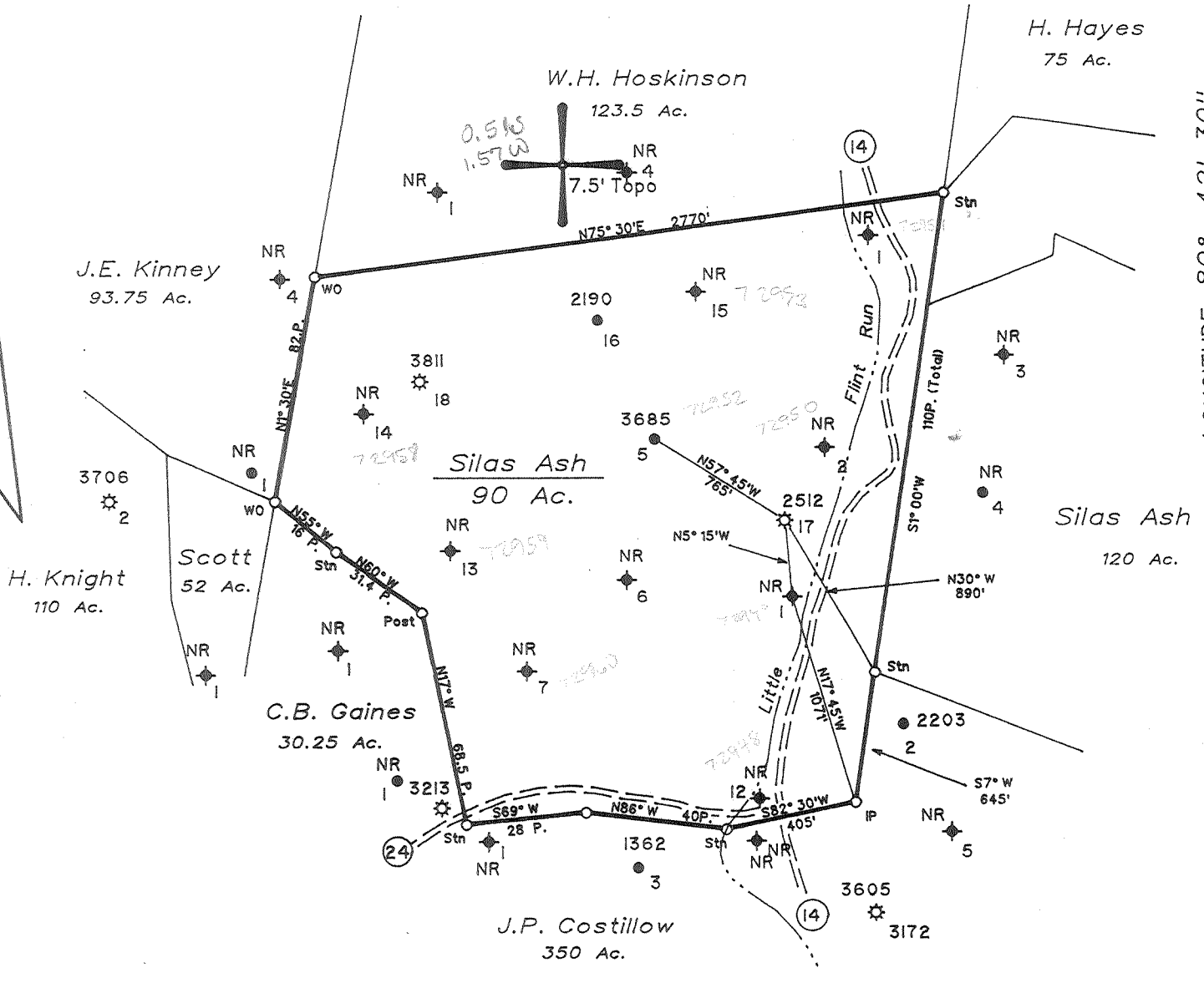

calc 15' loc
 3,395
 3800

(H) DENOTES LOCATION OF WELL ON UNITED STATES TOPOGRAPHIC MAPS

FILE NO. 104-74-B
 DRAWING NO. _____
 SCALE 1" = 800'
 MINIMUM DEGREE OF ACCURACY 1 in 200
 PROVEN SOURCE OF ELEVATION _____
Pennzoil Co. Records

I THE UNDERSIGNED, HEREBY CERTIFY THAT THIS PLAT IS CORRECT TO THE BEST OF MY KNOWLEDGE AND BELIEF AND SHOWS ALL THE INFORMATION REQUIRED BY LAW AND THE REGULATIONS ISSUED AND PRESCRIBED BY THE DEPARTMENT OF MINES.

(SIGNED) *Timothy P. Roush*
 TIMOTHY P. ROUSH PS 793

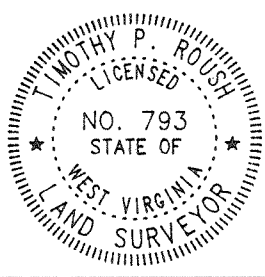

STATE OF WEST VIRGINIA
 DIVISION OF ENERGY
 OIL AND GAS SECTION



DATE September 10, 1996
 FARM Silas Ash NO. 5
 API WELL NO. 47-017-3685-P

WELL TYPE: OIL GAS _____ LIQUID INJECTION _____ WASTE DISPOSAL _____
 (IF "GAS") PRODUCTION _____ STORAGE _____ DEEP _____ SHALLOW _____
 LOCATION: ELEVATION 978.16 WATERSHED Little Flint Run
 DISTRICT Grant COUNTY Doddridge
 QUADRANGLE Smithburg Centerpoint Wc
 SURFACE OWNER Kenneth Hamilton Jr. ACREAGE _____
 OIL & GAS ROYALTY OWNER Thomas L. Llewellyn, Ag't. LEASE ACREAGE 90 Ac.
 LEASE NO. 9005-50
 PROPOSED WORK: DRILL _____ CONVERT _____ DRILL DEEPER _____ REDRILL _____ FRACTURE OR STIMULATE _____ PLUG OFF OLD FORMATION _____ PERFORATE NEW FORMATION _____ OTHER PHYSICAL CHANGE IN WELL (SPECIFY) _____

was: 017 72952

PLUG AND ABANDON CLEAN OUT AND REPLUG _____
 TARGET FORMATION Big Injun ESTIMATED DEPTH 2122'
 WELL OPERATOR Daniel Moore Well Service DESIGNATED AGENT Daniel Moore
 ADDRESS P.O. Box 489 ADDRESS P.O. Box 489
Spencer, WV 25276 Spencer, WV 25276

AUG 28 1997

FORM IV-6

WR-38
26-Aug-97

RECEIVED
Office of Oil and Gas
JUL 01 1999
WV Division of
Environmental Protection

API # 47- 17-03685-P

STATE OF WEST VIRGINIA
DIVISION OF ENVIRONMENTAL PROTECTION
SECTION OF OIL AND GAS

AFFIDAVIT OF PLUGGING AND FILLING WELL

AFFIDAVIT SHOULD BE IN TRIPLICATE, one copy mailed to the Division, one copy to be retained by the Well Operator and the third copy (and extra copies if required) should be mailed to each coal operator at their respective addresses.

Farm name: HAMILTON, KENNETH JR. Operator Well No.: SILAS ASH #5

LOCATION: Elevation: 978.16 Quadrangle: SMITHBURG
District: GRANT County: DODDRIDGE
Latitude: 2700 Feet South of 39 Deg. 22 Min. 30 Sec.
Longitude 8300 Feet West of 80 Deg. 42 Min. 30 Sec.

Well Type: OIL x GAS

Company: Daniel M. Moore WELL Service Coal Operator _____
1406 Ripley Road or Owner _____
Spencer, WV 25276 _____

Agent: Daniel M. Moore Coal Operator _____
or Owner _____

Permit Issued: 08/29/97

AFFIDAVIT

STATE OF WEST VIRGINIA,
County of Roane ss:

Daniel M. Moore and Richard D. Moore being first duly sworn according to law depose and say that they are experienced in the work of plugging and filling oil and gas wells and were employed by the above named well operator, and participated in the work of plugging and filling the above well, and Mike Underwood Oil and Gas Inspector representing the Director, say that said work was commenced on the 7th day of June, 1999, and that the well was plugged and filled in the following manner:

TYPE	FROM	TO	PIPE REMOVED		LEFT
Gel	2107'	2075'	5 3/16	827'	0
Cement 20 sks	2075'	1975'	6 5/8	1260'	765'
Gel	1975'	1280'	8 1/4	705'	534'
Cement 30 sks	1280'	1180'			
Gel	1180'	720'			
Cement 45 sks	720'	620'			
Gel	620'	560'			
Cement 45 sks	560'	460'			
Gel	460'	50'			

Cement 80 sks
Description of monument: 50' 0 8" casing with ID

and that the work of plugging and filling said well was completed on the 17th day of June, 1999.

And further deponents saith not.

Sworn and subscribe before me this 18 day of June, 1999
My Commission Expires: Sept. 16, 2008

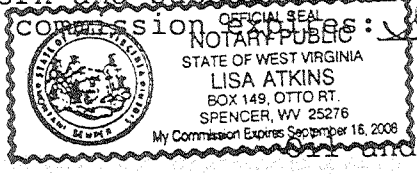

Daniel M. Moore
Richard D. Moore
Lisa Atkins Notary Public
Mike Underwood
6/22/99

Dodd 3685-P

JUL 12 1999