

(+) DENOTES LOCATION OF WELL ON U.S.G.S. TOPOGRAPHIC MAP

Janice 10/26/88

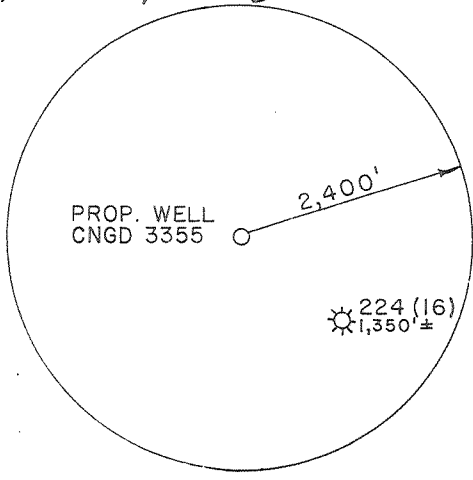

7,025'

4,050'

LONGITUDE 80°40'00"

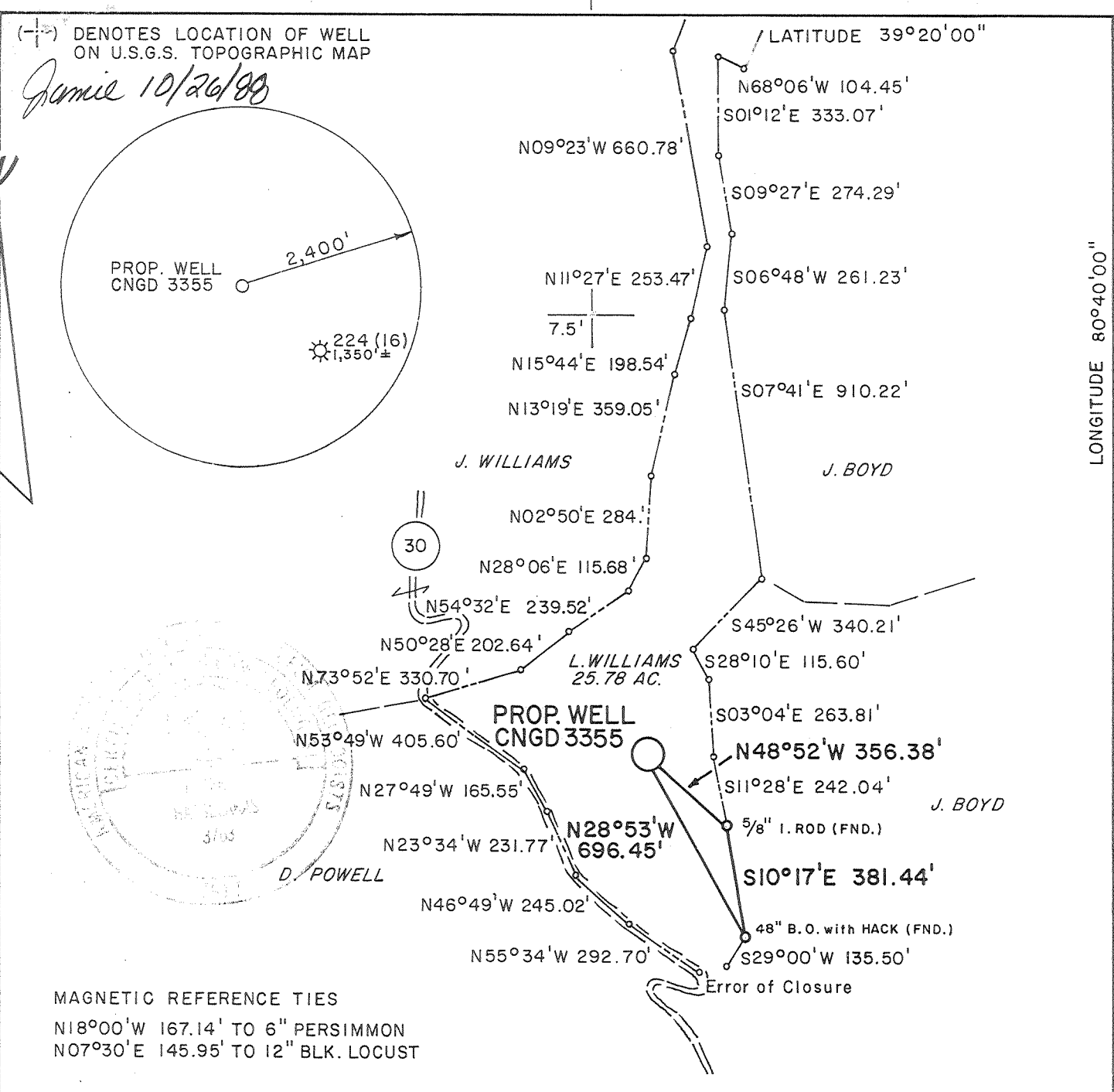

MAGNETIC REFERENCE TIES
 N18°00'W 167.14' TO 6" PERSIMMON
 N07°30'E 145.95' TO 12" BLK. LOCUST

MSES consultants, inc.

FILE NO. MSES 88-834
 DRAWN BY SARC/HDW
 SCALE 1" = 500'
 MIN. DEGREE OF ACCURACY 1/2500
 PROVEN SOURCE OF ELEVATION:
JCT. CO. RT. 30 & PRIVATE DRIVE,
ELEV. 949', 2700' SOUTH OF LOCATION

I, THE UNDERSIGNED, HEREBY CERTIFY THAT THIS PLAT IS CORRECT TO THE BEST OF MY KNOWLEDGE AND BELIEF AND SHOWS ALL THE INFORMATION REQUIRED BY LAW AND THE REGULATIONS ISSUED AND PRESCRIBED BY THE DEPARTMENT OF MINES

(SIGNED)

John S. Bailey
 R.P.E. _____ L.L.S. 652

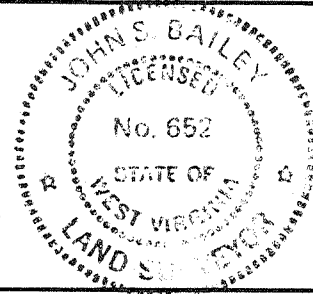

STATE OF WEST VIRGINIA
 DEPARTMENT OF MINES
 OIL AND GAS DIVISION



DATE AUGUST 24, 1988
 OPERATOR'S WELL NO. CNGD 3355
 API WELL NO. 47 - 017 - 3675
 STATE COUNTY PERMIT

WELL TYPE: OIL GAS LIQUID INJECTION WASTE DISPOSAL *Cancelled*
 IF "GAS", PRODUCTION STORAGE DEEP SHALLOW
 LOCATION: ELEVATION 1237.00' WATERSHED WOLFPEN RUN OF MIDDLE ISLAND CREEK
 DISTRICT GRANT COUNTY DODDRIDGE
 QUADRANGLE SMITHBURG, WV 7.5' NEAREST TOWN HARLIN
 SURFACE OWNER LARRY G. & JOAN M. WILLIAMS ACREAGE 25.78
 OIL & GAS ROYALTY OWNER E. L. ROTH LEASE ACREAGE 40

LEASE NO. DV18702 & DV18812 & DV-747

PROPOSED WORK: DRILL CONVERT DRILL DEEPER REDRILL FRACTURE OR STIMULATE
 PLUG OFF OLD FORMATION PERFORATE NEW FORMATION
 OTHER PHYSICAL CHANGE IN WELL (SPECIFY) _____
 PLUG AND ABANDON CLEAN OUT AND REPLUG

TARGET FORMATION ALEXANDER ESTIMATED DEPTH 5650'
 WELL OPERATOR CNG DEVELOPMENT COMPANY DESIGNATED AGENT RODNEY J. BIGGS
 ADDRESS ONE PARK RIDGE CENTER ADDRESS CROSSWIND CORPORATE PARK
P.O. BOX 15746 ROUTE 2, BOX 698
PITTSBURGH, PA 15244 BRIDGEPORT, WV 26330

FORM IV-6

COUNTY

PERMIT