

June 7/7/88  
 11 1/29/97

LATITUDE 39° 15' 00"

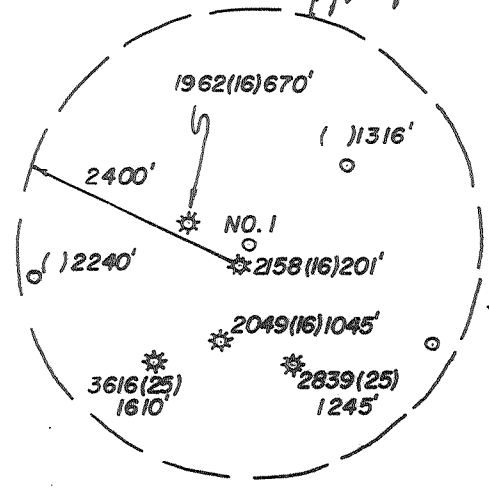

15

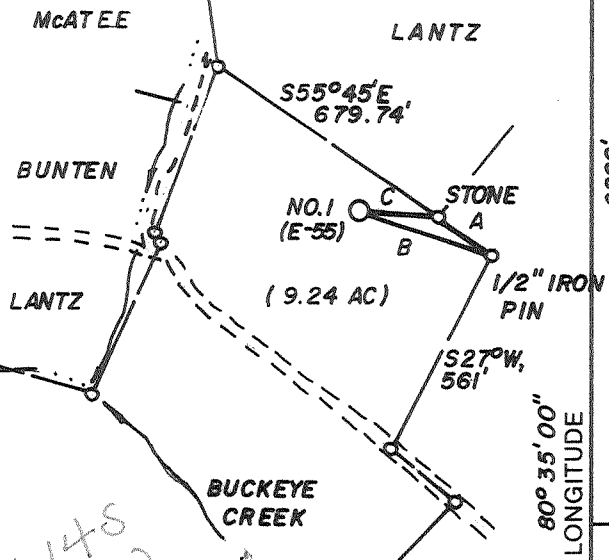

**TIE LINES**

- A) S55°45'E, 178.26'
- B) N71°51'W, 372.85'
- C) S85°38'E, 207.55'

NORTH

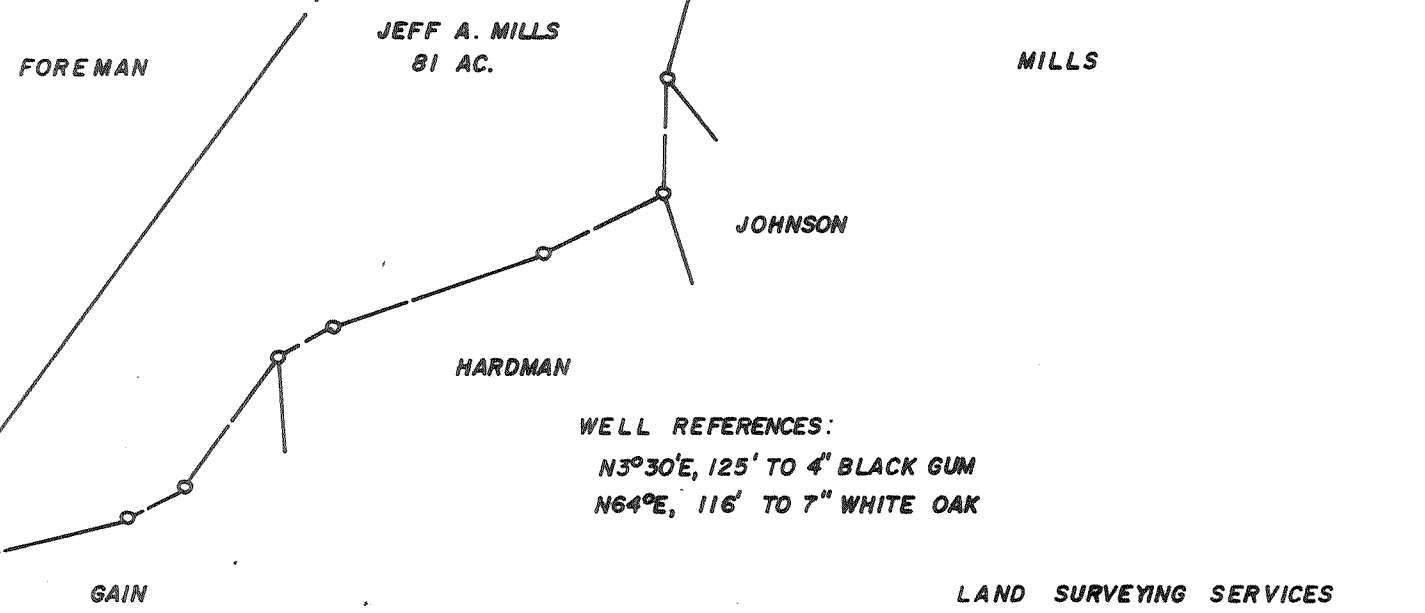

**WELL REFERENCES:**  
 N3°30'E, 125' TO 4" BLACK GUM  
 N64°E, 116' TO 7" WHITE OAK

LAND SURVEYING SERVICES  
 21 CEDAR LANE  
 BRIDGEPORT, WV 26330  
 PHONE: 304-842-2018

(+) DENOTES LOCATION OF WELL ON UNITED STATES TOPOGRAPHIC MAPS

FILE NO. \_\_\_\_\_  
 DRAWING NO. \_\_\_\_\_  
 SCALE 1" = 500'  
 MINIMUM DEGREE OF ACCURACY 1 IN 200  
 PROVEN SOURCE OF ELEVATION ROAD INT. 800 SE. OF LOC. AT ELEV. 904'

I THE UNDERSIGNED, HEREBY CERTIFY THAT THIS PLAT IS CORRECT TO THE BEST OF MY KNOWLEDGE AND BELIEF AND SHOWS ALL THE INFORMATION REQUIRED BY LAW AND THE REGULATIONS ISSUED AND PRESCRIBED BY THE DEPARTMENT OF ENERGY.  
 (SIGNED) *[Signature]*  
 R.P.E. \_\_\_\_\_ L.L.S. NO. 674  
 STEPHEN D. LOSH

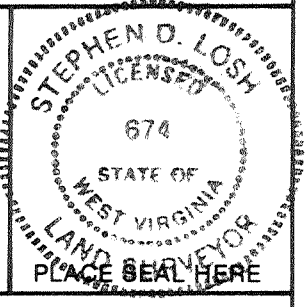

**STATE OF WEST VIRGINIA**  
 DEPARTMENT OF ENERGY  
 OIL AND GAS DIVISION



DATE JUNE 6, 1988  
 OPERATOR'S WELL NO. E-55  
 API WELL NO. ADAMS NO. 1, 47-017-036537  
 STATE COUNTY PERMIT

WELL TYPE: OIL \_\_\_ GAS X LIQUID INJECTION \_\_\_ WASTE DISPOSAL \_\_\_  
 (IF "GAS,") PRODUCTION X STORAGE \_\_\_ DEEP \_\_\_ SHALLOW X  
 LOCATION: ELEVATION 1053' WATER SHED BUCKEY CREEK  
 DISTRICT GREENBRIER COUNTY DODDRIDGE  
 QUADRANGLE BIG ISAAC 7.5'  
 SURFACE OWNER JEFFREY A. MILLS ACREAGE 9.24  
 OIL & GAS ROYALTY OWNER J. J. ADAMS LEASE ACREAGE 81

PROPOSED WORK: DRILL X CONVERT \_\_\_ DRILL DEEPER \_\_\_ REDRILL \_\_\_ FRACTURE OR STIMULATE \_\_\_ PLUG OFF OLD FORMATION \_\_\_ PERFORATE NEW FORMATION \_\_\_ OTHER PHYSICAL CHANGE IN WELL (SPECIFY) True existing well. Same formations.  
 PLUG AND ABANDON \_\_\_ CLEAN OUT AND REPLUG \_\_\_  
 TARGET FORMATION ALEXANDER ED DEPTH 5700'  
 Exploration Partners LLC. P.O. Box 930 Bridgeport, Wva. 26330-1245  
 Louis Ferrari Same Address

COUNTY NAME DODDRIDGE  
 PERMIT 3653

FORM WW-6  
 H.T. HALL 1-867-7

*Janie 7/7/88*

7200'  
LATITUDE 39° 15' 00"

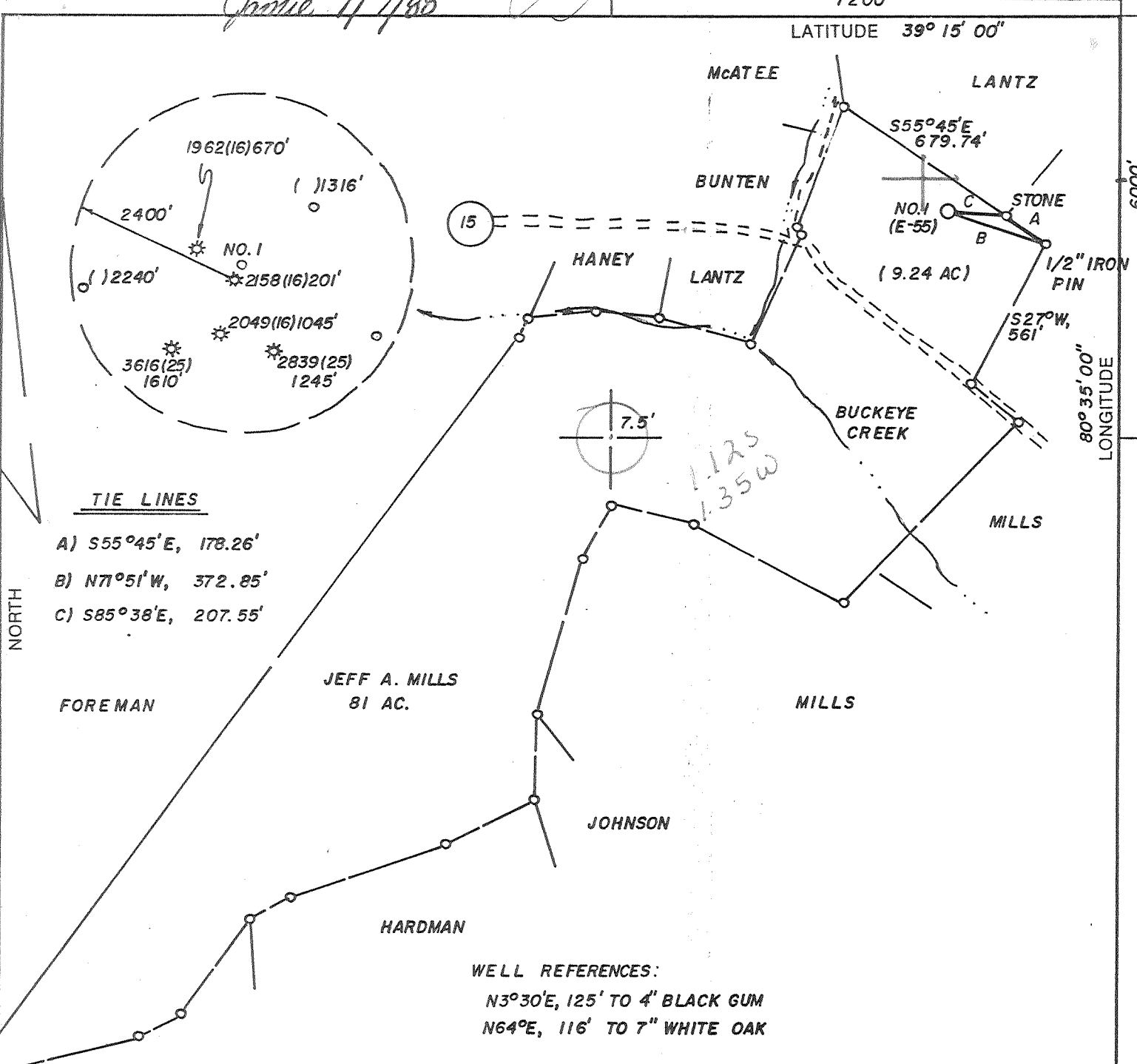

NORTH

6000'  
LONGITUDE 80° 55' 00"

LAND SURVEYING SERVICES  
21 CEDAR LANE  
BRIDGEPORT, WV 26330  
PHONE: 304-842-2018

(+) DENOTES LOCATION OF WELL ON UNITED STATES TOPOGRAPHIC MAPS

FILE NO. \_\_\_\_\_  
DRAWING NO. \_\_\_\_\_  
SCALE 1" = 500'  
MINIMUM DEGREE OF ACCURACY 1 IN 200  
PROVEN SOURCE OF ELEVATION ROAD INT. 800' SE. OF LOC. AT ELEV. 904'

I THE UNDERSIGNED, HEREBY CERTIFY THAT THIS PLAT IS CORRECT TO THE BEST OF MY KNOWLEDGE AND BELIEF AND SHOWS ALL THE INFORMATION REQUIRED BY LAW AND THE REGULATIONS ISSUED AND PRESCRIBED BY THE DEPARTMENT OF ENERGY.  
(SIGNED) *[Signature]*  
R.P.E. \_\_\_\_\_ L.L.S. NO. 674  
STEPHEN D LOSH

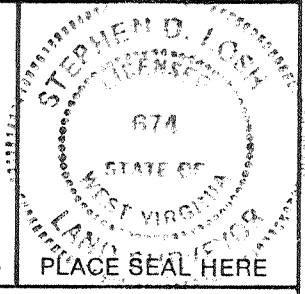

STATE OF WEST VIRGINIA  
DEPARTMENT OF ENERGY  
OIL AND GAS DIVISION



DATE JUNE 6, 19 88  
OPERATOR'S WELL NO. E-55  
API WELL NO. ADAMS NO.1  
47 017 3653  
STATE COUNTY PERMIT

WELL TYPE: OIL \_\_\_ GAS  LIQUID INJECTION \_\_\_ WASTE DISPOSAL \_\_\_  
(IF "GAS,") PRODUCTION  STORAGE \_\_\_ DEEP \_\_\_ SHALLOW   
LOCATION: ELEVATION 1053' WATER SHED BUCKEYE CREEK  
DISTRICT GREENBRIER 4 COUNTY DODDRIDGE  
QUADRANGLE BIG ISAAC 7.5' 252 123 2 Vadis NC  
SURFACE OWNER JEFFREY A. MILLS ACREAGE 9.24  
OIL & GAS ROYALTY OWNER J. J. ADAMS LEASE ACREAGE 81  
LEASE NO. \_\_\_\_\_

PROPOSED WORK: DRILL  CONVERT \_\_\_ DRILL DEEPER \_\_\_ REDRILL \_\_\_ FRACTURE OR STIMULATE \_\_\_ PLUG OFF OLD FORMATION \_\_\_ PERFORATE NEW FORMATION \_\_\_ OTHER PHYSICAL CHANGE IN WELL (SPECIFY) \_\_\_\_\_

PLUG AND ABANDON \_\_\_ CLEAN OUT AND REPLUG \_\_\_  
TARGET FORMATION ALEXANDER ESTIMATED DEPTH 5700'  
WELL OPERATOR EXCEL ENERGY, INC. DESIGNATED AGENT HARRY BARNETT  
ADDRESS P. O. BOX 1020 ADDRESS P. O. BOX 1020  
BRIDGEPORT, WV 26330 1028 BRIDGEPORT, WV 26330

COUNTY NAME  
PERMIT

FORM WW-6  
H.T. HALL 4-8673

6-6 Zinnia (145)

JUL 15 1988

25-JUL-97

State of West Virginia  
Division of Environmental Protection  
Section of Oil and Gas

API # 47-17-~~2623~~ F

017-3653-F

Well Operator's Report of Well Work

Farm name: MILLS, JEFFREY A. Operator Well No.: ADAMS #1-E-55

LOCATION: Elevation: 1,053.33 Quadrangle: BIG ISAAC

District: GREENBRIER County: DODDRIDGE  
Latitude: 6000 Feet South of 39 Deg. 15 Min. 0 Sec.  
Longitude 7200 Feet West of 80 Deg. 35 Min. 0 Sec.

Company: Exploration Partners Prod  
P.O. Box 930  
Bridgeport, WV 26330-1245

Agent: Louis A. Ferrari

Inspector: MIKE UNDERWOOD

Permit Issued: 07/28/97

Well Work Commenced: 08/28/97

Well Work Completed: 09/04/97

Verbal Plugging

Permission granted on: \_\_\_\_\_

Rotary  Cable \_\_\_\_\_ Rig

Total Depth (feet) \_\_\_\_\_

Fresh water depths (ft) \_\_\_\_\_

\_\_\_\_\_

Salt water depths (ft) \_\_\_\_\_

Is coal being mined in area (Y/N)?- \_\_\_\_\_

Coal Depths (ft): \_\_\_\_\_

Casing & Tubing	Used in Drilling	Left in Well	Cement Fill Up Cu. Ft.
Size	SEE ORIGINAL WR-35		
	NO ADDITIONAL CASING RUN		
	(STIMULATE UPPER PAYS)		

OPEN FLOW DATA

Producing formations Speechley, Bradford, Riley Pay zone depth (ft) 3462-4922

Gas: Initial open flow \_\_\_\_\_ MCF/d Oil: Initial open flow \_\_\_\_\_ Bbl/  
Final open flow 146 MCF/d Final open flow \_\_\_\_\_ Bbl/

Time of open flow between initial and final tests 24 Hour

Static rock pressure 150 psig (surface pressure) after 24 Hour

Second producing formation \_\_\_\_\_ Pay zone depth (ft) \_\_\_\_\_

Gas: Initial open flow \_\_\_\_\_ MCF/d Oil: Initial Open flow \_\_\_\_\_ Bbl/  
Final open flow \_\_\_\_\_ MCF/d Final open flow \_\_\_\_\_ Bbl/

Time of open flow between initial and final tests \_\_\_\_\_ Hour

Static rock pressure \_\_\_\_\_ psig (surface pressure) after \_\_\_\_\_ Hour

NOTE: ON BACK OF THIS FORM PUT THE FOLLOWING: 1). DETAILS OF PERFORATE INTERVALS, FRACTURING OR STIMULATING, PHYSICAL CHANGE, ETC. 2). THE WELL LOG WHICH IS A SYSTEMATIC DETAILED GEOLOGICAL RECORD OF ALL FORMATIONS INCLUDING COAL ENCOUNTERED BY THE WELLBORE.

*Louis A. Ferrari*

For: EXPLORATION PARTNERS LLC

JAN 09 1998

By: Louis A. Ferrari

Date: November 18, 1997

OF PERFORATED INTERVALS, FRACTURING, OR STIMULATING PHYSICAL CHANGE, ETC.  
 STAGE I (4546-4922) 16 HOLES, 500 GAL 15% HCL, 30,000# SAND, 345 BBL GELLED H2O.  
 STAGE II (3462-3646) 18 HOLES, 500 GAL 15% HCL, 30,000# SAND, 335 BBL GELLED H2O.

WELL LOG

FORMATION COLOR HARD OR SOFT	TOP FEET	BOTTOM FEET	<u>REMARKS</u> Including indication of all fresh and salt water, coal and gas



IV-35  
(Rev 8-81)

**RECEIVED**  
OCT 24 1988

State of West Virginia  
Department of Mines  
Oil and Gas Division

Date 10/21/88  
Operator's  
Well No. E-55  
Farm ADAMS #1  
API No. 047-017-3653

DIVISION OF OIL & GAS  
DEPARTMENT OF ENERGY

WELL OPERATOR'S REPORT  
OF

DRILLING, FRACTURING AND/OR STIMULATING, OR PHYSICAL CHANGE

WELL TYPE: Oil \_\_\_ / Gas x / Liquid Injection \_\_\_ / Waste Disposal \_\_\_ /  
(If "Gas," Production x / Underground Storage \_\_\_ / Deep \_\_\_ / Shallow x)

LOCATION: Elevation: 1053' Watershed BUCKEYE CREEK  
District: GREENBRIER County DODDRIDGE Quadrangle BIG ISAAC 7 1/2

COMPANY EXCEL ENERGY, INC.

ADDRESS P.O. BOX 1020, BRIDGEPORT, WV26330

DESIGNATED AGENT H.L. BARNETT

ADDRESS P.O. BOX 1020, BRIDGEPORT, WV26330

SURFACE OWNER JEFFREY MILLS

ADDRESS RT. 1, BOX 345, SALEM, WV 26426

MINERAL RIGHTS OWNER J.J. ADAMS

ADDRESS UNKNOWN

OIL AND GAS INSPECTOR FOR THIS WORK

MIKE UNDERSOOD ADDRESS RT. 2, BOX 114, SALEM, WV 26426

PERMIT ISSUED 07/14/88

DRILLING COMMENCED 09/16/88

DRILLING COMPLETED 09/21/88

IF APPLICABLE: PLUGGING OF DRY HOLE ON CONTINUOUS PROGRESSION FROM DRILLING OR REWORKING. VERBAL PERMISSION OBTAINED ON

Casing & Tubing	Used in Drilling	Left in Well	Cement fill up Cu. ft.
Size 20-16 Cond.	20'	20'	Sanded In
13-10"			
9 5/8			
8 5/8	1162'	1162'	245 sks
7			
5 1/2			
4 1/2	5433'	5433'	500 sks
3			
2			
Liners used			

GEOLOGICAL TARGET FORMATION ALEXANDER, BENSON Depth 5700 feet

Depth of completed well 5515 feet Rotary X / Cable Tools

Water strata depth: Fresh 173 feet; Salt --- feet

Coal seam depths: 717, 721 Is coal being mined in the area? No

OPEN FLOW DATA

Producing formation ALEXANDER Pay zone depth 5352-5403 feet

Gas: Initial open flow SHOW Mcf/d Oil: Initial open flow --- Bbl/d

Final open flow 1300 Mcf/d Final open flow --- Bbl/d

Time of open flow between initial and final tests 2 hours

Static rock pressure 1550 psig (surface measurement) after 72 hours shut in  
(If applicable due to multiple completion--)

Second producing formation BENSON Pay zone depth 5033-5047 feet

Gas: Initial open flow SHOW Mcf/d Oil: Initial open flow --- Bbl/d

Final open flow 1300 Mcf/d Oil: Final open flow --- Bbl/d

Time of open flow between initial and final tests 2 hours

Static rock pressure 1550 psig (surface measurement) after 72 hours shut in

(Continue on reverse side)

OCT 28 1988

DETAILS OF PERFORATED INTERVALS, FRACTURING OR STIMULATING, PHYSICAL CHANGE, ETC.

STAGE I - ALEXANDER, 11 holes (5332'-5403'), 450 sks sand, 170 BBL 75Q Foam, 500 gal 15%HCL  
 STAGE II - BENSON, 13 holes (5034'-5038'), 450 sks sand, 160 BBL 75Q Foam, 500 gal 15% HCL

WELL LOG

FORMATION	COLOR	HARD OR SOFT	TOP FEET	BOTTOM FEET	REMARKS Including indication of all fresh and salt water, coal, oil and gas
Fill			0	4	
Sand, Shale (Red Rock)			4	717	
Coal (Solid)			717	721	1/4" stream H <sub>2</sub> O @ 173'
Sand & Shale			721	1954	
Little Lime			1954	1993	
Shale			1993	2025	
Big Lime			2025	2160	
Big Injun			2160	2206	
Sand & Shale			2206	2710	
50' Sand			2710	2727	
Sand (Gordon & 4th)			2727	2889	
Shale			2889	3440	
Speechley			3440	3483	Gas Show
Sand & Shale			3483	5030	
Benson			5030	5050	Gas Show
Shale			5050	5315	
Alexander			5315	5400	Gas Show
Sand & Shale			5400	5509 DTD	
				5515 LTD	

**RECEIVED**  
OCT 24 1988

DIVISION OF OIL & GAS  
DEPARTMENT OF ENERGY

(Attach separate sheets as necessary)

EXCEL ENERGY, INC.

Well Operator

By: Bradley W. Thomas, Consultant  
 Date: 10/21/88

Note: Regulation 2.02(i) provides as follows:  
 "The term 'log' or 'well log' shall mean a systematic detailed geological record of all formations, including coal, encountered in the drilling of a well."

OCT 28 1988

14

017-3653

Issued 7/14/88 Expires 7/14/90

STATE OF WEST VIRGINIA  
DEPARTMENT OF ENERGY, DIVISION OF OIL AND GAS  
WELL WORK PERMIT APPLICATION

- 1) Well Operator: EXCEL ENERGY, INC. 16570, 4, 252
- 2) Operator's Well Number: Adams E-55 3) Elevation: 1053
- 4) Well type: (a) Oil    / or Gas X /  
(b) If Gas: Production X / Underground Storage    /  
Deep    / Shallow X /
- 5) Proposed Target Formation(s): Benson - Alexander
- 6) Proposed Total Depth: 5700 feet
- 7) Approximate fresh water strata depths: OK 120,210
- 8) Approximate salt water depths: OK? N/A
- 9) Approximate coal seam depths: OK 120-23, 210-214, 700-03
- 10) Does land contain coal seams tributary to active mine? Yes    / No X /
- 11) Proposed Well Work: Drill and Stimulate
- 12)

CASING AND TUBING PROGRAM

TYPE	SPECIFICATIONS		FOOTAGE INTERVALS			CEMENT
	Size	Grade	Weight per ft.	For drilling	Left in well	Fill-up (cu. ft.)
Conductor	113/4			20	20	Sanded in
Fresh Water						
Coal	85/8		23#	1100	1100	<i>OK micky u.</i> 130CSR18-11.3 C.T.S. 30CSR18-11.2.2
Intermediate						
Production	41/2		10.5#	5600	5600	← 30CSR18-11.1 450 sks
Tubing						
Liners						

7311

PACKERS : Kind \_\_\_\_\_  
Sizes \_\_\_\_\_  
Depths set \_\_\_\_\_

RECEIVED  
JUN 28 1988

1996

For Division of Oil and Gas Use Only

DIVISION OF OIL & GAS  
DEPARTMENT OF ENERGY

Fee(s) paid:    Well Work Permit    Reclamation Fund    WPCP

Plat    WW-9    WW-2B    Bond 50 Blanket Agent   

(Type)

**RECEIVED**  
JUN 28 1988

DIVISION OF OIL & GAS  
DEPARTMENT OF ENERGY

- 1) Date: June 17, 1988
- 2) Operator's well number Adams E-55
- 3) API Well No: 47 - 017 - 3653  
State - County - Permit

STATE OF WEST VIRGINIA  
DEPARTMENT OF ENERGY, DIVISION OF OIL AND GAS

NOTICE AND APPLICATION FOR A WELL WORK PERMIT

- 4) Surface Owner(s) to be served:
  - (a) Name Jeffrey A. Mills  
Address \_\_\_\_\_
  - (b) Name \_\_\_\_\_  
Address \_\_\_\_\_
  - (c) Name \_\_\_\_\_  
Address \_\_\_\_\_
- 5) (a) Coal Operator:
  - Name \_\_\_\_\_  
Address \_\_\_\_\_
  - (b) Coal Owner(s) with Declaration  
Name Willis G. Tetrick  
Address \_\_\_\_\_
  - (c) Coal Lessee with Declaration  
Name \_\_\_\_\_  
Address \_\_\_\_\_
- 6) Inspector Mike Underwood  
Address Rt. 2 Box 114  
Salem, WV 26426  
Telephone (304)- 782-1043

TO THE PERSON(S) NAMED ABOVE TAKE NOTICE THAT:

\_\_\_\_\_ Included is the lease or leases or other continuing contract or contracts by which I hold the right to extract oil and gas OR  
X Included is the information required by Chapter 22B, Article 1, Section 8(d) of the Code of West Virginia (see page 2)

I certify that as required under Chapter 22B of the West Virginia Code I have served copies of this notice and application, a location plat, and accompanying documents pages 1 through \_\_\_\_\_ on the above named parties, by:  
X Personal Service (Affidavit attached)  
\_\_\_\_\_ Certified Mail (Postmarked postal receipt attached)  
\_\_\_\_\_ Publication (Notice of Publication attached)

I have read and understand Chapter 22B and 38 CSR 11-18, and I agree to the terms and conditions of any permit issued under this application. I certify under penalty of law that I have personally examined and am familiar with the information submitted on this application form and all attachments, and that based on my inquiry of those individuals immediately responsible for obtaining the information, I believe that the information is true, accurate, and complete.

I am aware that there are significant penalties for submitting false information, including the possibility of fine and imprisonment.

Well Operator Excel Energy, Inc.  
By: H. L. Barnett  
Its. President  
Address P.O. Box 1020, Bridgeport, WV 26330  
Telephone (304)-842-6927



OFFICIAL SEAL  
NOTARY PUBLIC  
STATE OF WEST VIRGINIA  
KELLY R. OSBORN  
901 W. Main St., Suite 201  
Bridgeport, W. Va. 26330  
MY COMMISSION EXPIRES JULY 18, 1996

Subscribed and sworn before me this 17 day of June, 1988

My commission expires 7-16-96 Kelly R. Osborn Notary Public



STATE OF WEST VIRGINIA  
DEPARTMENT OF ENERGY, DIVISION OF OIL AND GAS  
WELL WORK PERMIT APPLICATION

22220

Well Operator: Exploration Partners Producing Company <sup>SEE?</sup> 16585 (4) 252

Operator's Well Number: E-55 (Adams #1)

3) Elevation: 1053

Well type: (a) Oil \_\_\_/ or Gas x/

Issued 07/28/97

(b) If Gas: Production x/ Underground Storage \_\_\_/  
Deep \_\_\_/ Shallow x/

Expires 07/28/99

5) Proposed Target Formation(s): Benson-Alexander <sup>434</sup>

6) Proposed Total Depth: 5700'

7) Approximate fresh water strata depths: 120, 210

8) Approximate salt water depths: N/A

9) Approximate coal seam depths: 120-23, 210-214, 700-03

10) Does land contain seams tributary to active mine? Yes / No X /

11) Proposed Well Work: FRAC (RILEY, BRADFORD, SPEECHLEY)

12) Existing Well.  
CASING AND TUBING PROGRAM

RECEIVED  
WV Division of  
Environmental Protection  
JUN 28 1996  
Permitting  
Office of Oil & Gas

TYPE SPECIFICATIONS FOOTAGE INTERVALS CEMENT

TYPE	Size	Grade	Weight per ft	For Drilling	Left in Well	Fill - up (cu. ft)
Conductor	11 3/4			20	20	Sanded in
Fresh Water					1162'	300SR/11.3
Coal	8 5/8		23#	1100	1100	CTS
Intermediate					5433'	300SR/11.22
Production	4 1/2		10.5#	5600	5600	400 SKS
Tubing						300SR/11.1
Liners						

PACKERS : Kind \_\_\_\_\_  
Sizes \_\_\_\_\_  
Depths set \_\_\_\_\_

Existing from well records.

For Division of Oil and Gas Use Only

[ ] Fee(s) paid: [ ] Well Work Permit [ ] Reclamation Fund [ ] WPCP  
[ ] Plat [ ] WW-9 [ ] WW-2B [ ] Bond \_\_\_\_\_ [ ] Agent

(Type)

15

**RECEIVED**  
WV Division of  
Environmental Protection

JUN 28 1996

- 1) June 13, 1996
- 2) Operator's Well Number  
E 55 (Adams #1)
- 3) API Well No: 47-017-3653-F  
state-county-permit

Permitting  
Office of Oil & Gas

REFRAC

STATE OF WEST VIRGINIA

DIVISION OF ENVIRONMENTAL PROTECTION, OFFICE OF OIL AND GAS

NOTICE AND APPLICATION FOR A WELL WORK PERMIT

- |  |  |
|--|--|
| <p>4) Surface owner(s) to be served:</p> <p>(a) Name Jeffrey A. Mills<br/>Address Rt. 1 Box 345<br/>Salem WV 26426</p> <p>(b) Name<br/>Address</p> <p>(c) Name<br/>Address</p> | <p>5) (a) Coal Operator:</p> <p>Name<br/>Address</p> <p>(b) Coal Owner(s) with Declaration<br/>Name Willis G. Tetrick<br/>Address PO Box 267<br/>Clarksburg WV 26302</p> <p>Name<br/>Address</p> |
| <p>6) Inspector Mike Underwood<br/>Address Rt. 2 Box 114<br/>Salem WV 26426<br/>Telephone</p>  | <p>(c) Coal Lessee with Declaration<br/>Name<br/>Address</p>   |

TO THE PERSON(S) NAMED ABOVE TAKE NOTICE THAT:

     Included is the lease or leases or other continuing contract or contracts by which I hold the right to extract oil and gas OR

  x   Included is the information required by Chapter 22B, Article 1, Section 8(d) of the Code of West Virginia (see page 2)

I certify that as required under Chapter 22B of the West Virginia Code I have served copies of this notice and application, a location plat, and accompanying documents page 1 through      on the above named parties, by:

- Personal Service (Affidavit attached)
- x   Certified Mail (Postmarked postal receipt attached)
- Publication (Notice of Publication attached)

I have read and understand Chapter 22B and 38 CSR 11-18, and I agree to the terms and conditions of any permit issued under this application.

I certify under penalty of law that I have personally examined and am familiar with the information submitted on this application form and all attachments, and that based on my inquiry of those individuals immediately responsible for obtaining the information, I believe that the information is true, accurate, and complete.

I am aware that there are significant penalties for submitting false information, including the possibility of fine and imprisonment.

Well Operator Exploration Partners Producing Co.  
 By: *Louis A. Ferrari* Louis A. Ferrari  
 Its: Vice President  
 Address: P.O. Box 1245  
Bridgeport, WV 26330  
 Telephone: (304) 842-8777

Subscribed and sworn before me on this 13 day of June, 1996  
Ruth Ann Rigdon *Ruth Ann Rigdon* Notary Public  
 My commission expires July 29, 2002