

7/13/87

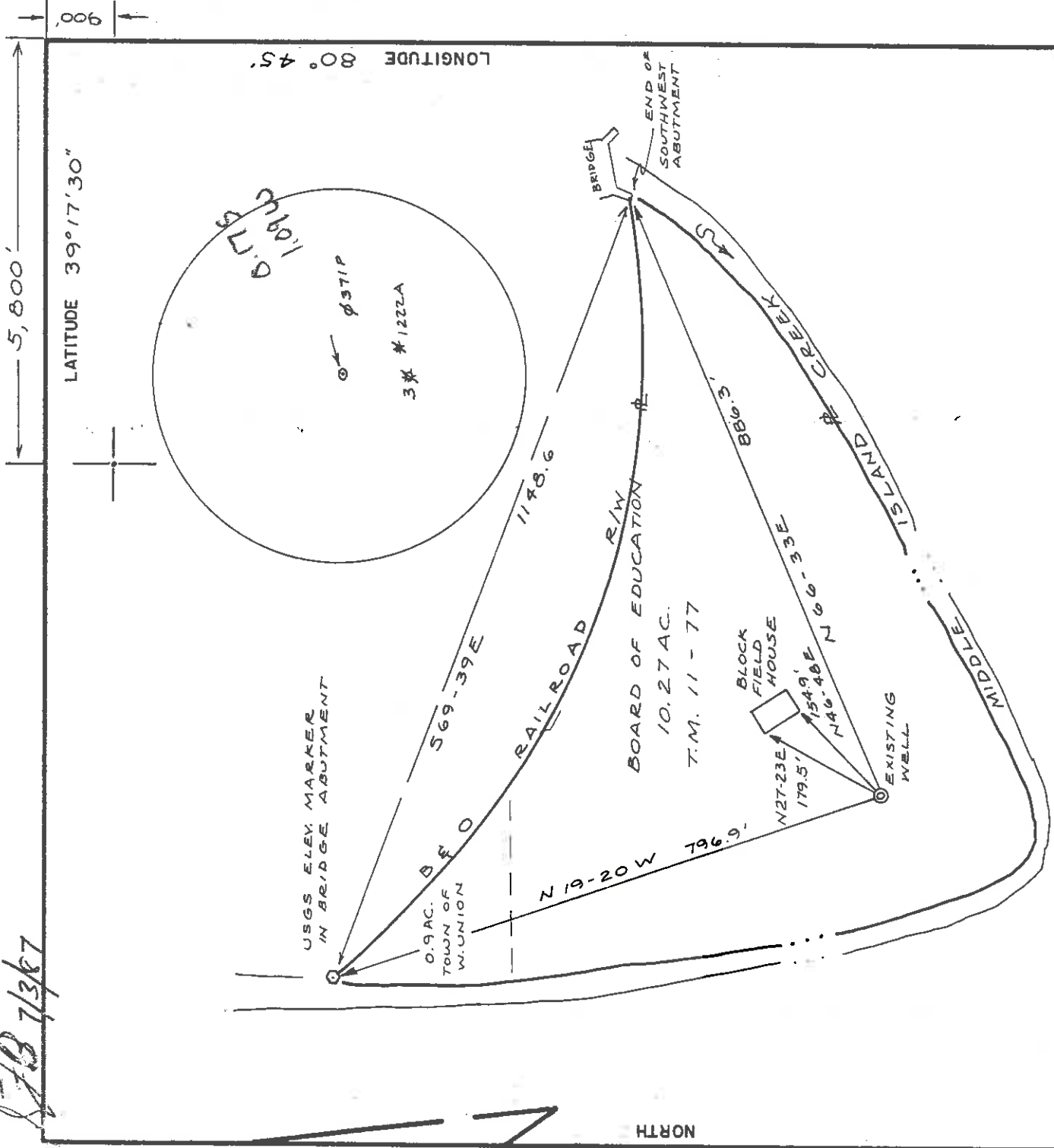

FILE NO. 87-34
 DRAWING NO. 1
 SCALE 1" = 200'
 MINIMUM DEGREE OF ACCURACY 1/2500
 PROVEN SOURCE OF ELEVATION BM 805

I THE UNDERSIGNED, HEREBY CERTIFY THAT THIS PLAT IS CORRECT TO THE BEST OF MY KNOWLEDGE AND BELIEF AND SHOWS ALL THE INFORMATION REQUIRED BY LAW AND THE REGULATIONS ISSUED AND PRESCRIBED BY THE DEPARTMENT OF MINES.
 (SIGNED) Neal Huggan
 R.P.E. L.L.S. 632

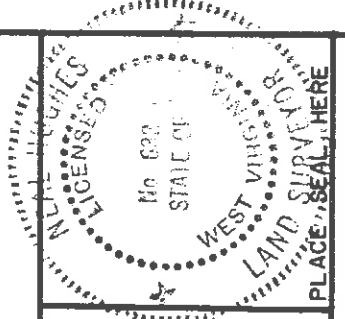

(+) DENOTES LOCATION OF WELL ON UNITED STATES TOPOGRAPHIC MAPS
 FORM IV-6
 (8-78)



Department of Mines
 Oil & Gas Division

DATE JULY 13 19 87
 OPERATOR'S WELL NO. L.T. DAVIS
 API WELL NO. 47-017-3572R
 STATE WV COUNTY PERMIT

WELL TYPE: OIL GAS LIQUID INJECTION WASTE DISPOSAL
 (IF "GAS", PRODUCTION STORAGE DEEP SHALLOW
 LOCATION: ELEVATION 778' WATER SHED MIDDLE ISLAND CREEK
 DISTRICT WEST UNION COUNTY DODDRIDGE
 QUADRANGLE WEST UNION 7 1/2'
 SURFACE OWNER BOARD OF EDUCATION ACREAGE 10.27
 OIL & GAS ROYALTY OWNER L.T. DAVIS HRS. LEASE ACREAGE 10.422

PROPOSED WORK: DRILL CONVERT DRILL DEEPER REDRILL FRACTURE OR STIMULATE PLUG OFF OLD FORMATION PERFORATE NEW FORMATION OTHER PHYSICAL CHANGE IN WELL (SPECIFY) _____

PLUG AND ABANDON CLEAN OUT AND REPLUG _____
 TARGET FORMATION _____ ESTIMATED DEPTH 2348'
 WELL OPERATOR EMPIRE OIL CO. DESIGNATED AGENT P.D. FARR II
 ADDRESS PO BOX 307 ADDRESS PO BOX 307
WEST UNION, WV 26456 WEST UNION, WV 26456

ALLEN BLUEPRINT Co. Charleston, WV

AUG 10 1987

MAY 17, 1990

Division of Energy
Oil and Gas Section

AFFIDAVIT OF PLUGGING AND FILLING WELL

AFFIDAVIT SHOULD BE MADE IN TRIPPLICATE, one copy mailed to the Division, one copy to the Well Operator and the third copy (and extra copies if required) should be retained by the Well Operator at their respective addresses.

Carlyn E. Farr Name of Well Operator
Coal Operator or Owner EMPIRE OIL CO.
West Union, W. Va. 26456 Complete Address
I. D. Foley - Heirs 19
Coal Operator or Owner WEST UNION District
West Union, W. Va. 26456 Address
Doddridge Co BD of Ed. County
Lease or Property Owner Doddridge
West Union, W. Va. 26456 WELL NO. 47-017-3577-P.
Address Farm

STATE INSPECTOR SUPERVISING PLUGGING Mike Yumbuloo Farm
AFFIDAVIT

STATE OF WEST VIRGINIA, ss:
County of Doddridge and P.O. Farr, II
N.A. Farr.
being first duly sworn according to law depose and say that they are experienced in the work of plugging and filling oil and gas wells and were employed by EMPIRE OIL CO., well operator, and participated in the work of plugging and filling the above well, that said work was commenced on the 20 day of Aug., 19 87, and that the well was plugged and filled in the following manner:

Sand or Zone Record Formation	Filling Material	Plugs Used Size & Kind	Casing CSG PULLED LEFT IN
FROM MY RECORDS, IN MY HAND BOOK PAN-IN- Hole with 1 1/2 Tubing to 2264'	GELLED HOLE TO SURFACE		
PULLED 1 1/2 UP THREE JOINTS	Set 22.7-5Ks	14.3-BARRELS of GEL - 3-5Ks-	
PULLED 1 1/2 UP NINE JOINTS	Set 22.7-5Ks	4.8-BARRELS of CEMENT.	
PULLED 1 1/2 UP THREE JOINTS.	GELLED	4.8-BARREL of CEMENT.	
TRIPPED 1 1/2 OUT OF HOLE		6.0 BARREL TO SURFACE AGAIN.	
PAN IN HOLE WITH WIRE LINE	Shot off 650'S AT 1000'		
PAN-BACK IN HOLE WITH WIRE LINE. Shot off SECOND TIME	Shot off 650'S AT 1000'	(COULD NOT PULL)	
PAN BACK 1000' OR 1020' - NOT SURF - OF 1 1/2	Shot off SURF - OF 1 1/2	BOO - COULD NOT PULL -	
PULLED UP 1 1/2 4-JOINTS	Set 17-SEIS. AT 1000'	CEMENT.	
PULLED UP 1 1/2 22-JOINTS	Set 13.8-9Ks	CEMENT.	
PULLED UP 1 1/2 16-JOINTS	Set 14.4-5Ks	CEMENT.	
	Set Surface plug.	CEMENT.	
Coal Seams	Description of Monument		
(Name)			
(Name)			
(Name)			
(Name)			

and that the work of plugging and filling said well was completed on the ___ day of Aug, 19 87.
And further deponents saith not.

Sworn to and subscribed before me this ___ day of ___, 19 ___,
MAY 20 1990
Notary Public

My commission expires: _____
Permit No. 017-3577-P