

8550' LATITUDE 39° 12' 30" LONGITUDE 80° 47' 30"

4.95  
1.62

7.5' Topo N.E. HAESSLY 615 AC.

W. BONNELL 70 AC.

NORTH

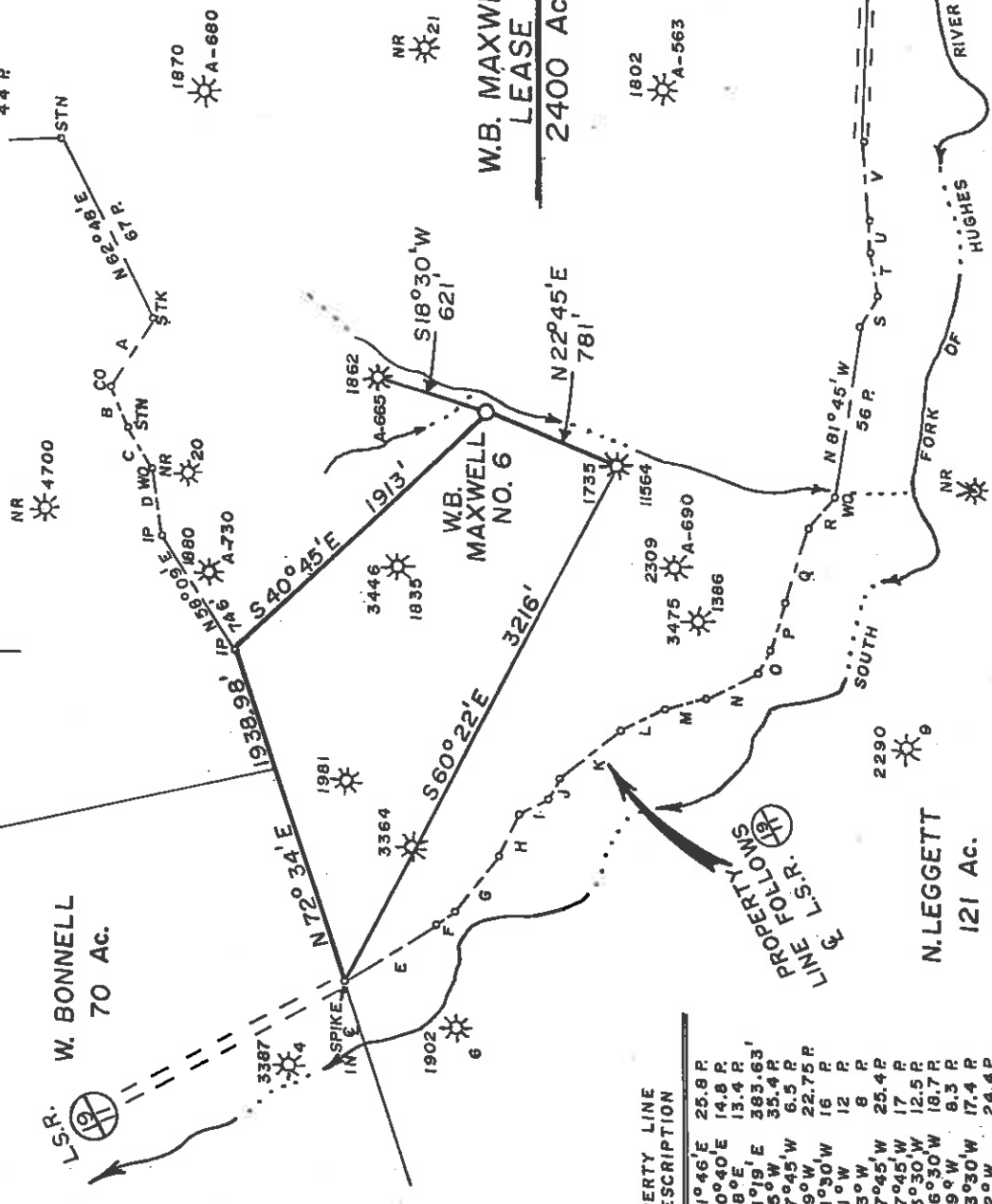

PROPERTY LINE DESCRIPTION

- A - S 61° 46' E 25.8 R
- B - N 60° 40' E 14.8 R
- C - N 58° E 13.4 R
- D - N 81° 19' E 383.63'
- E - N 35° W 35.4 R
- F - N 37° 45' W 6.5 R
- G - N 49° W 22.75 R
- H - N 61° 30' W 16 R
- I - N 31° W 12 R
- J - N 63° W 8 R
- K - N 57° 45' W 25.4 R
- L - N 27° 45' W 17 R
- M - N 13° 30' W 12.5 R
- N - N 26° 30' W 18.7 R
- O - N 59° W 8.3 R
- P - N 73° 30' W 17.4 R
- Q - N 75° W 24.4 R
- R - N 49° 45' W 14 R
- S - N 59° W 11.2 R
- T - S 77° 30' W 13 R
- U - S 87° 30' W 10 R
- V - S 84° 30' W 25.4 R

SOURCE: PERMIT PLATS FOR 47-017-1735 & 1862

ALL WELLS WITHIN 2400' OF NO. 6 ARE SHOWN

FILE NO. 87-26  
DRAWING NO. -  
SCALE 1" = 1000'  
MINIMUM DEGREE OF ACCURACY 1 in 200  
PROVEN SOURCE OF ELEVATION W.B. MAXWELL 11564  
A.P.L. 47-017-1735 = 877'

I THE UNDERSIGNED, HEREBY CERTIFY THAT THIS PLAT IS CORRECT TO THE BEST OF MY KNOWLEDGE AND BELIEF AND SHOWS ALL THE INFORMATION REQUIRED BY LAW AND THE REGULATIONS ISSUED AND PRESCRIBED BY THE DEPARTMENT OF MINES (SIGNED) *Raymond P. Ford* R.P.E. L.I.S. 793

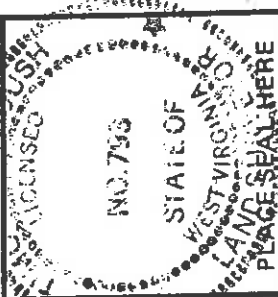

STATE OF WEST VIRGINIA  
DEPARTMENT OF MINES  
OIL AND GAS DIVISION



DATE JUNE 22, 1987  
OPERATOR'S WELL NO. W.B. MAXWELL #6  
API WELL NO. 47-017-3526-P

(+) DENOTES LOCATION OF WELL ON UNITED STATES TOPOGRAPHIC MAPS

WELL TYPE: OIL  GAS  LIQUID INJECTION  WASTE DISPOSAL   
(IF "GAS," ) PRODUCTION  STORAGE  DEEP  SHALLOW   
LOCATION: ELEVATION 892', WATER SHED SOUTH FORK HUGHES RIVER  
DISTRICT SOUTHWEST COUNTY DODDRIDGE  
QUADRANGLE OXFORD 7.5'  
SURFACE OWNER BEATRICE SCHWARIZMAN ACREAGE 4589.21  
OIL & GAS ROYALTY OWNER W.B. MAXWELL LEASE ACREAGE 2400  
LEASE NO. \_\_\_\_\_  
PROPOSED WORK: DRILL  CONVERT  DRILL DEEPER  REDRILL  FRACTURE OR STIMULATE  PLUG OFF OLD FORMATION  PERFORATE NEW FORMATION  OTHER PHYSICAL CHANGE IN WELL (SPECIFY) \_\_\_\_\_

PLUG AND ABANDON  CLEAN OUT AND REPLUG   
TARGET FORMATION \_\_\_\_\_ ESTIMATED DEPTH \_\_\_\_\_  
WELL OPERATOR R.L. WHARTON DESIGNATED AGENT R.L. WHARTON  
ADDRESS 9 1/2 FRANKLIN ST. ADDRESS 9 1/2 FRANKLIN ST. BUCKHANNON, W.VA. 26201  
BUCKHANNON, W.VA. 26201

LATITUDE 39°12'30"  
 LONGITUDE 80°47'30"

W. BONNELL  
70 Ac.

W.B. HAESSLY  
615 Ac.

W.B. MAXWELL  
LEASE  
2400 Ac.

N. LEGGETT  
121 Ac.

HUGHES RIVER

PROPERTY LINE FOLLOWS L.S.R. 11564

PROPERTY LINE DESCRIPTION

A	S 61°46'E	25.8 R
B	N 60°40'E	14.8 P
C	N 58°0'E	13.4 R
D	N 81°19'E	383.63'
E	N 35°0'W	35.4 R
F	N 37°45'W	6.5 R
G	N 49°0'W	22.75 R
H	N 61°30'W	16 P
I	N 31°0'W	12 P
J	N 63°0'W	8 P
K	N 37°45'W	25.4 R
L	N 27°45'W	17 P
M	N 13°30'W	12.5 R
N	N 26°30'W	18.7 R
O	N 59°0'W	8.3 R
P	N 73°30'W	17.4 R
Q	N 72°0'W	24.4 R
R	N 49°45'W	14 P
S	N 59°0'W	11.2 R
T	S 77°30'W	13 R
U	S 67°30'W	10 P
V	S 84°30'W	25.4 R

SOURCE: PERMIT PLATS FOR 47-017-1735 & 1862

ALL WELLS WITHIN 2400' OF NO. 6 ARE SHOWN

I, THE UNDERSIGNED, HEREBY CERTIFY THAT THIS PLAT IS CORRECT TO THE BEST OF MY KNOWLEDGE AND BELIEF AND SHOWS ALL THE INFORMATION REQUIRED BY LAW AND THE REGULATIONS ISSUED AND PRESCRIBED BY THE DEPARTMENT OF MINES (SIGNED) Joseph P. Roush R.P.E. L.S. 793

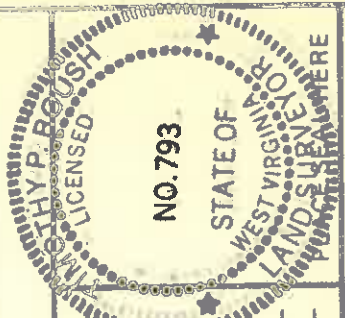

FILE NO. 87-26  
 DRAWING NO. -  
 SCALE 1" = 1000'  
 MINIMUM DEGREE OF ACCURACY 1 in 200  
 PROVEN SOURCE OF ELEVATION W.B. MAXWELL 11564  
 A.P.L. 47-017-1735 = 877'

STATE OF WEST VIRGINIA  
 DEPARTMENT OF MINES  
 OIL AND GAS DIVISION



DATE JUNE 22, 1987  
 OPERATOR'S WELL NO. W.B. MAXWELL #6  
 API WELL NO. 47-017-3526-P  
 STATE COUNTY PERMIT

(+) DENOTES LOCATION OF WELL ON UNITED STATES TOPOGRAPHIC MAPS  
 WELL TYPE: OIL X GAS X LIQUID INJECTION WASTE DISPOSAL  
 (IF "GAS") PRODUCTION STORAGE DEEP SHALLOW X

LOCATION: ELEVATION 892' WATER SHED SOUTH FORK HUGHES RIVER  
 DISTRICT SOUTHWEST COUNTY DODDRIDGE

QUADRANGLE OXFORD 7.5'  
 SURFACE OWNER BEATRICE SCHWARTZMAN ACREAGE 4589.21  
 OIL & GAS ROYALTY OWNER W.B. MAXWELL LEASE ACREAGE 2400

PROPOSED WORK: DRILL CONVERT DRILL DEEPER REDRILL FRACTURE OR STIMULATE PLUG OFF OLD FORMATION PERFORATE NEW FORMATION OTHER PHYSICAL CHANGE IN WELL (SPECIFY)

PLUG AND ABANDON X CLEAN OUT AND REPLUG  
 TARGET FORMATION ESTIMATED DEPTH  
 WELL OPERATOR R.L. WHARTON DESIGNATED AGENT R.L. WHARTON  
 ADDRESS 9 1/2 FRANKLIN ST. ADDRESS 9 1/2 FRANKLIN ST.  
 BUCKHANNON, W.VA. BUCKHANNON, W.VA. 26201

JUL 13 1987



AFFIDAVIT OF PLUGGING AND FILLING WELL

AFFIDAVIT SHOULD BE MADE IN TRIPLICATE, one copy mailed to the Division, one copy to be retained by the Well Operator and the third copy (and extra copies if required) should be mailed to each coal operator at their respective addresses.

N/A Coal Operator or Owner Dept. of Energy, Div. of Oil & Gas.  
Name of Well Operator  
322 70th St. S.E., Charleston, WV  
Complete Address 25304  
June 29, 19 87  
WELL AND LOCATION  
Southwest District  
Doddridge County  
WELL NO. 6  
N. B. Maxwell #6 Farm

STATE INSPECTOR SUPERVISING PLUGGING Mike Underwood

AFFIDAVIT

STATE OF WEST VIRGINIA,  
County of Upshur ss:

Larry Helmick and Thearl Clutter  
being first duly sworn according to law depose and say that they are experienced in the work of plugging and filling oil and gas wells and were employed by R. L. Wharton Ltd., well operator, and participated in the work of plugging and filling the above well, that said work was commenced on the 13th day of May, 19 87, and that the well was plugged and filled in the following manner:

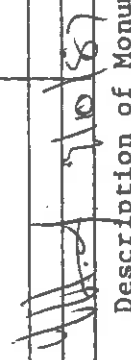
Sand or Zone Record Formation	Filling Material	Plugs Used Size & Kind	Casing CSG PULLED/LEFT IN
162 to 0	Cement, 180 Sks.	Ran 40' of 7" & left in hole	40'
Note: Ran into steel and unable to go deeper.			
			
Coal Seams (Name)	Description of Monument		
(Name)	7" casing extending above ground 30"		
(Name)			
(Name)			

and that the work of plugging and filling said well was completed on the 24th day of June, 19 87.

And further deponents saith not.

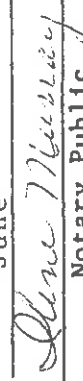
Sworn to and subscribed before me this 29 day of June, 19 87.  
  
 Notary Public

My commission expires:  
November 3, 1993

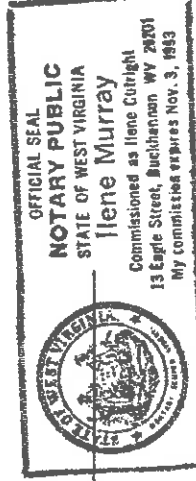

Permit No. 47-017-3526P

1987





