

FILE NO. _____
 DRAWING NO. _____
 SCALE 1" = 500'
 MINIMUM DEGREE OF ACCURACY 1: 200
 PROVEN SOURCE OF ELEVATION WELL No. 1
 ELEV. 937'

(+) DENOTES LOCATION OF WELL ON UNITED STATES TOPOGRAPHIC MAPS

I THE UNDERSIGNED, HEREBY CERTIFY THAT THIS PLAT IS CORRECT TO THE BEST OF MY KNOWLEDGE AND BELIEF AND SHOWS ALL THE INFORMATION REQUIRED BY LAW AND THE REGULATIONS ISSUED AND PRESCRIBED BY THE DEPARTMENT OF MINES (SIGNED) John Stridling
 R.P.E. _____ L.L.S. 715

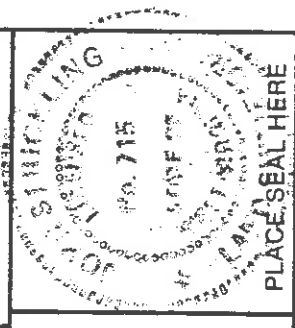

STATE OF WEST VIRGINIA
 DEPARTMENT OF MINES
 OIL AND GAS DIVISION

DATE 25 SEPTEMBER 19 84
 OPERATOR'S WELL NO. 2
 API WELL NO. 47 017 STATE DD COUNTY PERMIT

WELL TYPE: OIL GAS LIQUID INJECTION WASTE DISPOSAL
 (IF "GAS,") PRODUCTION STORAGE DEEP SHALLOW
 LOCATION: ELEVATION 1299' WATERSHED BEVERLIN FORK COUNTY DODDRIDGE
 DISTRICT McCLELLAN
 QUADRANGLE FOLSOM, W.VA. 7 1/2'
 SURFACE OWNER U.G. PRUNTY ACREAGE 184
 OIL & GAS ROYALTY OWNER U.G. PRUNTY LEASE ACREAGE 210

PROPOSED WORK: DRILL CONVERT DRILL DEEPER FRACTURE OR STIMULATE PLUG OFF OLD FORMATION PERFORATE NEW FORMATION OTHER PHYSICAL CHANGE IN WELL (SPECIFY) _____
 LEASE NO. 3007 2 1 1987

PLUG AND ABANDON CLEAN OUT AND REPLUG
 TARGET FORMATION ALEXANDER ESTIMATED DEPTH 5950'
 WELL OPERATOR HUGH SPENCER DESIGNATED AGENT HUGH SPENCER
 ADDRESS WEST UNION, W.VA. 26456 ADDRESS WEST UNION, W.VA. 26456

DODD COUNTY NAME
 3469-DD PERMIT

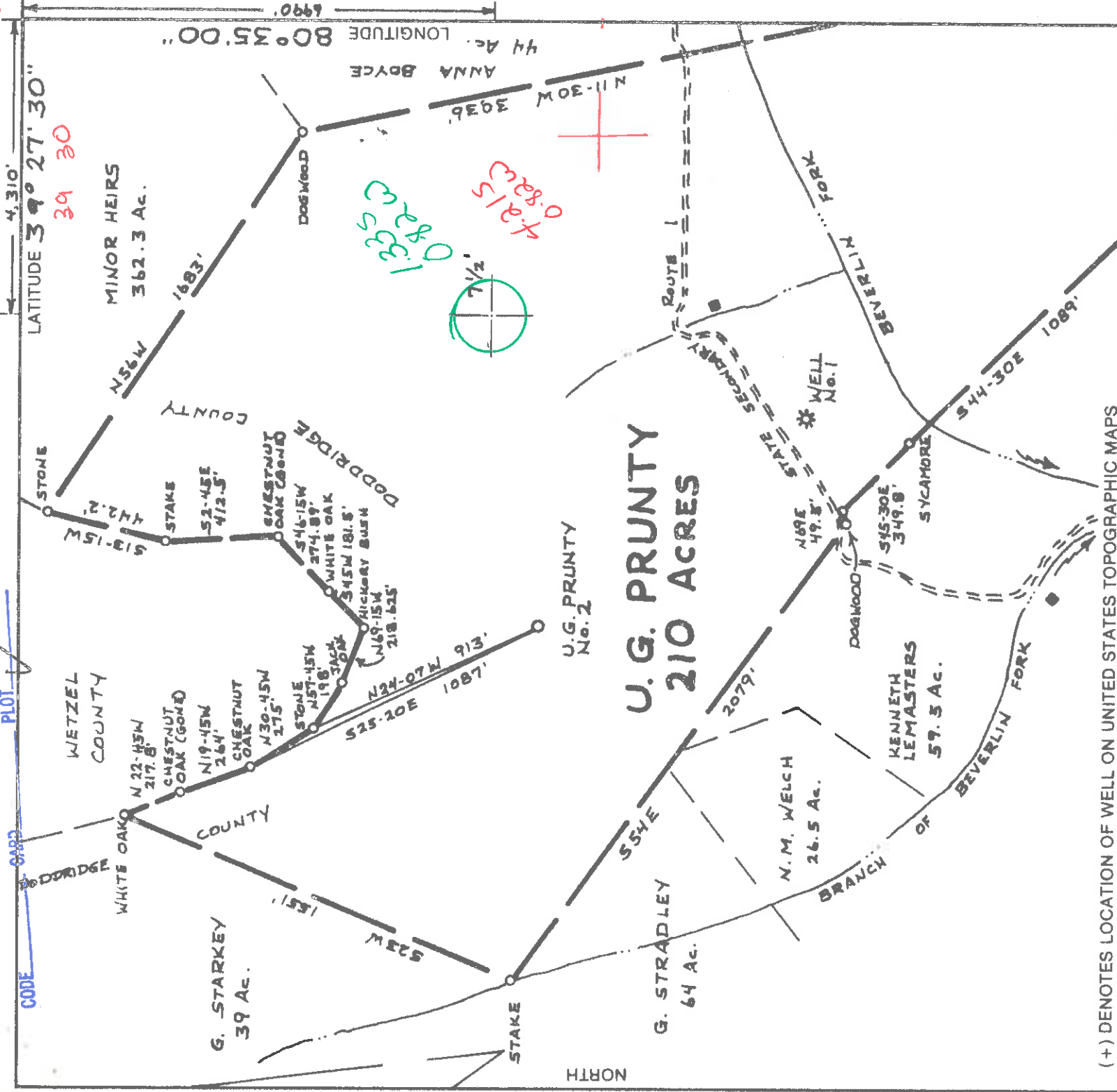

CODE 0400 PLOT 4,310' LATITUDE 39° 27' 30" LONGITUDE 80° 35' 00" 44 Ac. ANNA BOYCE 11-30W 3936' 1683' 456W 442.2' STAKE 52-45E 412.5' CHESTNUT OAK (COND) 546-15W 274.89' WHITE OAK 345W 181.8' HICKORY BUSH 169-15W 218.625' STONE 198' 304' N19-15W 264' CHESTNUT OAK 130-45W 275' N22-45W 217.8' CHESTNUT OAK (COND) N19-45W 264' N22-07W 913' N25-20E 1087' 523W 151' STAKE 554E 2079' 544-30E 1089' SYCAMORE 545-30E 349.8' DASHWOOD 169E 49.8' WELLS No. 1 BEVERLIN FORK

**U.G. PRUNTY
210 ACRES**

U.G. PRUNTY
No. 2

(+) DENOTES LOCATION OF WELL ON UNITED STATES TOPOGRAPHIC MAPS

FILE NO. _____
DRAWING NO. _____
SCALE 1" = 500'
MINIMUM DEGREE OF ACCURACY 1:200
PROVEN SOURCE OF ELEVATION WELL No. 1
ELEV. 937'

I THE UNDERSIGNED, HEREBY CERTIFY THAT THIS PLAT IS CORRECT TO THE BEST OF MY KNOWLEDGE AND BELIEF AND SHOWS ALL THE INFORMATION REQUIRED BY LAW AND THE REGULATIONS ISSUED AND PRESCRIBED BY THE DEPARTMENT OF MINES
(SIGNED) John Stirling L.L.S. 715
R.P.E. _____

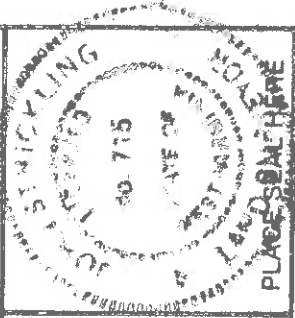

**STATE OF WEST VIRGINIA
DEPARTMENT OF MINES
OIL AND GAS DIVISION**

DATE 15 SEPTEMBER 19 84
OPERATOR'S WELL NO. 2
API WELL NO. _____

WELL TYPE: OIL GAS LIQUID INJECTION _____ WASTE DISPOSAL _____
(IF "GAS,") PRODUCTION STORAGE DEEP SHALLOW
LOCATION: ELEVATION 1297' WATERSHED BEVERLIN FORK
DISTRICT McCLELLAN 5 COUNTY DODDRIDGE
QUADRANGLE FOLSOM, W.VA. 7 1/2' 349 Old Centerpoint Nev
SURFACE OWNER U.G. PRUNTY ACRES 184
OIL & GAS ROYALTY OWNER U.G. PRUNTY LEASE ACREAGE 210

PROPOSED WORK: DRILL _____ CONVERT _____ DRILL DEEPER REDRILL _____ FRACTURE OR STIMULATE _____ PLUG OFF OLD FORMATION _____ PERFORATE NEW FORMATION _____ OTHER PHYSICAL CHANGE IN WELL (SPECIFY) _____

PLUG AND ABANDON _____ CLEAN OUT AND REPLUG _____
TARGET FORMATION ALEXANDER ESTIMATED DEPTH 5950'
WELL OPERATOR HUGH SPENCER \$ 830 DESIGNATED AGENT HUGH SPENCER
ADDRESS WEST UNION, W.VA. 26454 ADDRESS WEST UNION, W.VA. 26454

COUNTY NAME _____ PERMIT _____

SEP 16 1985

