

JK-1128-85

# WILSON LEASE

LATITUDE 39 22 30

6400'

11,970'

LONGITUDE 80 32 30

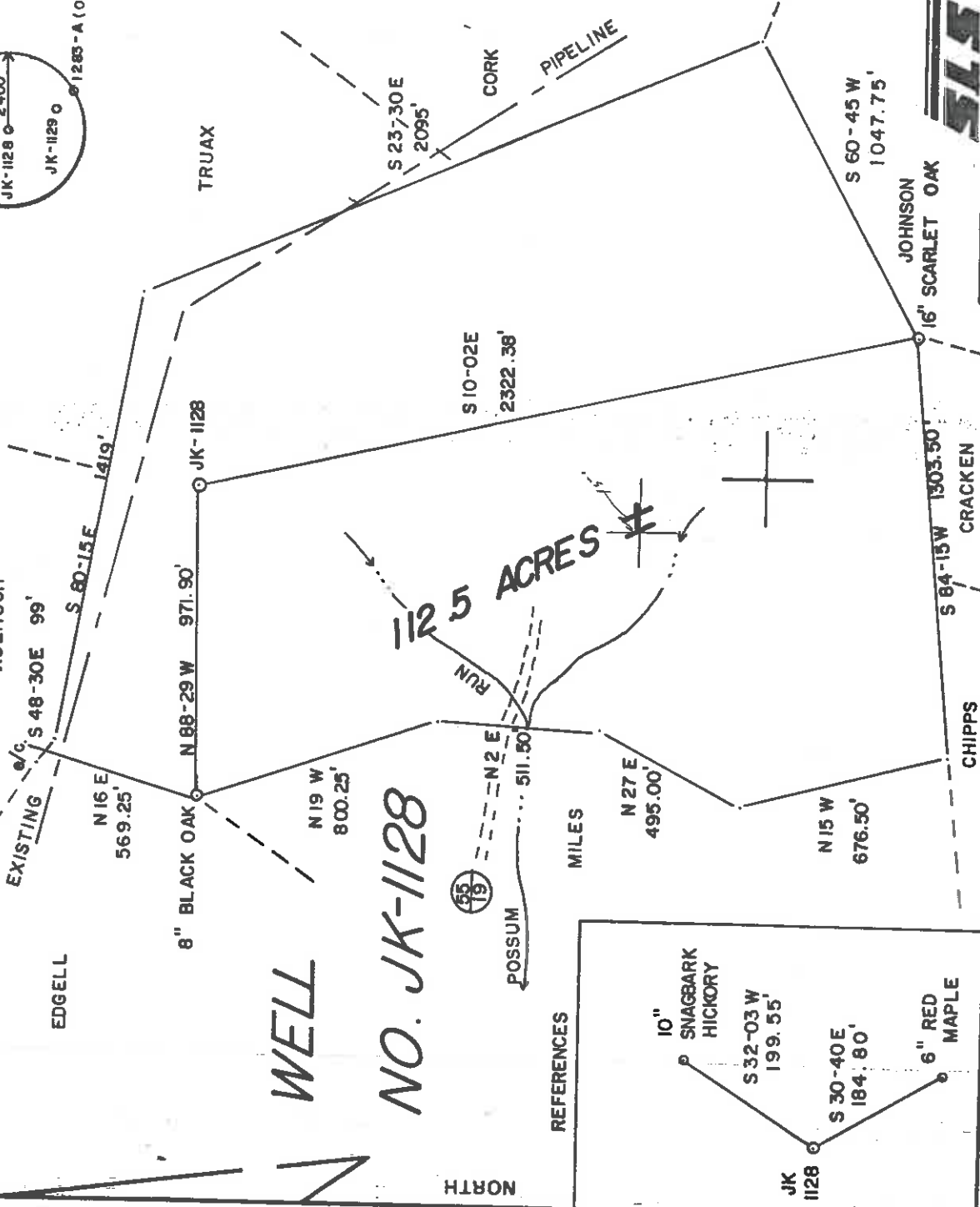
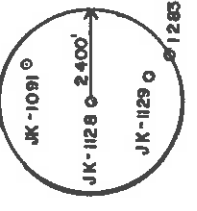

## WELL

### NO. JK-1128

NORTH

REFERENCES

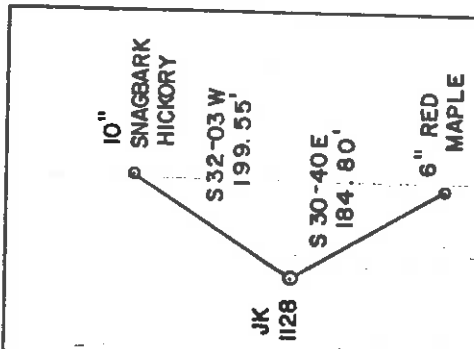

FILE NO. 16-60  
 DRAWING NO. \_\_\_\_\_  
 SCALE 1" = 500'  
 MINIMUM DEGREE OF ACCURACY 1/200  
 PROVEN SOURCE OF ELEVATION TOP OF KNOB ELEV=1557'

I THE UNDERSIGNED, HEREBY CERTIFY THAT THIS PLAT IS CORRECT TO THE BEST OF MY KNOWLEDGE AND BELIEF AND SHOWS ALL THE INFORMATION REQUIRED BY LAW AND THE REGULATIONS ISSUED AND PRESCRIBED BY THE DEPARTMENT OF MINES.  
 (SIGNED) Gregory A. Smith  
 R.P.E. \_\_\_\_\_ L.L.S. 677

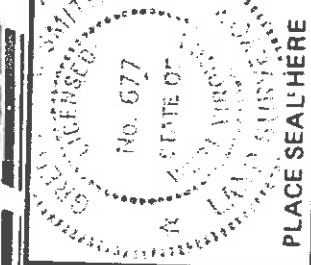

(+) DENOTES LOCATION OF WELL ON UNITED STATES TOPOGRAPHIC MAPS  
 FORM IV-6 (8-78)



DATE DECEMBER 18, 1984  
 OPERATOR'S WELL NO. JK-1128  
 API WELL NO. 47-017-3419  
 STATE \_\_\_\_\_ COUNTY \_\_\_\_\_ PERMIT \_\_\_\_\_

STATE OF WEST VIRGINIA  
 DEPARTMENT OF MINES  
 OIL AND GAS DIVISION

WELL TYPE: OIL  GAS  LIQUID INJECTION \_\_\_\_\_ WASTE DISPOSAL \_\_\_\_\_  
 (IF "GAS") PRODUCTION  STORAGE  DEEP \_\_\_\_\_ SHALLOW

LOCATION: ELEVATION 1222' WATER SHED POSSUM RUN  
 DISTRICT McClellen COUNTY Doddridge  
 QUADRANGLE SALEM 7.5

SURFACE OWNER ROBERT LEE MILES ACREAGE 112.5  
 OIL & GAS ROYALTY OWNER CLIFTON L. WILSON LEASE NO. JK-230  
 LEASE ACREAGE 112.5

PROPOSED WORK: DRILL  CONVERT \_\_\_\_\_ DRILL DEEPER \_\_\_\_\_ REDRILL \_\_\_\_\_ FRACTURE OR STIMULATE  PLUG OFF OLD FORMATION \_\_\_\_\_ PERFORATE NEW FORMATION \_\_\_\_\_ OTHER PHYSICAL CHANGE IN WELL (SPECIFY) \_\_\_\_\_

PLUG AND ABANDON \_\_\_\_\_ CLEAN OUT AND REPLUG \_\_\_\_\_  
 TARGET FORMATION ALEXANDER ESTIMATED DEPTH 5725'  
 WELL OPERATOR J.E.J. ENTERPRISES, INC. DESIGNATED AGENT RICHARD REDDECLIFF  
 ADDRESS P.O. BOX 48 427 ADDRESS PO BOX 48  
 BUCKHANNON, WV 26201 BUCKHANNON, WV 26201

JUL 27 1987

DODD 3419

PLACE SEAL HERE







FEB 19 1985



1) Date: December 19, 19 84  
2) Operator's Well No.: JK-1128  
3) API Well No.: 47 - 017 - 3419 State County Permit

OIL & GAS DIVISION DEPARTMENT OF MINES, OIL AND GAS DIVISION APPLICATION FOR A WELL WORK PERMIT

4) WELL TYPE: A Oil Gas X  
B (If "Gas", Production) X  
5) LOCATION: Elevation: 1222' Underground storage Possum Run Deep Shallow X  
District: McClellen County: Doddridge Quadrangle: Salem 7.5'  
6) WELL OPERATOR: J & J Enterprises, Inc. 7) DESIGNATED AGENT: Richard Reddecliff  
Address: P.O. Box 48 P.O. Box 48  
Buckhannon, WV 26201 24150 Address: Buckhannon, WV 26201  
8) OIL & GAS INSPECTOR TO BE NOTIFIED: Name: Mike Underwood  
Address: Rt. 2 Box 114 Salem, WV 26426  
9) DRILLING CONTRACTOR: Name: S.W. Jack Drilling  
Address: Rt. 2 Box 114 Buckhannon, WV 26201  
10) PROPOSED WELL WORK: Drill X deeper Redrill X  
Plug off old formation Perforate new formation  
Other physical change in well (specify):

11) GEOLOGICAL TARGET FORMATION: Alexander  
12) Estimated depth of completed well, 5725' feet  
13) Approximate trata depths: Fresh, 175' feet; salt, N/A feet.  
14) Approximate coal seam depths: N/A Is coal being mined in the area? Yes No X

15) CASING AND TUBING PROGRAM

CASING OR TUBING TYPE	SPECIFICATIONS			FOOTAGE INTERVALS		CEMENT FILL-UP OR SACKS (Cubic feet)	PACKERS
	Size	Grade	Weight per ft.	New	Used		
Conductor	11 3/4	H-40	42	X		30	0 Sacks
Fresh water	8 5/8	ERW	23	X		1622'	To surface
Coal	8 5/8	ERW	23	X		1622'	To surface
Intermediate							
Production Tubing	4 1/2	J-55	10.5	X		5725'	300 Sacks - 0 as required by rule 15-01
Liners							

OFFICE USE ONLY  
DRILLING PERMIT  
Permit number 47-017-3419 Date March 20, 19 85

This permit covering the well operator and well location shown below is evidence of permission granted to drill in accordance with the pertinent legal requirements subject to the conditions contained herein and on the reverse hereof. No. 8) Prior to the construction of roads, locations and pits for any permitted work. In addition, the well operator or his contractor shall notify the district oil and gas inspector 24 hours before actual permitted work has commenced.

The permitted work is as described in the Notice and Application, plat, and reclamation plan, subject to any modifications and conditions specified on the reverse hereof. Permit expires March 20, 1987 unless well work is commenced prior to that date and prosecuted with due diligence.

Bond: 82	Agent: MN	Plat: MW	Casing: MW	Fec: 1980
----------	-----------	----------	------------	-----------

Margaret J. Khan  
Administrator, Office of Oil and Gas

NOTE: Keep one copy of this permit posted at the drilling location. See the reverse side of the APPLICANT'S COPY for instructions to the well operator. File

