

313165

6780' LATITUDE 39-12-30

LONGITUDE 80-35-00

DODD 3412

BOLTE LEASE

WELL NO. JK-1133

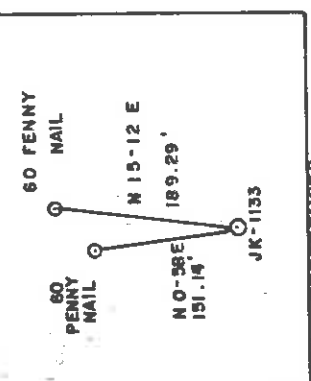

REFERENCES

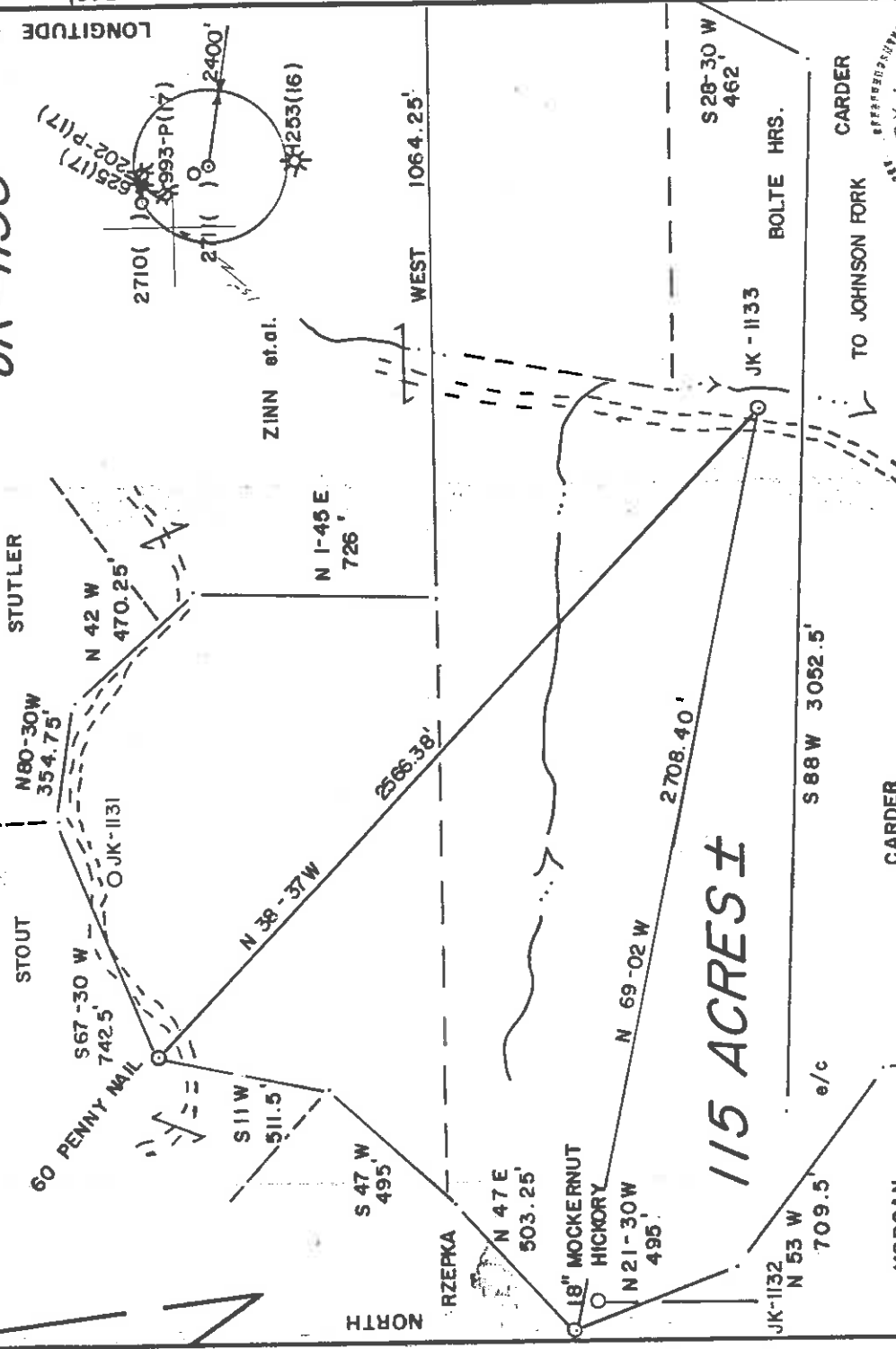

FILE NO. 16-46
DRAWING NO. _____
SCALE 1" = 500'
MINIMUM DEGREE OF ACCURACY 1/200
PROVEN SOURCE OF ELEVATION B.M. ELEV-1291

I THE UNDERSIGNED, HEREBY CERTIFY THAT THIS PLAT IS CORRECT TO THE BEST OF MY KNOWLEDGE AND BELIEF AND SHOWS ALL THE INFORMATION REQUIRED BY LAW AND THE REGULATIONS ISSUED AND PRESCRIBED BY THE DEPARTMENT OF MINES.
(SIGNED) Gregory A. Smith
R.P.E. L.L.S. 677

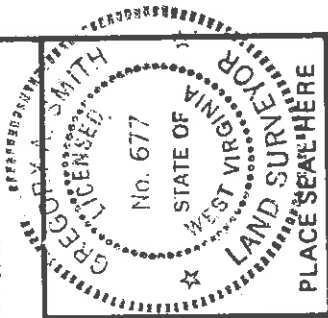

(+) DENOTES LOCATION OF WELL ON UNITED STATES TOPOGRAPHIC MAPS
FORM IV-6 (8-78)



DATE DECEMBER 21, 19 84
OPERATOR'S WELL NO. JK-1133
API WELL NO. 47-017-3412
STATE COUNTY PERMIT

STATE OF WEST VIRGINIA
DEPARTMENT OF MINES
OIL AND GAS DIVISION
CANCELLED

WELL TYPE: OIL GAS LIQUID INJECTION WASTE DISPOSAL
(IF "GAS") PRODUCTION STORAGE DEEP SHALLOW
LOCATION: ELEVATION 984' WATER SHED JOHNSON FORK
DISTRICT GREENBRIER COUNTY DODDRIDGE
QUADRANGLE BIG ISAAC 7.5' ACREAGE 81
SURFACE OWNER WILLIAM P. RZEPKA LEASE ACREAGE 115
OIL & GAS ROYALTY OWNER BERNARD BOLTE, et. al. LEASE NO. JK-222

PROPOSED WORK: DRILL CONVERT DRILL DEEPER REDRILL FRACTURE OR STIMULATE PLUG OFF OLD FORMATION PERFORATE NEW FORMATION OTHER PHYSICAL CHANGE IN WELL (SPECIFY) _____

PLUG AND ABANDON CLEAN OUT AND REPLUG
TARGET FORMATION ALEXANDER ESTIMATED DEPTH 5700'
WELL OPERATOR J & J ENTERPRISES, INC. DESIGNATED AGENT J & J ENTERPRISES, INC.
ADDRESS P.O. BOX 48 427 ADDRESS P.O. BOX 48 BUCKHANNON, WV 26201

JUL 27 1987

CODE _____ PLOT _____ 39 15'

LATITUDE 39-12-30

LONGITUDE 80-35-00

BOLTE LEASE

WELL NO. **JK-1133**

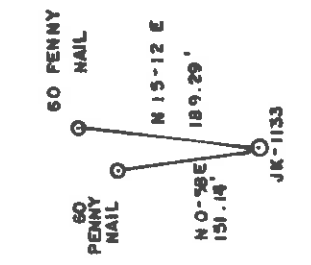

REFERENCES

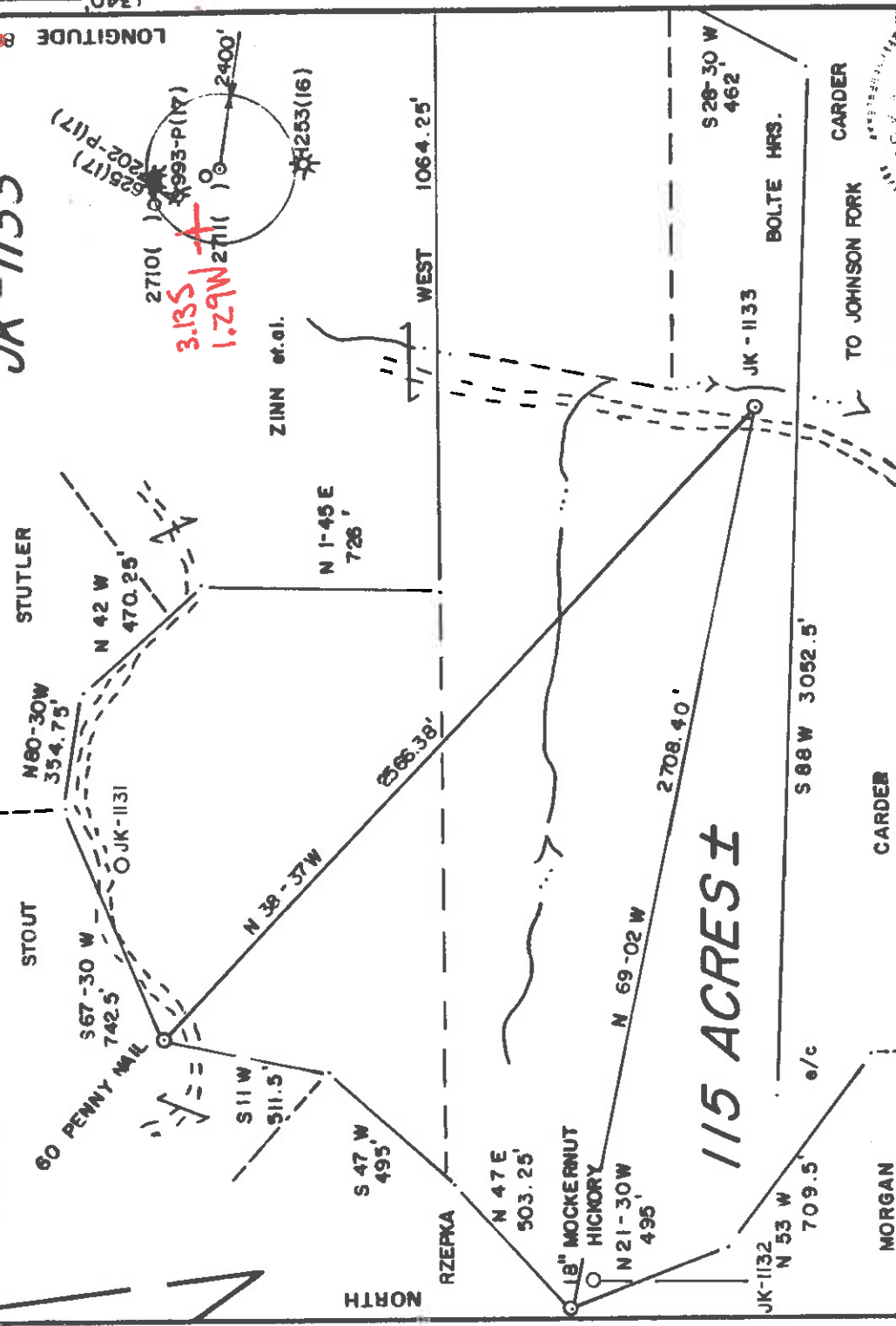

FILE NO. 16-46
DRAWING NO. _____
SCALE 1" = 500'
MINIMUM DEGREE OF ACCURACY 1/200
PROVEN SOURCE OF ELEVATION B.M. ELEV-1291

I, THE UNDERSIGNED, HEREBY CERTIFY THAT THIS PLAT IS CORRECT TO THE BEST OF MY KNOWLEDGE AND BELIEF AND SHOWS ALL THE INFORMATION REQUIRED BY LAW AND THE REGULATIONS ISSUED AND PRESCRIBED BY THE DEPARTMENT OF MINES.
(SIGNED) *Gregory A. Smith*
R.P.E. L.L.S. 677

(+) DENOTES LOCATION OF WELL ON UNITED STATES TOPOGRAPHIC MAPS
FORM IV-6 (8-78)



DATE DECEMBER 21, 19 84
OPERATOR'S WELL NO. JK-1133
API WELL NO. 47-017-3412
STATE COUNTY PERMIT

STATE OF WEST VIRGINIA
DEPARTMENT OF MINES
OIL AND GAS DIVISION

WELL TYPE: OIL GAS LIQUID INJECTION WASTE DISPOSAL
(IF "GAS,") PRODUCTION STORAGE DEEP SHALLOW
LOCATION: ELEVATION 984 WATER SHED JOHNSON FORK
DISTRICT GREENBRIER COUNTY DOORIDGE
QUADRANGLE BIG ISAAC 7.5'25" VADIS 15' NCA
SURFACE OWNER WILLIAM P. RZEPKA ACREAGE 81
OIL & GAS ROYALTY OWNER BERNARD BOLTE, et al. LEASE ACREAGE 115

LEASE NO. JK-222
PROPOSED WORK: DRILL CONVERT DRILL DEEPER REDRILL FRACTURE OR STIMULATE PLUG OFF OLD FORMATION PERFORATE NEW FORMATION OTHER PHYSICAL CHANGE IN WELL (SPECIFY) _____

PLUG AND ABANDON CLEAN OUT AND REPLUG _____
TARGET FORMATION ALEXANDER ESTIMATED DEPTH 5700'
WELL OPERATOR J & J ENTERPRISES, INC. DESIGNATED AGENT J & J ENTERPRISES, INC.
ADDRESS P.O. BOX 48 11337 ADDRESS BUCKHANNON, WV 26201

MAR 18 1985

RECEIVED

JAN 30 1985

**OIL & GAS DIV.
DEPT. OF MINES**

STATE OF WEST VIRGINIA
DEPARTMENT OF MINES, OIL AND GAS DIVISION
APPLICATION FOR A WELL WORK PERMIT

1) Date: December 28, 19 84
2) Operator's Well No. JK-1133
3) API Well No. 47 - 017 - 3412
State County Permit

4) WELL TYPE: A Oil Gas Underground storage Deep Shallow
B (If "Gas", Production 984' Watershed: Johnson Fork
5) LOCATION: Elevation: 984' County: Doddridge Quadrangle: Big Isaac
District: Greenbrier 7) DESIGNATED AGENT Richard Reddecliff
6) WELL OPERATOR J & J Enterprises, Inc. Address P.O. Box 48
Buckhannon, WV 26201
8) OIL & GAS INSPECTOR TO BE NOTIFIED Name Mike Underwood
Address Rt. 2 Box 114
Salem, WV 26426
9) DRILLING CONTRACTOR: Name S.W. Jack Drilling Co.
Address P.O. Box 48
Buckhannon, WV 26201

10) PROPOSED WELL WORK: Drill deeper Redrill Stimulate
Plug off old formation Perforate new formation
Other physical change in well (specify) Alexander

11) GEOLOGICAL TARGET FORMATION, 5684 feet
12) Estimated depth of completed well, 5684 feet
13) Approximate trata depths: Fresh, 100' feet; salt, N/A
14) Approximate coal seam depths: N/A Is coal being mined in the area? Yes No

15) CASING AND TUBING PROGRAM

CASING OR TUBING TYPE	SPECIFICATIONS		FOOTAGE INTERVALS		CEMENT FILL-UP OR SACKS (Cubic feet)	PACKERS
	Size	Grade	Weight per ft.	Left in well		
Conductor	13/4	H-40	42	X	130	0 Sacks CTS BY RULE
Fresh water	8 5/8	ERW	23	X	1584'	To Surface
Coal	8 5/8	ERW	23	X	1584'	To Surface
Intermediate						
Production Tubing	4 1/2	J-55	10.5	X	5634'	300 sacks or as required by rule 15-01
Liners						

OFFICE USE ONLY
DRILLING PERMIT

Permit number 47-017-3412 Date March 8, 19 85

This permit covering the well operator and well location shown below is evidence of permission granted to drill in accordance with the pertinent legal requirements subject to the conditions contained herein and on the reverse hereof. Notification must be given to the District Oil and Gas Inspector. (Refer to No. 8) Prior to the construction of roads, locations and pits for any permitted work. In addition, the well operator or his contractor shall notify the proper district oil and gas inspector 24 hours before actual permitted work has commenced.)

The permitted work is as described in the Notice and Application, plat, and reclamation plan, subject to any modifications and conditions specified on the reverse hereof.

Permit expires March 8, 1987 unless well work is commenced prior to that date and prosecuted with due diligence.

Bond:	Agent:	Plat:	Casing	Fee
82	MW	MW	MW	1910

Margaret J. Hesse
Administrator, Office of Oil and Gas

NOTE: Keep one copy of this permit posted at the drilling location.

See the reverse side of the APPLICANT'S COPY for instructions to the well operator.

File