



*Handwritten signature*

0.183  
0.56w

LATITUDE : 39° 15' 00"  
LONGITUDE : 80° 50' 00"  
2850'  
2850'  
15  
75' Loc.

RAYMOND LEGGETT - 26.5 AC.

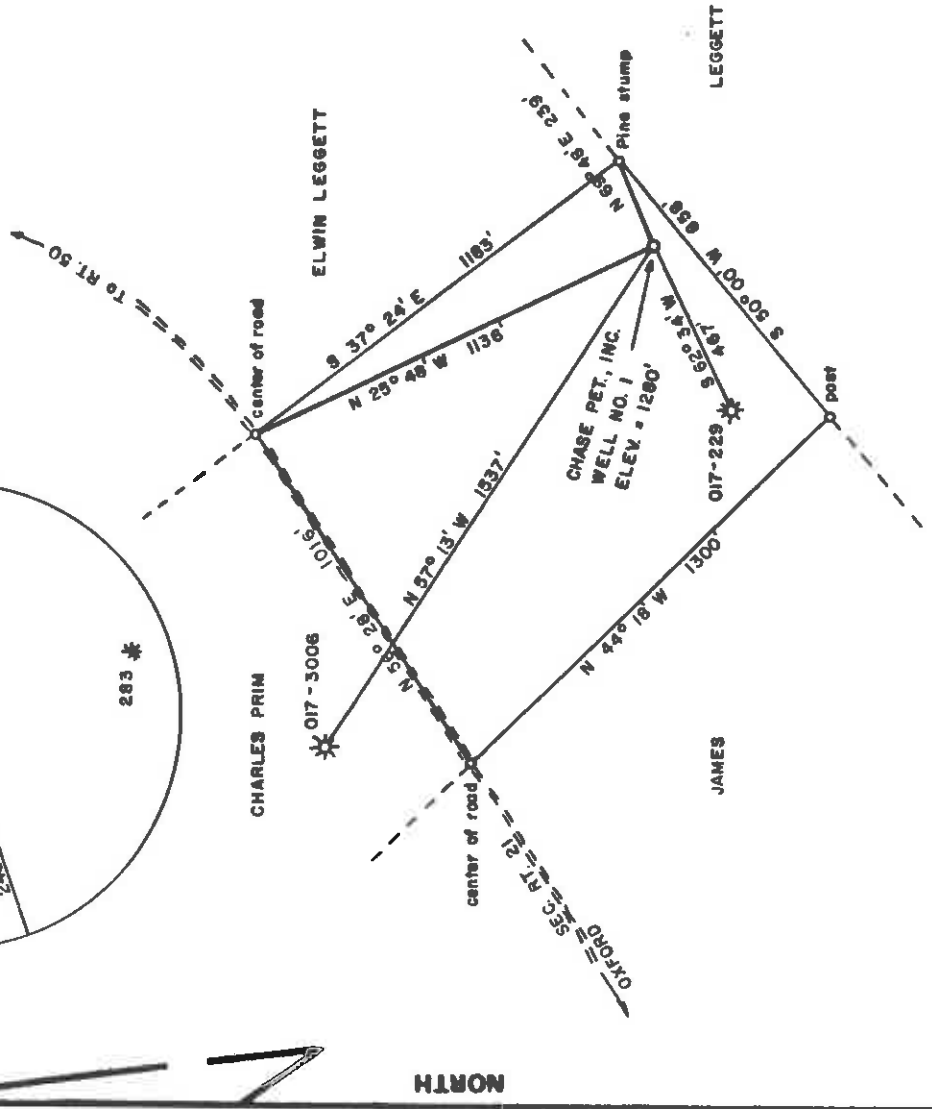
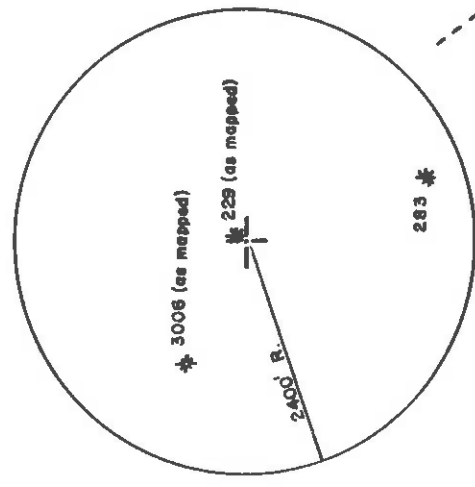

NORTH

FILE NO. \_\_\_\_\_  
DRAWING NO. \_\_\_\_\_  
SCALE 1 inch = 500 feet  
MINIMUM DEGREE OF ACCURACY 1/200  
PROVEN SOURCE OF ELEVATION Junction of road SW of Location ELEV. = 899'

I THE UNDERSIGNED, HEREBY CERTIFY THAT THIS PLAT IS CORRECT TO THE BEST OF MY KNOWLEDGE AND BELIEF AND SHOWS ALL THE INFORMATION REQUIRED BY LAW AND THE REGULATIONS ISSUED AND PRESCRIBED BY THE DEPARTMENT OF MINES. *Mark C. Echard*  
(SIGNED) MARK C. ECHARD  
R.P.E. \_\_\_\_\_ L.L.S. 490

PLACE SEAL HERE

(+) DENOTES LOCATION OF WELL ON UNITED STATES TOPOGRAPHIC MAPS  
FORM IV-6 (8-78)



DATE NOVEMBER 16, 1982  
OPERATOR'S WELL NO. ONE  
API WELL NO. 47-017-3196  
STATE COUNTY PERMIT

STATE OF WEST VIRGINIA  
DEPARTMENT OF MINES  
OIL AND GAS DIVISION

WELL TYPE: OIL  GAS  LIQUID INJECTION  WASTE DISPOSAL   
(IF "GAS,") PRODUCTION  STORAGE  DEEP  SHALLOW

LOCATION: ELEVATION 1280' WATER SHED CABIN RUN  
DISTRICT CENTRAL COUNTY DODDRIDGE  
QUADRANGLE OXFORD 7.5 Holbrook 15' NC ACREAGE 26.5

SURFACE OWNER RAYMOND LEGGETT ACREAGE 26.5  
OIL & GAS ROYALTY OWNER RAYMOND LEGGETT LEASE ACREAGE 26.5  
LEASE NO. \_\_\_\_\_

PROPOSED WORK: DRILL  CONVERT  DRILL DEEPER  REDRILL  FRACTURE OR STIMULATE  PLUG OFF OLD FORMATION  PERFORATE NEW FORMATION  OTHER PHYSICAL CHANGE IN WELL (SPECIFY) \_\_\_\_\_

PLUG AND ABANDON  CLEAN OUT AND REPLUG \_\_\_\_\_  
TARGET FORMATION ALEXANDER ESTIMATED DEPTH 5950'  
WELL OPERATOR CHASE PETROLEUM, INC. DESIGNATED AGENT MR. ALTON SKINNER  
ADDRESS BOX 297 ADDRESS BOX 297  
GLENVILLE, W.VA. 26351 GLENVILLE, W.VA. 26351

DEC 20 1982





STATE OF WEST VIRGINIA  
DEPARTMENT OF MINES, OIL AND GAS DIVISION  
OIL AND GAS WELL PERMIT APPLICATION

1) Date: \_\_\_\_\_, 19\_\_\_\_  
2) Operator's Well No. \_\_\_\_\_  
3) API Well No. 47 State \_\_\_\_\_ County \_\_\_\_\_ Permit \_\_\_\_\_

DRILLING CONTRACTOR:

4) WELL TYPE: A Oil \_\_\_\_\_ Gas \_\_\_\_\_  
B (If "Gas", Production \_\_\_\_\_) Underground storage \_\_\_\_\_ Deep \_\_\_\_\_ Shallow \_\_\_\_\_  
5) LOCATION: Elevation: \_\_\_\_\_  
District: \_\_\_\_\_  
Watershed: \_\_\_\_\_  
County: \_\_\_\_\_  
Quadrangle: \_\_\_\_\_

6) WELL OPERATOR  
Address \_\_\_\_\_  
District: \_\_\_\_\_  
County: \_\_\_\_\_  
Quadrangle: \_\_\_\_\_

7) OIL & GAS ROYALTY OWNER  
Address \_\_\_\_\_  
Name: \_\_\_\_\_  
Address: \_\_\_\_\_

8) SURFACE OWNER  
Address \_\_\_\_\_  
Name: \_\_\_\_\_  
Address: \_\_\_\_\_

9) FIELD SALE (IF MADE) TO:  
Address \_\_\_\_\_  
Name: \_\_\_\_\_  
Address: \_\_\_\_\_

10) OIL & GAS INSPECTOR TO BE NOTIFIED  
Name \_\_\_\_\_  
Address \_\_\_\_\_

11) DESIGNATED AGENT  
Address \_\_\_\_\_  
Name \_\_\_\_\_  
Address \_\_\_\_\_

12) COAL OPERATOR  
Address \_\_\_\_\_  
Name \_\_\_\_\_  
Address \_\_\_\_\_

13) COAL OWNER(S) WITH DECLARATION ON RECORD:  
Name \_\_\_\_\_  
Address \_\_\_\_\_  
Name \_\_\_\_\_  
Address \_\_\_\_\_

14) COAL LESSEE WITH DECLARATION ON RECORD:  
Name \_\_\_\_\_  
Address \_\_\_\_\_  
Name \_\_\_\_\_  
Address \_\_\_\_\_

15) PROPOSED WORK: Drill \_\_\_\_\_ / Drill deeper \_\_\_\_\_ / Redrill \_\_\_\_\_ / Fracture or stimulate \_\_\_\_\_  
Plug off old formation \_\_\_\_\_ / Perforate new formation \_\_\_\_\_  
Other physical change in well (specify) \_\_\_\_\_

16) GEOLOGICAL TARGET FORMATION, \_\_\_\_\_  
17) Estimated depth of completed well, \_\_\_\_\_ feet  
18) Approximate water strata depths: Fresh, \_\_\_\_\_ feet; salt, \_\_\_\_\_ feet.  
19) Approximate coal seam depths: \_\_\_\_\_ Is coal being mined in the area? Yes \_\_\_\_\_ No \_\_\_\_\_

20) CASING AND TUBING PROGRAM

CASING OR TUBING TYPE	SPECIFICATIONS		FOOTAGE INTERVALS		CEMENT FILL-UP OR SACKS (Cubic feet)	PACKERS
	Size	Grade	Weight per ft.	Left in well		
Conductor						
Fresh water						
Coal						
Intermediate						
Production						
Tubing						
Liners						

21) EXTRACTION RIGHTS  
Check and provide one of the following:  
 Included is the lease or leases or other continuing contract or contracts by which I hold the right to extract oil or gas.  
 The requirement of Code 22-4-1-(c) (1) through (4). (See reverse side for specifics.)

22) ROYALTY PROVISIONS  
Is the right to extract, produce or market the oil or gas based upon a lease or other continuing contract or contracts providing for flat well royalty or any similar provision for compensation to the owner of the oil or gas in place which is not inherently related to the volume of oil or gas so extracted, produced or marketed? Yes  No   
If the answer above is No, nothing additional is needed. If the answer is Yes, you may use Affidavit Form IV-60.

23) Required Copies (See reverse side.)  
24) Copies of this Permit Application and the enclosed plat and reclamation plan have been mailed by registered mail or delivered by hand to the above named coal operator, coal owner(s), and coal lessee on or before the day of the mailing or delivery of this Permit Application to the Department of Mines at Charleston, West Virginia.

Notary: \_\_\_\_\_ Signed: \_\_\_\_\_  
My Commission Expires \_\_\_\_\_ Its: \_\_\_\_\_

Permit number \_\_\_\_\_  
OFFICE USE ONLY  
DRILLING PERMIT

This permit covering the well operator and well location shown below is evidence of permission granted to drill in accordance with the pertinent legal requirements subject to the conditions contained herein and on the reverse hereof. Notification must be given to the District Oil and Gas Inspector. (Refer to No. 10) Prior to the construction of roads, locations and pits for any permitted work. In addition, the well operator or his contractor shall notify the proper district oil and gas inspector 24 hours before actual permitted work has commenced.)

Permit expires \_\_\_\_\_ unless drilling is commenced prior to that date and prosecuted with due diligence.  
Bond: \_\_\_\_\_ Agent: \_\_\_\_\_ Plat: \_\_\_\_\_ Casing: \_\_\_\_\_ Fee: \_\_\_\_\_  
August 16, 1983

NOTE: Keep one copy of this permit posted at the drilling location.  
Administrator, Office of Oil and Gas

Line Item Explanation

- 1) Date of Application
- 2) Your well name and number
- 3) To be filled out by office of oil & gas
- 4A) "Oil" means natural crude oil or petroleum and other hydrocarbons, regardless of gravity, which are produced at the well in liquid form by ordinary production methods and which are not the result of condensation of gas after it leaves underground reservoirs; "Gas" means all natural gas and all other fluid hydrocarbons not defined as oil.
- 4B) "Shallow well" means any well drilled and completed in a formation above the top of the uppermost member of the "Onondaga Group" or a depth less than six thousand feet, whichever is shallower.  
 "Deep well" means any well drilled and completed in a formation at or below the top of the uppermost member of the "Onondaga Group" or at a depth less than six thousand feet, whatever is shallower.
- 5) Where well is located
- 6) Before a permit can be issued in a corporation, company partnership, or fictitious name, the name must be registered with the Secretary of State Office
- 7) Use separate sheet if necessary
- 8) Present surface owner at time application is filed.
- 9) Optional
- 11) See Reg. 7.01 relating to code §22-4-1k
- 12) "Coal Operator" means any persons, firm, partnership, partnership association or corporation that proposes to or does operate a coal mine. See Note 24
- 13 & 14) As per §22-4-20; See Note 24
- 15) Work that will be attempted—A separate Form IV-2 shall not be required for fracturing or stimulating a well where fracturing or stimulating is to be part of the work for which a permit is sought and is noted as such on the Form IV-2 filed in connection therewith.
- 16) Anticipated formation for which well will be completed
- 17) Self explanatory
- 18) Depth to deepest freshwater, and shallowest salt water, taken from nearby wells corrected for differences in elevation
- 19) All coal seam depths
- 20) Proposed casing program and cementing refer to Code 22-4-5, 22-4-6, 22-4-7, 22-4-8, 22-4-8a Reg 9.01, 15.01, 15.02, 15.03, 15.04, 25.01, 25.02, 25.03, 25.04
- 21) Code 22-4-11(c) - In lieu of filing the lease or leases or other continuing contract or contracts, the applicant for a permit described herein may file the following:
  - (1) A brief description of the tract of land including the district and county wherein the tract is located;
  - (2) The identification of all parties to all leases or other continuing contractual agreements by which the right to extract, produce or market the oil or gas is claimed;
  - (3) The book and page number wherein each such lease or contract by which the right to extract, produce or market the oil or gas is recorded;
  - (4) A brief description of the royalty provisions of each such lease or contract.
- 22) Code 22-4-11(d) and 22-4-11(e).
- 23) Regulation 7.02 of the Department of Mines provides that the original and four copies of Form IV-2 must be filed with the Department, accompanied by (i) a plat in the form prescribed by Regulation 11, (ii) a bond in one of the forms prescribed by Regulation 12, or in lieu thereof the other security allowed by Code §22-4-2, (iii) Form IV-9, "Reclamation Plan", applicable to the reclamation required by Code §22-4-12b and Regulation 23, (iv) unless previously paid on the same well, the fee required by Code §22-4-12a, and (v) if applicable, the consent required by Code §22-4-8a from the owner of any water well or dwelling within 200 feet of the proposed well.
- 24) The above named coal operator, coal owner(s), and coal lessee are hereby notified that any objection they wish to make or are required to make by Code §22-4-3 must be filed with the Department of Mines within fifteen (15) days after the receipt of this Application by the Department.

The following waiver must be completed by the coal operator and by any coal owner or coal lessee who has recorded a declaration under Code 22-4-20, if the permit is to be issued within fifteen (15) days of receipt thereof.

WAIVER

The undersigned coal operator \_\_\_\_\_/owner \_\_\_\_\_/lessee \_\_\_\_\_/of the coal under this well location has examined this proposed well location. If a mine map exists which covers the area of the well location, the well location has been added to the mine map. The undersigned has no objection to the work proposed to be done at this location, provided, the well operator has complied with all applicable requirements of the West Virginia Code and the governing regulations.

Date: \_\_\_\_\_, 19\_\_\_\_, By \_\_\_\_\_  
 Its \_\_\_\_\_



1) Date: October 25, 19 83 Renewal  
 2) Operator's Raymond Leggett #1  
 Well No. 47 - 017 - 3196-Ren  
 3) API Well No. 47 - 017 - 3196-Ren  
 State        County        Permit       

STATE OF WEST VIRGINIA  
 DEPARTMENT OF MINES, OIL AND GAS DIVISION  
 APPLICATION FOR A WELL WORK PERMIT

4) WELL TYPE: A Oil  Gas   
 B (If "Gas", Production  Underground storage  Deep  Shallow

5) LOCATION: Elevation: 1280 Watershed: Cabin Run  
 District: Central County: Doddridge Quadrangle: Oxford 7.5

6) WELL OPERATOR Chase Petroleum 7) DESIGNATED AGENT Alton Skinner  
 Address P.O. Drawer 369 Address P.O. Drawer 369  
Glenville, W.Va. 26351 Glenville, W.Va. 26351

8) OIL & GAS INSPECTOR TO BE NOTIFIED 9) DRILLING CONTRACTOR:  
 Name Stephen Casey Name Unknown  
 Address Route 2, Box 232-D Address                       
Jane Lew, W.Va. 26378

**RECEIVED**  
 OCT 26 1983  
 OIL & GAS DIVISION  
 DEPT. OF MINES

10) PROPOSED WELL WORK: Drill  deeper  Redrill  Stimulate   
 Plug off old formation  Perforate new formation  Other physical change in well (specify)                     

11) GEOLOGICAL TARGET FORMATION, Devonian Shale (Alexander)

12) Estimated depth of completed well, 5990 feet  
 13) Approximate trata depths: Fresh, 125 feet; salt, 1200 feet.  
 14) Approximate coal seam depths: None Is coal being mined in the area? Yes  No

15) CASING AND TUBING PROGRAM

CASING OR TUBING TYPE	Size	SPECIFICATIONS		FOOTAGE INTERVALS		CEMENT FILL-UP OR SACKS (Cubic feet)	Kind	Size	Perforations:
		Grade	Weight per ft.	New	Used				
Conductor									
Fresh water					460		CTS		
Coal	8-5/8		23#	X	1800		CTS		
Intermediate	4-1/2		10.5#	X	5940		725 Sks	Depth set	
Production									
Tubing									
Liners									Top Bottom

OFFICE USE ONLY  
 DRILLING PERMIT

Permit number 47-017-3196-Ren Date November 15, 19 83

This permit covering the well operator and well location shown below is evidence of permission granted to drill in accordance with the pertinent legal requirements subject to the conditions contained herein and on the reverse hereof. Notification must be given to the District Oil and Gas Inspector. (Refer to No. 8) Prior to the construction of roads, locations and pits for any permitted work. In addition, the well operator or his contractor shall notify the proper district oil and gas inspector 24 hours before actual permitted work has commenced.)

The permitted work is as described in the Notice and Application, plat, and reclamation plan, subject to any modifications and conditions specified on the reverse hereof.  
 Permit expires November 15, 1985 unless well work is commenced prior to that date and prosecuted with due diligence.

Bond:	Agent:	Plat:	Casing	Fee
	<u>10</u>	<u>705</u>	<u>705</u>	<u>2787</u>

Administrator, Office of Oil and Gas

NOTE: Keep one copy of this permit posted at the drilling location. See the reverse side of the APPLICANT'S COPY for instructions to the well operator. File