

10-1-1031152

LATITUDE 39° 12' 30"
39° 15'
LONGITUDE 80° 40' 00"

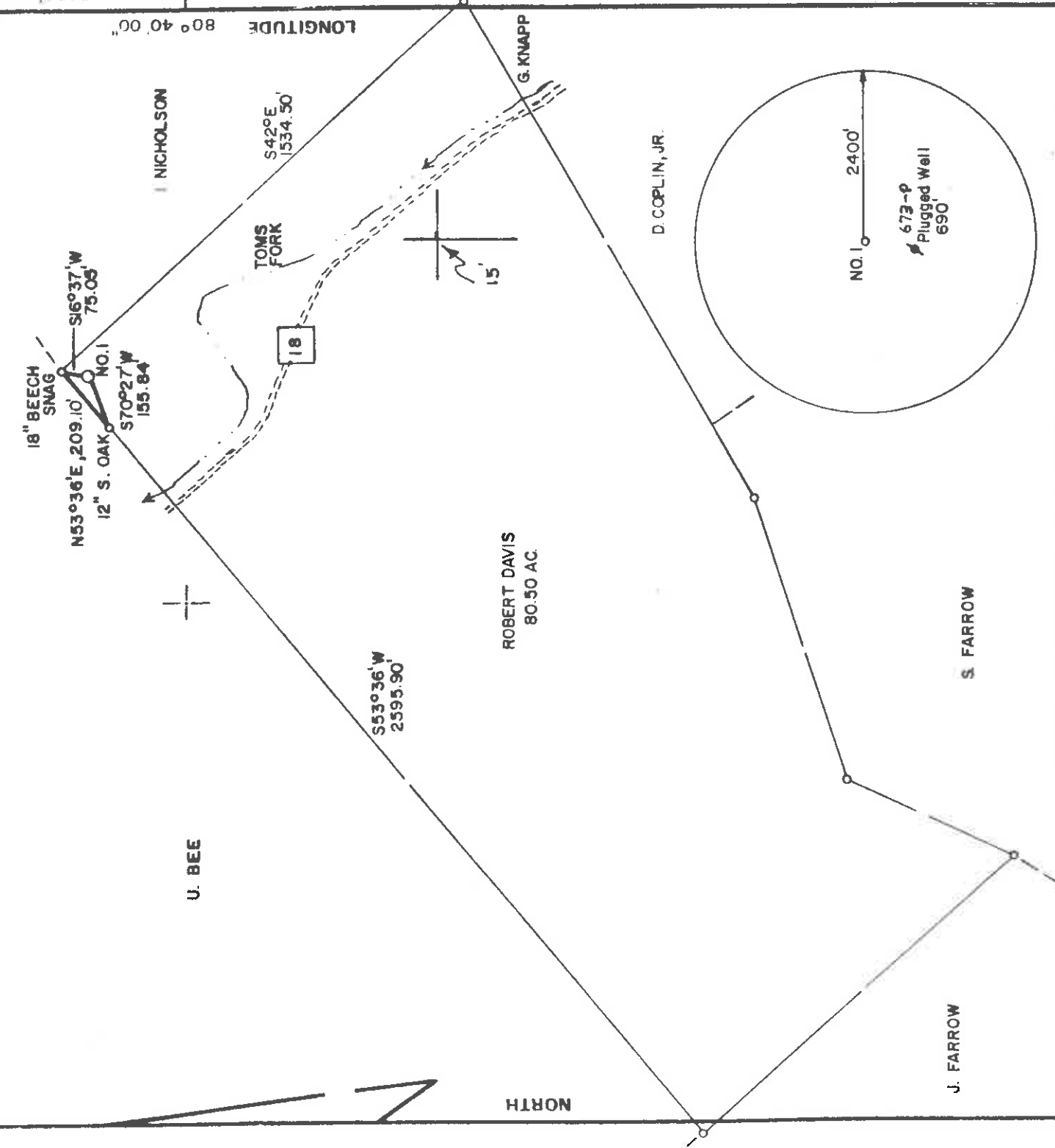

FILE NO. _____
 DRAWING NO. _____
 SCALE 1" = 400'
 MINIMUM DEGREE OF ACCURACY 1 in 200
 PROVEN SOURCE OF ELEVATION RD. INTER. _____
 ELEV. 859'

PREPARED BY DAVIS ASSOCIATES, CLARKSBURG, WV

I THE UNDERSIGNED, HEREBY CERTIFY THAT THIS PLAT IS CORRECT TO THE BEST OF MY KNOWLEDGE AND BELIEF AND SHOWS ALL THE INFORMATION REQUIRED BY LAW AND THE REGULATIONS ISSUED AND PRESCRIBED BY THE DEPARTMENT OF MINES. (SIGNED) *Steph D. Losh*
 R.P.E. _____ L.I.S. 674

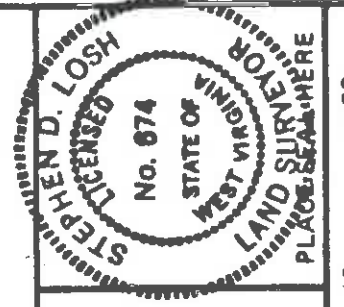

STATE OF WEST VIRGINIA
 DEPARTMENT OF MINES
 OIL AND GAS DIVISION



DATE SEPTEMBER 16, 1982
 OPERATOR'S WELL NO. DAVIS NO. 1
 API WELL NO. _____

STATE 47 COUNTY OIT PERMIT 3175
 CANCELLED

(+) DENOTES LOCATION OF WELL ON UNITED STATES TOPOGRAPHIC MAPS
 WELL TYPE: OIL ___ GAS ___ LIQUID INJECTION ___ WASTE DISPOSAL ___
 (IF "GAS,") PRODUCTION ___ STORAGE ___ DEEP ___ SHALLOW ___

LOCATION: ELEVATION 964' WATER SHED TOM'S FORK
 DISTRICT NEW MILTON COUNTY DODDRIDGE
 QUADRANGLE NEW MILTON 75 min.
 SURFACE OWNER VACLAY HARTMAN, et al. ACREAGE 74.74
 OIL & GAS ROYALTY OWNER ROBERT DAVIS LEASE NO. 49-0280-A thru C LEASE ACREAGE 80.50

PROPOSED WORK: DRILL ___ CONVERT ___ DRILL DEEPER ___ REDRILL ___ FRACTURE OR STIMULATE ___ PLUG OFF OLD FORMATION ___ PERFORATE NEW FORMATION ___ OTHER PHYSICAL CHANGE IN WELL (SPECIFY) _____

PLUG AND ABANDON ___ CLEAN OUT AND REPLUG ___
 TARGET FORMATION ALEXANDER ESTIMATED DEPTH 5300'
 WELL OPERATOR SWIFT ENERGY COMPANY DESIGNATED AGENT TIM BENNETT
 ADDRESS P.O. BOX 2201 ADDRESS P.O. BOX 2201 CLARKSBURG, WV 26301

MAY 7 1984

Plot Card CSD

M.A. 10/31/82

9370' LATITUDE 39° 12' 30" 39° 15' LONGITUDE 80° 40' 00" 3690'

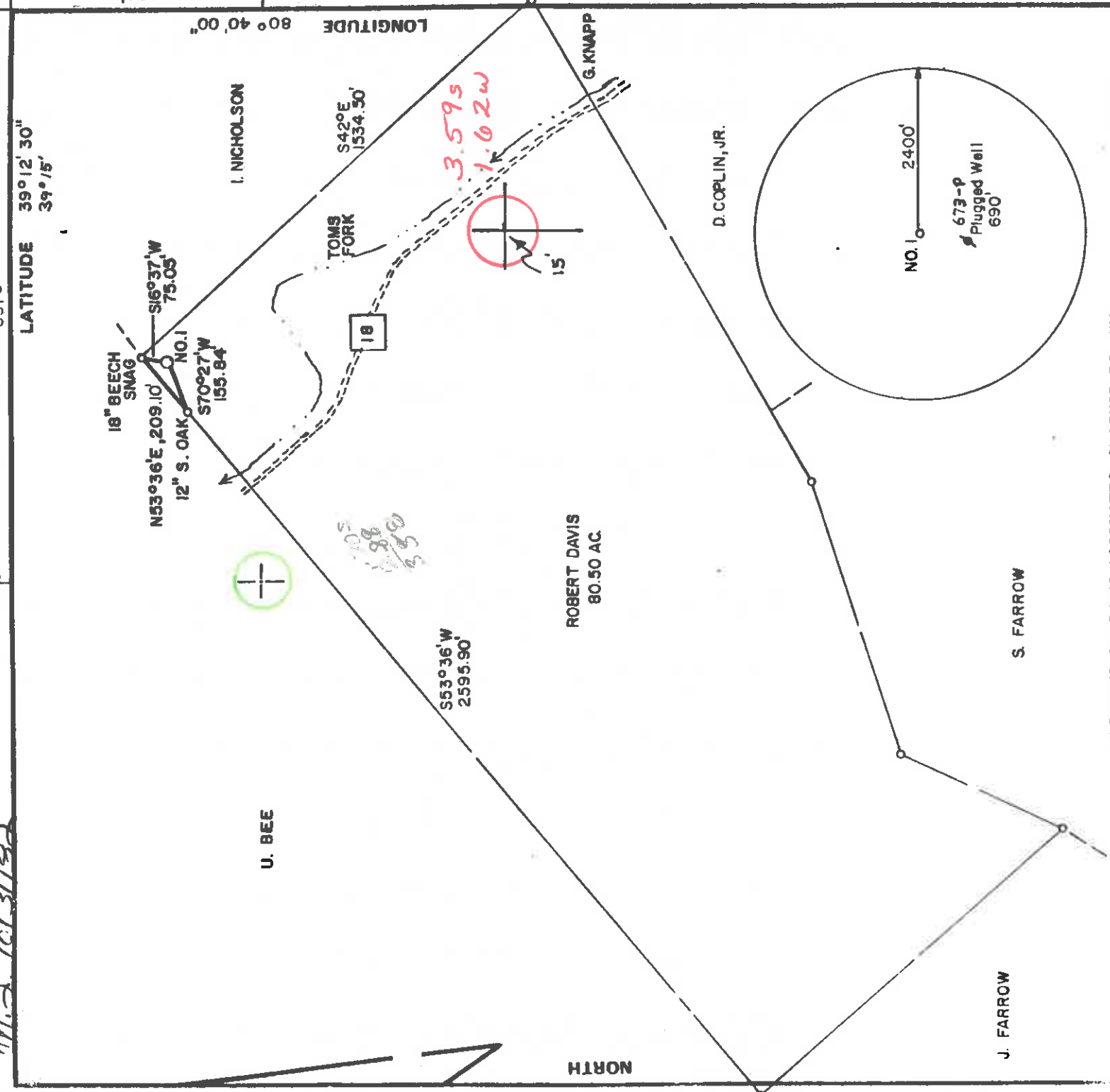

PREPARED BY DAVIS ASSOCIATES, CLARKSBURG, WV

FILE NO. _____
 DRAWING NO. _____
 SCALE 1" = 400'
 MINIMUM DEGREE OF ACCURACY 1 in. 200'
 PROVEN SOURCE OF ELEVATION RD. INTER. ELEV. 859'

I THE UNDERSIGNED, HEREBY CERTIFY THAT THIS PLAT IS CORRECT TO THE BEST OF MY KNOWLEDGE AND BELIEF AND SHOWS ALL THE INFORMATION REQUIRED BY LAW AND THE REGULATIONS ISSUED AND PRESCRIBED BY THE DEPARTMENT OF MINES.
 (SIGNED) *Steph Child* R.P.E. _____ L.L.S. 674

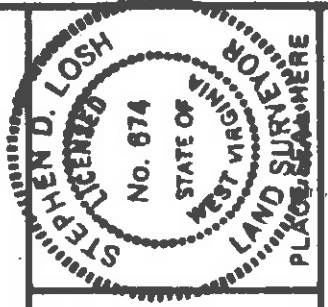

STATE OF WEST VIRGINIA
 DEPARTMENT OF MINES
 OIL AND GAS DIVISION



DATE SEPTEMBER 16, 1982
 OPERATOR'S WELL NO. DAVIS NO. A-1
 API WELL NO. _____

47-017-3175
 STATE COUNTY PERMIT

(+) DENOTES LOCATION OF WELL ON UNITED STATES TOPOGRAPHIC MAPS

WELL TYPE: OIL GAS LIQUID INJECTION WASTE DISPOSAL

(IF "GAS:") PRODUCTION STORAGE DEEP SHALLOW

LOCATION: ELEVATION 964' WATER SHED TOM'S FORK

DISTRICT NEW MILTON COUNTY DODDRIDGE

QUADRANGLE NEW MILTON 7.5 min. VADIS 157 NW

SURFACE OWNER VACLAY HARTMAN, et al. ACREAGE 74.74

OIL & GAS ROYALTY OWNER ROBERT DAVIS LEASE NO. 49-0280-A thru C LEASE ACREAGE 80.50

PROPOSED WORK: DRILL CONVERT DRILL DEEPER REDRILL FRACTURE OR STIMULATE PLUG OFF OLD FORMATION PERFORATE NEW FORMATION OTHER PHYSICAL CHANGE IN WELL (SPECIFY) _____

PLUG AND ABANDON CLEAN OUT AND REPLUG

TARGET FORMATION ALEXANDER ESTIMATED DEPTH 5300'

WELL OPERATOR SWIFT ENERGY COMPANY DESIGNATED AGENT JIM BENNETT

ADDRESS P.O. BOX 2201 ADDRESS _____ P.O. BOX 2201

NOV 8 1982

1) Date: October 27, 19 82
2) Operator's Well No. Davis B1A
3) API Well No. 47 State West Virginia County Putnam Permit



STATE OF WEST VIRGINIA
DEPARTMENT OF MINES, OIL AND GAS DIVISION

DRILLING CONTRACTOR:
Unknown

OIL AND GAS WELL PERMIT APPLICATION

- 4) WELL TYPE: A Oil Gas B (If "Gas", Production Undergrnd storage Deep Shallow
Elevation: Watershed: Tom's Fork
District: New Milton County: Putnam Quadrange: Row Milton
- 5) LOCATION: New Milton Swift Energy Company
P.O. Box 2201 121 Keri Street
Charleston, WV 25301 Wetters, WV 26152
- 6) WELL OPERATOR Swift Energy Company
Address 121 Keri Street
Wetters, WV 26152
- 7) OIL & GAS ROYALTY OWNER Robert Davis
Address St. J. Box 83
Box 83
Wetters, WV 26152
- 8) SURFACE OWNER WACHS FERTILIZER
Address 43-28 KING STREET
LONG BRIDGE CITY, NY 11103
1474
- 9) FIELD SALE (IF MADE) TO: N/A
Address

11) DESIGNATED AGENT
Name
Address

12) COAL OPERATOR
Name
Address

13) COAL OWNER(S) WITH DECLARATION ON RECORD:
Name
Address

14) COAL LESSEE WITH DECLARATION ON RECORD:
Name
Address

- 15) PROPOSED WORK: Drill Drill deeper Redrill Fracture or stimulate ACT
Plug off old formation Perforate new formation M.Y.
Other physical change in well (specify)
- 16) GEOLOGICAL TARGET FORMATION,
17) Estimated depth of completed well, 950 feet
18) Approximate water strata depths: Fresh, 90 feet; salt, 1500 feet.
19) Approximate coal seam depths: None Is coal being mined in the area? Yes No

20) CASING AND TUBING PROGRAM

CASING OR TUBING TYPE	SPECIFICATIONS			FOOTAGE INTERVALS		CEMENT FILL-UP OR SACKS (Cubic feet)	PACKERS
	Size	Grade	Weight per ft.	For drilling	Left in well		
Conductor	1 3/4			30	30		
Fresh water							
Coal							
Intermediate	2 3/8			1500	1500		
Production	2 1/2			2400	2400		
Tubing							
Liners							

21) EXTRACTION RIGHTS

Check and provide one of the following:
 Included is the lease or leases or other continuing contract or contracts by which I hold the right to extract oil or gas.
 The requirement of Code 22-4-1-(c) (1) through (4). (See reverse side for specifics.)

22) ROYALTY PROVISIONS

Is the right to extract, produce or market the oil or gas based upon a lease or other continuing contract or contracts providing for flat well royalty or any similar provision for compensation to the owner of the oil or gas in place which is not inherently related to the volume of oil or gas so extracted, produced or marketed? Yes No
If the answer above is No, nothing additional is needed. If the answer is Yes, you may use Affidavit Form IV-60.

23) Required Copies (See reverse side.)
24) Copies of this Permit Application and the enclosed plat and reclamation plan have been mailed by registered mail or delivered by hand to the above named coal operator, coal owner(s), and coal lessee on or before the day of the mailing or delivery of this Permit Application to the Department of Mines at Charleston, West Virginia.

Notary: Signed: Its:
My Commission Expires

OFFICE USE ONLY
Permit number DRILLING PERMIT Date

This permit covering the well operator and well location shown below is evidence of permission granted to drill in accordance with the pertinent legal requirements subject to the conditions contained herein and on the reverse hereof. Notification must be given to the District Oil and Gas Inspector. (Refer to No. 10) Prior to the construction of roads, locations and pits for any permitted work. In addition, the well operator or his contractor shall notify the proper district oil and gas inspector 24 hours before actual permitted work has commenced.)

Permit expires unless drilling is commenced prior to that date and prosecuted with due diligence.
Bond: Agent: Plat: Casing Fee Fee

NOTE: Keep one copy of this permit posted at the drilling location.

Line Item Explanation

- 1) Date of Application
- 2) Your well name and number
- 3) To be filled out by office of oil & gas
- 4A) "Oil" means natural crude oil or petroleum and other hydrocarbons, regardless of gravity, which are produced at the well in liquid form by ordinary production methods and which are not the result of condensation of gas after it leaves underground reservoirs: "Gas" means all natural gas and all other fluid hydrocarbons not defined as oil.
- 4B) "Shallow well" means any well drilled and completed in a formation above the top of the uppermost member of the "Onondaga Group" or a depth less than six thousand feet, whichever is shallower.
 "Deep well" means any well drilled and completed in a formation at or below the top of the uppermost member of the "Onondaga Group" or at a depth less than six thousand feet, whatever is shallower.
- 5) Where well is located
- 6) Before a permit can be issued in a corporation, company partnership, or fictitious name, the name must be registered with the Secretary of State Office
- 7) Use separate sheet if necessary
- 8) Present surface owner at time application is filed.
- 9) Optional
- 11) See Reg. 7.01 relating to code §22-4-1k
- 12) "Coal Operator" means any persons, firm, partnership, partnership association or corporation that proposes to or does operate a coal mine. See Note 24
- 13 & 14) As per §22-4-20; See Note 24
- 15) Work that will be attempted—A separate Form IV-2 shall not be required for fracturing or stimulating a well where fracturing or stimulating is to be part of the work for which a permit is sought and is noted as such on the Form IV-2 filed in connection therewith.
- 16) Anticipated formation for which well will be completed
- 17) Self explanatory
- 18) Depth to deepest freshwater, and shallowest salt water, taken from nearby wells corrected for differences in elevation
- 19) All coal seam depths
- 20) Proposed casing program and cementing refer to Code 22-4-5, 22-4-6, 22-4-7, 22-4-8, 22-4-8a Reg 9.01, 15.01, 15.02, 15.03, 15.04, 25.01, 25.02, 25.03, 25.04
- 21) Code 22-4-11(c) - In lieu of filing the lease or leases or other continuing contract or contracts, the applicant for a permit described herein may file the following:
 (1) A brief description of the tract of land including the district and county wherein the tract is located;
 (2) The identification of all parties to all leases or other continuing contractual agreements by which the right to extract, produce or market the oil or gas is claimed;
 (3) The book and page number wherein each such lease or contract by which the right to extract, produce or market the oil or gas is recorded;
 (4) A brief description of the royalty provisions of each such lease or contract.
- 22) Code 22-4-11(d) and 22-4-11(e).
- 23) Regulation 7.02 of the Department of Mines provides that the original and four copies of Form IV-2 must be filed with the Department, accompanied by (i) a plat in the form prescribed by Regulation 11, (ii) a bond in one of the forms prescribed by Regulation 12, or in lieu thereof the other security allowed by Code §22-4-2, (iii) Form IV-9, "Reclamation Plan", applicable to the reclamation required by Code §22-4-12b and Regulation 23, (iv) unless previously paid on the same well, the fee required by Code §22-4-12a, and (v) if applicable, the consent required by Code §22-4-8a from the owner of any water well or dwelling within 200 feet of the proposed well.
- 24) **The above named coal operator, coal owner(s), and coal lessee are hereby notified that any objection they wish to make or are required to make by Code §22-4-3 must be filed with the Department of Mines within fifteen (15) days after the receipt of this Application by the Department.**

.....

The following waiver must be completed by the coal operator and by any coal owner or coal lessee who has recorded a declaration under Code 22-4-20, if the permit is to be issued within fifteen (15) days of receipt thereof.

WAIVER

The undersigned coal operator _____ / owner _____ / lessee _____ / of the coal under this well location has examined this proposed well location. If a mine map exists which covers the area of the well location, the well location has been added to the mine map. The undersigned has no objection to the work proposed to be done at this location, provided, the well operator has complied with all applicable requirements of the West Virginia Code and the governing regulations.

Date: _____, 19____ By _____
 Its _____