

M.F. 10/7/82

LATITUDE 39° 22' 30"
39° 25'

350'

CODE _____ CARD _____ PLOT _____

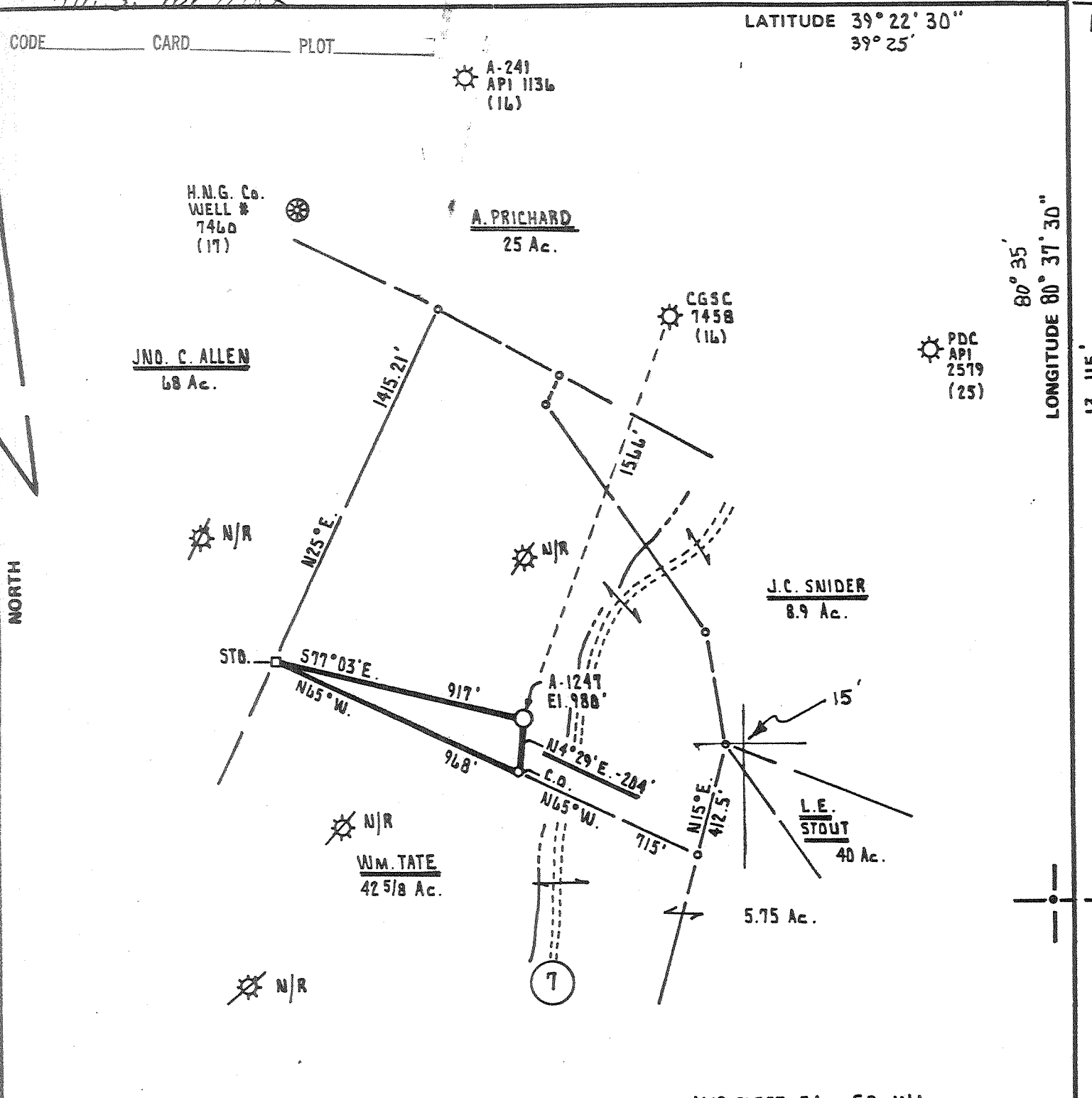

LONGITUDE 80° 37' 30"
80° 35'

13, 115'

MAP SHEET 54 58 WJ

FILE NO. _____
 DRAWING NO. _____
 SCALE 1" = 500'
 MINIMUM DEGREE OF ACCURACY 1 PART IN 200
 PROVEN SOURCE OF ELEVATION Rd. INTER. OF ROUTES
7 and 55 ELEV. 900'
30

I THE UNDERSIGNED, HEREBY CERTIFY THAT THIS PLAT IS CORRECT TO THE BEST OF MY KNOWLEDGE AND BELIEF AND SHOWS ALL THE INFORMATION REQUIRED BY LAW AND THE REGULATIONS ISSUED AND PRESCRIBED BY THE DEPARTMENT OF MINES.
 (SIGNED) Cecil R. Main
 R.P.E. _____ L.L.S. 711

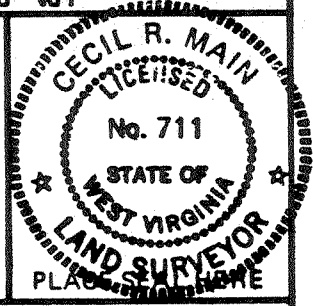

STATE OF WEST VIRGINIA
 DEPARTMENT OF MINES
 OIL AND GAS DIVISION



DATE SEPTEMBER 8th, 19 82
 OPERATOR'S WELL NO. A-1247
 API WELL NO. 47 - 017 - 3151
 STATE WV COUNTY DODDRIDGE PERMIT 3151

(+) DENOTES LOCATION OF WELL ON UNITED STATES TOPOGRAPHIC MAPS
 WELL TYPE: OIL ___ GAS X LIQUID INJECTION ___ WASTE DISPOSAL ___
 (IF "GAS,") PRODUCTION X STORAGE ___ DEEP ___ SHALLOW X
 LOCATION: ELEVATION 980' WATER SHED BIG BATTLE RUN
 DISTRICT McCLELLAN COUNTY DODDRIDGE
 QUADRANGLE SMITHBURG 7.5'
 SURFACE OWNER FREEMAN PRITCHARD, ET. UX. ACREAGE 50 Ac.
 OIL & GAS ROYALTY OWNER Jessie Porter ET. al. LEASE ACREAGE 50 Ac.
 LEASE NO. _____
 PROPOSED WORK: DRILL X CONVERT ___ DRILL DEEPER ___ REDRILL ___ FRACTURE OR
 STIMULATE ___ PLUG OFF OLD FORMATION ___ PERFORATE NEW
 FORMATION ___ OTHER PHYSICAL CHANGE IN WELL (SPECIFY) _____

PLUG AND ABANDON ___ CLEAN OUT AND REPLUG ___
 TARGET FORMATION ALEXANDER ESTIMATED DEPTH 5200'
 WELL OPERATOR ALLEGHENY LAND AND MINERAL CO. DESIGNATED AGENT DANIEL L. WHEELER
 ADDRESS P.D. BOX 1740 ADDRESS P.D. BOX 1740
CLARKSBURG, WEST VIRGINIA 26302-1740 CLARKSBURG, WEST VIRGINIA 26302-1740

DEC 17 1982

0000 - 3151

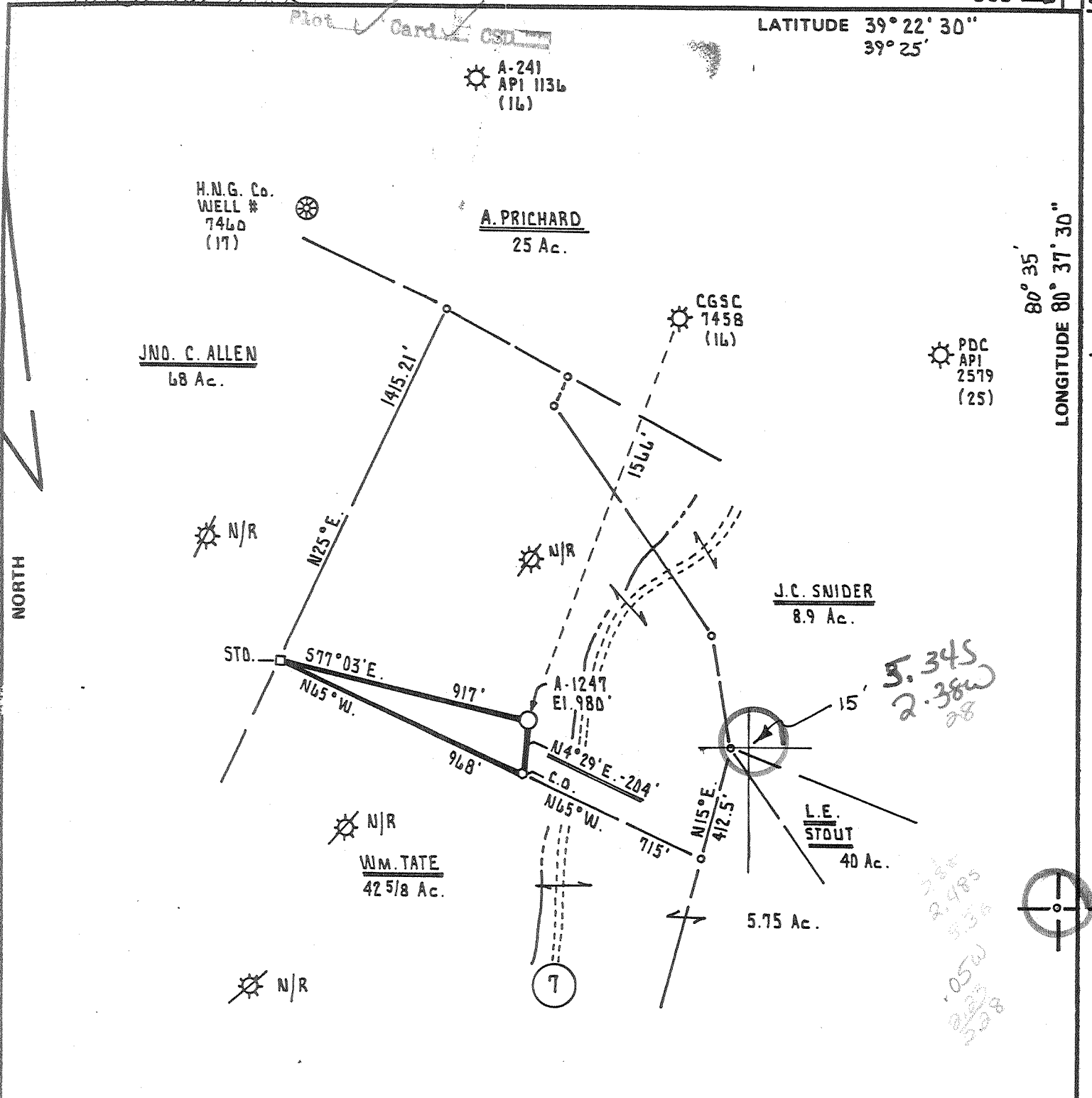

MAP SHEET 54 58 W1

FILE NO. _____
 DRAWING NO. _____
 SCALE 1" = 500'
 MINIMUM DEGREE OF ACCURACY 1 PART IN 200
 PROVEN SOURCE OF ELEVATION Rd. INTER. OF ROUTES
7 and 55 ELEV. 900'
20

I THE UNDERSIGNED, HEREBY CERTIFY THAT THIS PLAT IS CORRECT TO THE BEST OF MY KNOWLEDGE AND BELIEF AND SHOWS ALL THE INFORMATION REQUIRED BY LAW AND THE REGULATIONS ISSUED AND PRESCRIBED BY THE DEPARTMENT OF MINES.
 (SIGNED) Cecil R. Main
 R.P.E. _____ L.L.S. 711

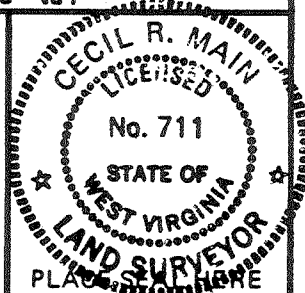

STATE OF WEST VIRGINIA
 DEPARTMENT OF MINES
 OIL AND GAS DIVISION



DATE SEPTEMBER 8th 19 82
 OPERATOR'S WELL NO. A-1247
 API WELL NO. _____
47 - 017 - 3151
 STATE COUNTY PERMIT

(+) DENOTES LOCATION OF WELL ON UNITED STATES TOPOGRAPHIC MAPS
 WELL TYPE: OIL ___ GAS X LIQUID INJECTION ___ WASTE DISPOSAL ___
 (IF "GAS,") PRODUCTION X STORAGE ___ DEEP ___ SHALLOW X
 LOCATION: ELEVATION 980' WATER SHED BIG BATTLE RUN
 DISTRICT McCLELLAN COUNTY ODDRIDGE
 QUADRANGLE SMITHBURG 7.5' Centerpoint 15'C
 SURFACE OWNER FREEMAN PRITCHARD, ET. UX. ACREAGE 50 Ac.
 OIL & GAS ROYALTY OWNER Jessie Porter ET. al. LEASE ACREAGE 50 Ac.
 LEASE NO. _____
 PROPOSED WORK: DRILL X CONVERT ___ DRILL DEEPER ___ REDRILL ___ FRACTURE OR
 STIMULATE ___ PLUG OFF OLD FORMATION ___ PERFORATE NEW
 FORMATION ___ OTHER PHYSICAL CHANGE IN WELL (SPECIFY) _____

PLUG AND ABANDON ___ CLEAN OUT AND REPLUG ___
 TARGET FORMATION ALEXANDER ESTIMATED DEPTH 5200'
 WELL OPERATOR ALLEGHENY LAND and MINERAL CO. DESIGNATED AGENT DANIEL L. WHEELER
 ADDRESS P.D. BOX 1740 ADDRESS P.D. BOX 1740
CLARKSBURG, WEST VIRGINIA 26302-1740 CLARKSBURG, WEST VIRGINIA 26302-1740

OCT 18 1982



STATE OF WEST VIRGINIA
DEPARTMENT OF MINES, OIL and GAS DIVISION
OIL and GAS WELL PERMIT

WELL NO. A-1247
FARM NAME Pritchard
API WELL NO. 47 - 017 3151
DATE September 13, 1982

WELL TYPE: Oil / Gas XXX /
If "Gas", Production / Underground storage / Deep / Shallow XXX /)
LOCATION: Elevation: 980' Watershed: Big Battle Run
District: McClellan County: Doddridge Quadrangle: Smithburg 7.5'

WELL OPERATOR Allegheny Land and Mineral Company DESIGNATED AGENT Daniel L. Wheeler
Address P. O. Drawer 1740 Address P. O. Drawer 1740
Clarksburg, West Virginia 26301 Clarksburg, West Virginia 26301

OIL & GAS
ROYALTY OWNER Jessie Porter, et al COAL OPERATOR
Address 8 North Norwood Address
Hillsdale, Michigan

ACREAGE 50 COAL OWNER(S) WITH DECLARATION ON RECORD:
SURFACE OWNER Freeman Richard et ux Name Consolidated Coal Company
Address Route 2 Address Consol. Plaza
Salem, WV 26426 Pittsburgh, Pa. 15241

ACREAGE 50 Name
FIELD SALE (IF MADE) TO: Consolidated Gas Supply Corp. Address
Address 445 West Main Street
Clarksburg, WV 26301

OIL AND GAS INSPECTION TO BE NOTIFIED
Name Stephen Casey Address
Address Route 2, Box 232-D
Jane Lew, WV 26378

The undersigned well operator is entitled to operate for oil or gas purposes as the above location under a deed
/ lease / other contract / dated June 21, 1982, to the undersigned well operator from
Freeman Richard et ux

If said deed, lease, or other contract has been recorded:
Recorded on July 2, 1982, in the office of the Clerk of the County Commission of County, West
Virginia in Lease Book 126 at page 306. A permit is requested as follows:

PROPOSED WORK: Drill XX / Drill deeper / Redrill / Fracture or stimulate /
Plug off old formation / Perforate new formation /
Other physical change in well (specify)

-planned as shown on the work order on the reverse side hereof.

The above named coal operator, coal owner(s), and coal lessee are hereby notified that any objection they wish
to make or are required to make by Code §22-4-3 must be filed with the Department of Mines within fifteen (15) days
after the receipt of this Application by the Department.

Copies of this Permit Application and the enclosed plat and reclamation plan have been mailed by registered mail
or delivered by hand to the above named coal operator, coal owner(s), and coal lessee on or before the day of the
mailing or delivery of this Permit Application to the Department of Mines at Charleston, West Virginia.

Yes XX / No / The right to extract, produce or market the oil or gas is based upon a lease or leases or other
continuing contract or contracts providing for flat well royalty or any similar provision for compensation to the
owner of the oil or gas in place which is not inherently related to the volume of oil and gas so extracted, produced
or marketed.

If the answer to this question is yes, you may use this affidavit.

AFFIDAVIT

I, Daniel L. Wheeler, Vice President, (the above designated owner or operator, or authorized representative thereof),
after being duly sworn, do depose and say that the undersigned is authorized by the owner of the working interest in
the well to state that it shall tender to the owner of the oil and gas in place not less than one-eighth of the
total amount paid to or received by or allowed to the owner of the working interest at the wellhead for the oil or
gas so extracted, produced or marketed before deducting the amount to be paid to or set aside for the owner of the
oil or gas in place, all such oil or gas to be extracted, produced or marketed from the well.

ALLEGHENY LAND AND MINERAL COMPANY

BY Daniel L. Wheeler
Daniel L. Wheeler, Vice President

BLANKET BOND

PROPOSED WORK ORDER

THIS IS AN ESTIMATE ONLY:

ACTUAL INFORMATION MUST BE SUBMITTED ON FORM IV-35 UPON COMPLETION

DRILLING CONTRACTOR (IF KNOWN) Development Drilling, Inc.
P. O. Drawer 1740
Clarksburg, West Virginia 26301

GEOLOGICAL TARGET FORMATION, Alexander

Estimated depth of completed well 5200' feet Rotary XXX / Cable tools /

Approximate water strata depths: Fresh, 82 feet; salt, feet.

Approximate coal seam depths: None Is coal being mined in the area? Yes / No /

CASING AND TUBING PROGRAM

CASING OR TUBING TYPE	SPECIFICATIONS					FOOTAGE INTERVALS		CEMENT FILL-UP or SACKS (Cubic Feet)	PACKERS
	Size	Grade	Weight per ft.	New	Used	For Drilling	Left in well		
Conductor	16"				X	20'	20'	cement to surface	Kinds
Fresh Water	8-5/8"								Sizes
Coal	8-5/8"		20#	X		900'	900'	cement to surface	
Intermediate									Depths set
Production	4-1/2"		J-55 10.50#	X		5200'	5200'	cement to 300' above producing horizon or as required by Rule 15.01	
Tubing									Perforations:
Liners									Top Bottom

NOTE: Regulation 7.02 of the Department of Mines provides that the original and four copies of Form IV-2 must be filed with the Department, accompanied by (i) a plat in the form prescribed by Regulation 11, (ii) a bond in one of the form prescribed by Regulation 12, or in lieu thereof the other security allowed by Code §22-4-2, (iii) Form IV-9 "Reclamation Plan", applicable to the reclamation required by Code §22-4-12b and Regulation 23, (iv) unless previously paid on the same well, the fee required by Code §22-4-12a, and (v) if applicable, the consent required by Code §22-4-8a from the owner of any water well or dwelling within 200 feet of the proposed well.

A separate Form IV-2 shall not be required for fracturing or stimulating a well where fracturing or stimulating is to be part of the work for which a permit is sought and is noted as such on the Form IV-2 filed in connection therewith.

The following waiver must be completed by the coal operator and by any coal owner or coal lessee who has recorded a declaration under Code §22-4-20, if the permit is to be issued with fifteen (15) days of receipt thereof.

WAIVER

The undersigned coal operator / owner / lessee / of the coal under this well location has examined this proposed well location. If a mine map exists which covers the area of the well location, the well location has been added to the mine map. The undersigned has no objection to the work proposed to be done at this location, provided, the well operator has complied with all applicable requirements by the West Virginia Code and the governing regulations.

Date: 19 BY:

THIS PERMIT MUST BE POSTED AT THE WELL SITE
 ALL PROVISIONS BEING IN ACCORDANCE WITH CHAPTER 22,
 ARTICLE 4 OF THE W. VA. CODE, THE LOCATION IS HEREBY
 APPROVED FOR drilling THIS PERMIT SHALL EXPIRE
 IF OPERATIONS HAVE NOT COMMENCED BY 6-7-83
 BY [Signature]

6003 110000

Line Item Explanation

- 1) Date of Application
- 2) Your well name and number
- 3) To be filled out by office of oil & gas
- 4A) "Oil" means natural crude oil or petroleum and other hydrocarbons, regardless of gravity, which are produced at the well in liquid form by ordinary production methods and which are not the result of condensation of gas after it leaves underground reservoirs: "Gas" means all natural gas and all other fluid hydrocarbons not defined as oil.
- 4B) "Shallow well" means any well drilled and completed in a formation above the top of the uppermost member of the "Onondaga Group" or a depth less than six thousand feet, whichever is shallower.
"Deep well" means any well drilled and completed in a formation at or below the top of the uppermost member of the "Onondaga Group" or at a depth less than six thousand feet, whatever is shallower.
- 5) Where well is located
- 6) Before a permit can be issued in a corporation, company partnership, or fictitious name, the name must be registered with the Secretary of State Office
- 7) Use separate sheet if necessary
- 8) Present surface owner at time application is filed.
- 9) Optional
- 11) See Reg. 7.01 relating to code §22-4-1k
- 12) "Coal Operator" means any persons, firm, partnership, partnership association or corporation that proposes to or does operate a coal mine. See Note 24
- 13 & 14) As per §22-4-20; See Note 24
- 15) Work that will be attempted—A separate Form IV-2 shall not be required for fracturing or stimulating a well where fracturing or stimulating is to be part of the work for which a permit is sought and is noted as such on the Form IV-2 filed in connection therewith.
- 16) Anticipated formation for which well will be completed
- 17) Self explanatory
- 18) Depth to deepest freshwater, and shallowest salt water, taken from nearby wells corrected for differences in elevation
- 19) All coal seam depths
- 20) Proposed casing program and cementing refer to Code 22-4-5, 22-4-6, 22-4-7, 22-4-8, 22-4-8a Reg 9.01, 15.01, 15.02, 15.03, 15.04, 25.01, 25.02, 25.03, 25.04
- 21) Code 22-4-11(c) - In lieu of filing the lease or leases or other continuing contract or contracts, the applicant for a permit described herein may file the following:
 - (1) A brief description of the tract of land including the district and county wherein the tract is located;
 - (2) The identification of all parties to all leases or other continuing contractual agreements by which the right to extract, produce or market the oil or gas is claimed;
 - (3) The book and page number wherein each such lease or contract by which the right to extract, produce or market the oil or gas is recorded;
 - (4) A brief description of the royalty provisions of each such lease or contract.
- 22) Code 22-4-11(d) and 22-4-11(e).
- 23) Regulation 7.02 of the Department of Mines provides that the original and four copies of Form IV-2 must be filed with the Department, accompanied by (i) a plat in the form prescribed by Regulation 11, (ii) a bond in one of the forms prescribed by Regulation 12, or in lieu thereof the other security allowed by Code §22-4-2, (iii) Form IV-9, "Reclamation Plan", applicable to the reclamation required by Code §22-4-12b and Regulation 23, (iv) unless previously paid on the same well, the fee required by Code §22-4-12a, and (v) if applicable, the consent required by Code §22-4-8a from the owner of any water well or dwelling within 200 feet of the proposed well.
- 24) The above named coal operator, coal owner(s), and coal lessee are hereby notified that any objection they wish to make or are required to make by Code §22-4-3 must be filed with the Department of Mines within fifteen (15) days after the receipt of this Application by the Department.

The following waiver must be completed by the coal operator and by any coal owner or coal lessee who has recorded a declaration under Code 22-4-20, if the permit is to be issued within fifteen (15) days of receipt thereof.

WAIVER

The undersigned coal operator _____ / owner _____ / lessee _____ / of the coal under this well location has examined this proposed well location. If a mine map exists which covers the area of the well location, the well location has been added to the mine map. The undersigned has no objection to the work proposed to be done at this location, provided, the well operator has complied with all applicable requirements of the West Virginia Code and the governing regulations.

Date: _____, 19 _____

By _____

Its _____