

1117 10/5/82

Plot Card CSD

9,700'

1,550'

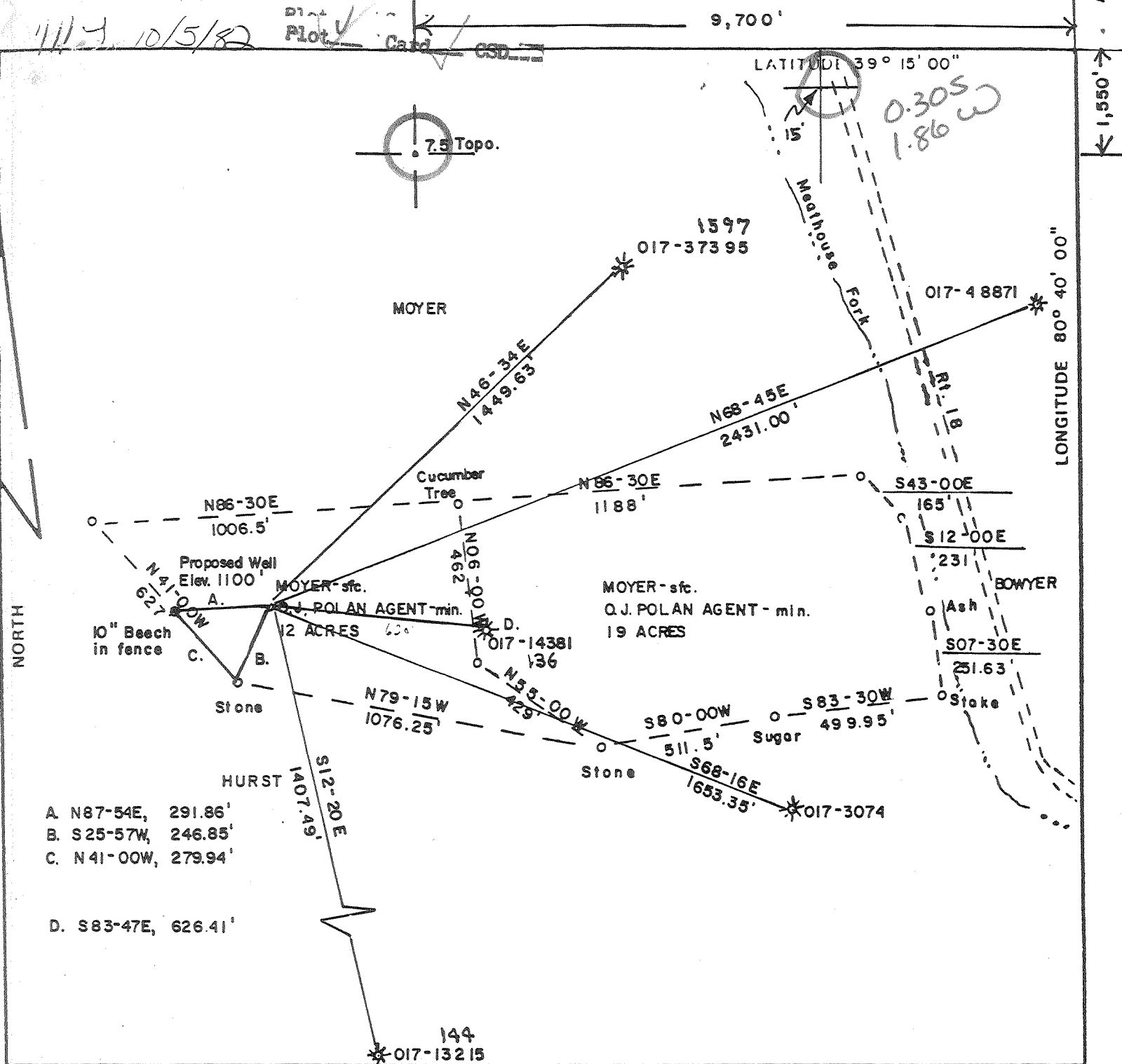

FILE NO. \_\_\_\_\_  
 DRAWING NO. \_\_\_\_\_  
 SCALE 1" = 400'  
 MINIMUM DEGREE OF ACCURACY 1 in 200  
 PROVEN SOURCE OF ELEVATION USGS BM MEATHOUSE FORK, 844, NEW MILTON QUAD.

I THE UNDERSIGNED, HEREBY CERTIFY THAT THIS PLAT IS CORRECT TO THE BEST OF MY KNOWLEDGE AND BELIEF AND SHOWS ALL THE INFORMATION REQUIRED BY LAW AND THE REGULATIONS ISSUED AND PRESCRIBED BY THE DEPARTMENT OF MINES.

(SIGNED) Terry D. Reader  
 R.P.E. \_\_\_\_\_ L.L.S. 624

PLACE SEAL HERE

(+) DENOTES LOCATION OF WELL ON UNITED STATES TOPOGRAPHIC MAPS

FORM IV-6 (878)



DATE SEPTEMBER 13, 1982  
 OPERATOR'S WELL NO. POLAN 1  
 API WELL NO. \_\_\_\_\_  
47 - 017 - 3149  
 STATE COUNTY PERMIT

STATE OF WEST VIRGINIA  
 DEPARTMENT OF MINES  
 OIL AND GAS DIVISION

WELL TYPE: OIL \_\_\_ GAS  LIQUID INJECTION \_\_\_ WASTE DISPOSAL \_\_\_  
 (IF "GAS,") PRODUCTION  STORAGE \_\_\_ DEEP \_\_\_ SHALLOW   
 LOCATION: ELEVATION 1100' WATER SHED MEATHOUSE FORK  
 DISTRICT NEW MILTON COUNTY DODDRIDGE  
 QUADRANGLE NEW MILTON Quad 15, NW  
 SURFACE OWNER HERBERT MOYER ACREAGE 31  
 OIL & GAS ROYALTY OWNER Q.J. POLAN AGENT LEASE ACREAGE 31  
 LEASE NO. \_\_\_\_\_  
 PROPOSED WORK: DRILL  CONVERT \_\_\_ DRILL DEEPER \_\_\_ REDRILL \_\_\_ FRACTURE OR STIMULATE \_\_\_ PLUG OFF OLD FORMATION \_\_\_ PERFORATE NEW FORMATION \_\_\_ OTHER PHYSICAL CHANGE IN WELL (SPECIFY) \_\_\_\_\_

PLUG AND ABANDON \_\_\_ CLEAN OUT AND REPLUG \_\_\_  
 TARGET FORMATION BIG INJUN & WEIR ESTIMATED DEPTH 2300' 6-6 Smithton OCT 12 1982  
 WELL OPERATOR WATKINS & WATKINS, INC. DESIGNATED AGENT TERRY WATKINS Flint - Sedalia  
 ADDRESS P.O. BOX 386 ADDRESS P.O. BOX 386 (99)  
LUMBERPORT, W. VA. 26386 LUMBERPORT, W. VA. 26386

RECEIVED



IV-35  
(Rev 8-81)

DEC 30 1982

OIL AND GAS DIVISION  
WV DEPARTMENT OF MINES

State of West Virginia

Department of Mines  
Oil and Gas Division

Date December 27, 1982  
Operator's  
Well No. Polan # 1  
Farm \_\_\_\_\_  
API No. 47 - 017 - 3149

JAN 10 1983

WELL OPERATOR'S REPORT  
OF  
DRILLING, FRACTURING AND/OR STIMULATING, OR PHYSICAL CHANGE

WELL TYPE: Oil \_\_\_ / Gas x / Liquid Injection \_\_\_ / Waste Disposal \_\_\_ /  
(If "Gas," Production \_\_\_ / Underground Storage \_\_\_ / Deep \_\_\_ / Shallow \_\_\_ /)

LOCATION: Elevation: 1100' Watershed Keathouse Fork  
District: New Milton County Doddridge Quadrangle New Milton

COMPANY Watkins & Watkins, Inc.

ADDRESS P. O. Box 386, Lumberport, WV 26386

DESIGNATED AGENT Terry L. Watkins

ADDRESS P. O. Box 386, Lumberport, WV 26386

SURFACE OWNER Herbert B. Hoyer

ADDRESS Rt. 1, Box 34, New Milton, WV

MINERAL RIGHTS OWNER O. J. Polan, Agent

ADDRESS 359 Maple Drive, Morgantown, WV

OIL AND GAS INSPECTOR FOR THIS WORK S. J. Casey

ADDRESS Jone Lew, WV

PERMIT ISSUED 10-6-82

DRILLING COMMENCED 10-28-82

DRILLING COMPLETED 11-3-82

IF APPLICABLE: PLUGGING OF DRY HOLE ON  
CONTINUOUS PROGRESSION FROM DRILLING OR  
REWORKING. VERBAL PERMISSION OBTAINED  
ON \_\_\_\_\_

Casing Tubing	Used in Drilling	Left in Well	Cement fill up Cu. ft.
Size 20-16 Cond.	20'		
13-10"			
9 5/8			
8 5/8	700'	700'	cement to surface
7			
5 1/2			cement to 300' above
4 1/2	2380'	2380'	Big Injun zone
3			
2			
Liners used			

GEOLOGICAL TARGET FORMATION Big Injun and Weir Depth 1946 - 2282 feet

Depth of completed well 2380' feet Rotary x / Cable Tools \_\_\_\_\_

Water strata depth: Fresh 60-80 feet; Salt 0 feet

Coal seam depths: 633' Is coal being mined in the area? no

OPEN FLOW DATA

Producing formation Big Injun and Weir Pay zone depth 1946-2084 feet *see back*

Gas: Initial open flow \_\_\_\_\_ Mcf/d Oil: Initial open flow \_\_\_\_\_ Bbl/d

Final open flow 165,000 Mcf/d Final open flow \_\_\_\_\_ Bbl/d

Time of open flow between initial and final tests 1 hours

Static rock pressure 270 psig (surface measurement) after 2 1/2 hours shut in  
(If applicable due to multiple completion--)

Second producing formation \_\_\_\_\_ Pay zone depth \_\_\_\_\_ feet

Gas: Initial open flow \_\_\_\_\_ Mcf/d Oil: Initial open flow \_\_\_\_\_ Bbl/d

Final open flow \_\_\_\_\_ Mcf/d Oil: Final open flow \_\_\_\_\_ Bbl/d

Time of open flow between initial and final tests \_\_\_\_\_ hours

Static rock pressure \_\_\_\_\_ psig (surface measurement) after \_\_\_\_\_ hours shut in

(Continue on reverse side)

DETAILS OF PERFORATED INTERVALS, FRACTURING OR STIMULATING, PHYSICAL CHANGE, ETC.

BI            1964-1984    2006-2034  
Weir         2096-2284

WELL LOG

FORMATION	COLOR	HARD OR SOFT	TOP FEET	BOTTOM FEET	REMARKS Including indication of all fresh and salt water, coal, oil and gas
Clay redrock and shale			0	160	
Shale			160	235	
Sand			235	330	
Shale			330	530	
Sand shale			530	633	
Coal			633	637	
Shale			637	705	
Shale sand			705	1652	
Lime			- 1652	1680	
Sand shale			1680	1946	
Big Injun			1946	2034	
Sand shale			2034	2192	
Weir			2192	2282	
TD			2282	<u>2380</u>	

(Attach separate sheets as necessary)

Watkins & Watkins, Inc.  
Well Operator

By: \_\_\_\_\_

Date: December 27, 1982

Note: Regulation 2.02(i) provides as follows:  
 "The term 'log' or 'well log' shall mean a systematic detailed geological record of all formations, including sand, encountered in the drilling of a well."



1) Date: \_\_\_\_\_, 19\_\_\_\_  
2) Operator's Well No. \_\_\_\_\_  
3) API Well No. 47 State \_\_\_\_\_ County \_\_\_\_\_ Permit \_\_\_\_\_

DRILLING CONTRACTOR:

STATE OF WEST VIRGINIA  
DEPARTMENT OF MINES, OIL AND GAS DIVISION

OIL AND GAS WELL PERMIT APPLICATION

- 4) WELL TYPE: A Oil \_\_\_\_\_ / Gas \_\_\_\_\_  
B (If "Gas", Production \_\_\_\_\_ / Underground storage \_\_\_\_\_ / Deep \_\_\_\_\_ / Shallow \_\_\_\_\_)
- 5) LOCATION: Elevation: \_\_\_\_\_ Watershed: \_\_\_\_\_  
District: \_\_\_\_\_ County: \_\_\_\_\_ Quadrangle: \_\_\_\_\_
- 6) WELL OPERATOR Address \_\_\_\_\_  
11) DESIGNATED AGENT Address \_\_\_\_\_
- 7) OIL & GAS ROYALTY OWNER Address \_\_\_\_\_  
12) COAL OPERATOR Address \_\_\_\_\_
- 8) SURFACE OWNER Address \_\_\_\_\_  
13) COAL OWNER(S) WITH DECLARATION ON RECORD: Name \_\_\_\_\_  
Address \_\_\_\_\_
- 9) FIELD SALE (IF MADE) TO: Address \_\_\_\_\_  
14) COAL LESSEE WITH DECLARATION ON RECORD: Name \_\_\_\_\_  
Address \_\_\_\_\_
- 10) OIL & GAS INSPECTOR TO BE NOTIFIED Name \_\_\_\_\_  
Address \_\_\_\_\_
- 15) PROPOSED WORK: Drill \_\_\_\_\_ / Drill deeper \_\_\_\_\_ / Redrill \_\_\_\_\_ / Fracture or stimulate \_\_\_\_\_  
Plug off old formation \_\_\_\_\_ / Perforate new formation \_\_\_\_\_  
Other physical change in well (specify) \_\_\_\_\_
- 16) GEOLOGICAL TARGET FORMATION, \_\_\_\_\_  
17) Estimated depth of completed well, \_\_\_\_\_ feet  
18) Approximate water strata depths: Fresh, \_\_\_\_\_ feet; salt, \_\_\_\_\_ feet.  
19) Approximate coal seam depths: \_\_\_\_\_ Is coal being mined in the area? Yes \_\_\_\_\_ / No \_\_\_\_\_

RECEIVED

OCT 05 1982

OIL & GAS DIVISION  
DEPT. OF MINES

20) CASING AND TUBING PROGRAM

CASING OR TUBING TYPE	SPECIFICATIONS					FOOTAGE INTERVALS		CEMENT FILL-UP OR SACKS (Cubic feet)	PACKERS
	Size	Grade	Weight per ft.	New	Used	For drilling	Left in well		
Conductor									Kinds
Fresh water									Sizes
Coal									Depths set
Intermediate									Perforations:
Production									Top Bottom
Tubing									
Liners									

21) EXTRACTION RIGHTS

Check and provide one of the following:

- Included is the lease or leases or other continuing contract or contracts by which I hold the right to extract oil or gas.  
 The requirement of Code 22-4-1-(c) (1) through (4). (See reverse side for specifics.)

22) ROYALTY PROVISIONS

Is the right to extract, produce or market the oil or gas based upon a lease or other continuing contract or contracts providing for flat well royalty or any similar provision for compensation to the owner of the oil or gas in place which is not inherently related to the volume of oil or gas so extracted, produced or marketed? Yes  No

If the answer above is No, nothing additional is needed. If the answer is Yes, you may use Affidavit Form IV-60.

23) Required Copies (See reverse side.)

24) Copies of this Permit Application and the enclosed plat and reclamation plan have been mailed by registered mail or delivered by hand to the above named coal operator, coal owner(s), and coal lessee on or before the day of the mailing or delivery of this Permit Application to the Department of Mines at Charleston, West Virginia.

Notary: \_\_\_\_\_  
My Commission Expires \_\_\_\_\_

Signed: \_\_\_\_\_  
Its: \_\_\_\_\_

OFFICE USE ONLY  
DRILLING PERMIT

Permit number \_\_\_\_\_

19\_\_\_\_

Date

This permit covering the well operator and well location shown below is evidence of permission granted to drill in accordance with the pertinent legal requirements subject to the conditions contained herein and on the reverse hereof. Notification must be given to the District Oil and Gas Inspector. (Refer to No. 10) Prior to the construction of roads, locations and pits for any permitted work. In addition, the well operator or his contractor shall notify the proper district oil and gas inspector 24 hours before actual permitted work has commenced.)

Permit expires \_\_\_\_\_

unless drilling is commenced prior to that date and prosecuted with due diligence.

Bond:	Agent:	Plat:	Casing	Fee

Administrator, Office of Oil and Gas

NOTE: Keep one copy of this permit posted at the drilling location.

Line Item Explanation

- 1) Date of Application
- 2) Your well name and number
- 3) To be filled out by office of oil & gas
- 4A) "Oil" means natural crude oil or petroleum and other hydrocarbons, regardless of gravity, which are produced at the well in liquid form by ordinary production methods and which are not the result of condensation of gas after it leaves underground reservoirs: "Gas" means all natural gas and all other fluid hydrocarbons not defined as oil.
- 4B) "Shallow well" means any well drilled and completed in a formation above the top of the uppermost member of the "Onondaga Group" or a depth less than six thousand feet, whichever is shallower.  
 "Deep well" means any well drilled and completed in a formation at or below the top of the uppermost member of the "Onondaga Group" or at a depth less than six thousand feet, whatever is shallower.
- 5) Where well is located
- 6) Before a permit can be issued in a corporation, company partnership, or fictitious name, the name must be registered with the Secretary of State Office
- 7) Use separate sheet if necessary
- 8) Present surface owner at time application is filed.
- 9) Optional
- 11) See Reg. 7.01 relating to code §22-4-1k
- 12) "Coal Operator" means any persons, firm, partnership, partnership association or corporation that proposes to or does operate a coal mine. See Note 24
- 13 & 14) As per §22-4-20; See Note 24
- 15) Work that will be attempted—A separate Form IV-2 shall not be required for fracturing or stimulating a well where fracturing or stimulating is to be part of the work for which a permit is sought and is noted as such on the Form IV-2 filed in connection therewith.
- 16) Anticipated formation for which well will be completed
- 17) Self explanatory
- 18) Depth to deepest freshwater, and shallowest salt water, taken from nearby wells corrected for differences in elevation
- 19) All coal seam depths
- 20) Proposed casing program and cementing refer to Code 22-4-5, 22-4-6, 22-4-7, 22-4-8, 22-4-8a Reg 9.01, 15.01, 15.02, 15.03, 15.04, 25.01, 25.02, 25.03, 25.04
- 21) Code 22-4-11(c) - In lieu of filing the lease or leases or other continuing contract or contracts, the applicant for a permit described herein may file the following:
  - (1) A brief description of the tract of land including the district and county wherein the tract is located;
  - (2) The identification of all parties to all leases or other continuing contractual agreements by which the right to extract, produce or market the oil or gas is claimed;
  - (3) The book and page number wherein each such lease or contract by which the right to extract, produce or market the oil or gas is recorded;
  - (4) A brief description of the royalty provisions of each such lease or contract.
- 22) Code 22-4-11(d) and 22-4-11(e).
- 23) Regulation 7.02 of the Department of Mines provides that the original and four copies of Form IV-2 must be filed with the Department, accompanied by (i) a plat in the form prescribed by Regulation 11, (ii) a bond in one of the forms prescribed by Regulation 12, or in lieu thereof the other security allowed by Code §22-4-2, (iii) Form IV-9, "Reclamation Plan", applicable to the reclamation required by Code §22-4-12b and Regulation 23, (iv) unless previously paid on the same well, the fee required by Code §22-4-12a, and (v) if applicable, the consent required by Code §22-4-8a from the owner of any water well or dwelling within 200 feet of the proposed well.
- 24) The above named coal operator, coal owner(s), and coal lessee are hereby notified that any objection they wish to make or are required to make by Code §22-4-3 must be filed with the Department of Mines within fifteen (15) days after the receipt of this Application by the Department.

.....

The following waiver must be completed by the coal operator and by any coal owner or coal lessee who has recorded a declaration under Code 22-4-20, if the permit is to be issued within fifteen (15) days of receipt thereof.

WAIVER

The undersigned coal operator \_\_\_\_\_/ owner \_\_\_\_\_/ lessee \_\_\_\_\_/ of the coal under this well location has examined this proposed well location. If a mine map exists which covers the area of the well location, the well location has been added to the mine map. The undersigned has no objection to the work proposed to be done at this location, provided, the well operator has complied with all applicable requirements of the West Virginia Code and the governing regulations.

Date: \_\_\_\_\_, 19\_\_\_\_\_

By \_\_\_\_\_

Its \_\_\_\_\_