

LATITUDE 39° 15' 00"

LONGITUDE 80° 37' 30"

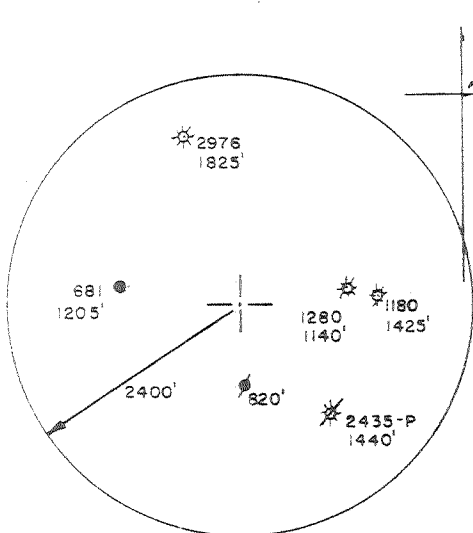

SUMMERS

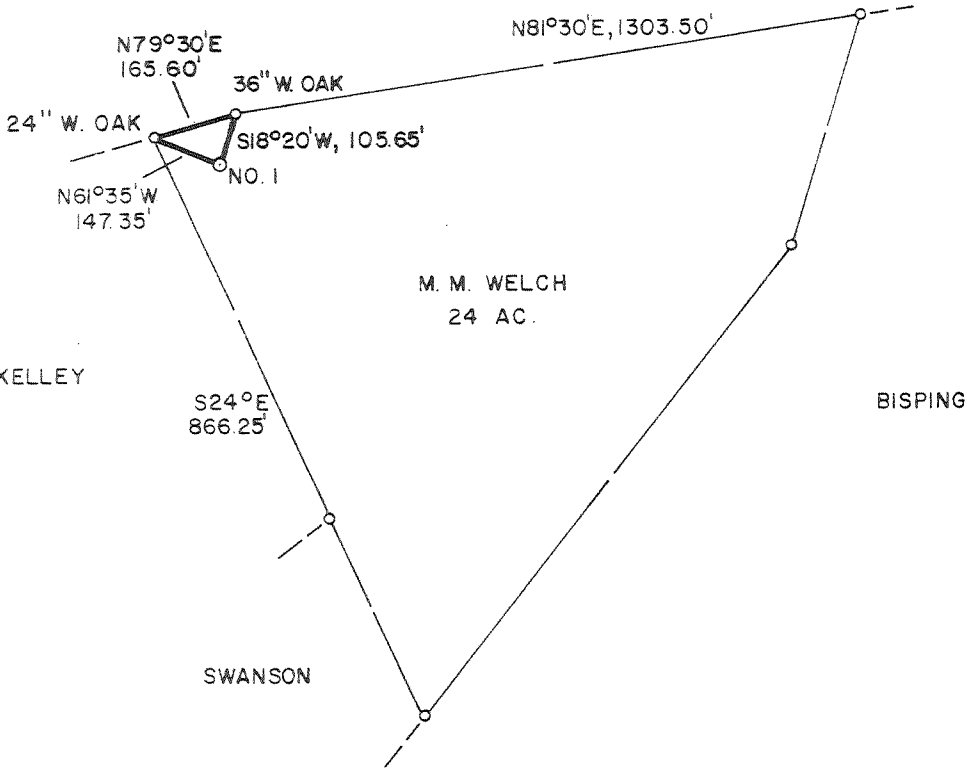

NORTH

3510

0000.3142

PREPARED BY DAVIS ASSOCIATES, CLARKSBURG, WV

FILE NO. \_\_\_\_\_  
 DRAWING NO. \_\_\_\_\_  
 SCALE 1" = 400'  
 MINIMUM DEGREE OF ACCURACY 1 in 200  
 PROVEN SOURCE OF ELEVATION EXISTING WELL 1180  
 ELEV. - 1140'

I THE UNDERSIGNED, HEREBY CERTIFY THAT THIS PLAT IS CORRECT TO THE BEST OF MY KNOWLEDGE AND BELIEF AND SHOWS ALL THE INFORMATION REQUIRED BY LAW AND THE REGULATIONS ISSUED AND PRESCRIBED BY THE DEPARTMENT OF MINES.  
 (SIGNED) Stephen D. Losh  
 R.P.E. \_\_\_\_\_ L.L.S. 674

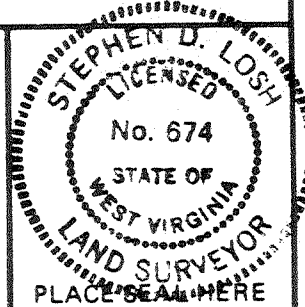

STATE OF WEST VIRGINIA  
 DEPARTMENT OF MINES  
 OIL AND GAS DIVISION



DATE AUGUST 25, 1982  
 OPERATOR'S WELL NO. WELCH NO. 1  
 API WELL NO. 47-017-3142  
 STATE COUNTY PERMIT

(+) DENOTES LOCATION OF WELL ON UNITED STATES TOPOGRAPHIC MAPS  
 WELL TYPE: OIL \_\_\_ GAS X LIQUID INJECTION \_\_\_ WASTE DISPOSAL \_\_\_  
 (IF "GAS.") PRODUCTION X STORAGE \_\_\_ DEEP \_\_\_ SHALLOW X  
 LOCATION: ELEVATION 1158' WATER SHED WOLF PEN RUN  
 DISTRICT NEW MILTON COUNTY DODDRIDGE  
 QUADRANGLE NEW MILTON 7.5 min.  
 SURFACE OWNER MARY M. WELCH ACREAGE 23.86  
 OIL & GAS ROYALTY OWNER MARY M. WELCH LEASE ACREAGE 24  
 LEASE NO. 49-0237 A & B  
 PROPOSED WORK: DRILL X CONVERT \_\_\_ DRILL DEEPER \_\_\_ REDRILL \_\_\_ FRACTURE OR STIMULATE \_\_\_ PLUG OFF OLD FORMATION \_\_\_ PERFORATE NEW FORMATION \_\_\_ OTHER PHYSICAL CHANGE IN WELL (SPECIFY) \_\_\_\_\_  
 PLUG AND ABANDON \_\_\_ CLEAN OUT AND REPLUG \_\_\_  
 TARGET FORMATION ALEXANDER ESTIMATED DEPTH 5600'  
 WELL OPERATOR SWIFT ENERGY COMPANY DESIGNATED AGENT TIM BENNETT  
 ADDRESS P.O. BOX 2201 ADDRESS P.O. BOX 2201  
 CLARKSBURG, WV 26301 CLARKSBURG, WV 26301

APR 23 1984

M.F. 9/15/82

11,260'

LATITUDE 39° 15' 00"

Plot  Card  CSD

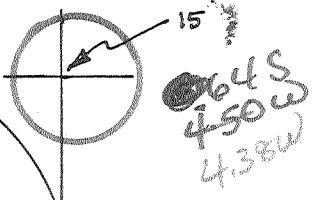
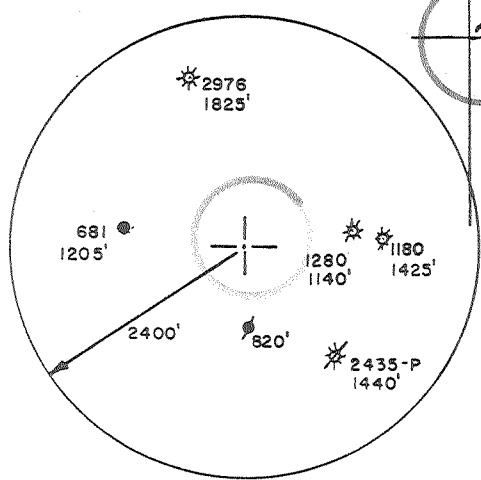

2.15W  
9/15/82

SUMMERS

LONGITUDE 80° 35' 80° 37' 30"

NORTH

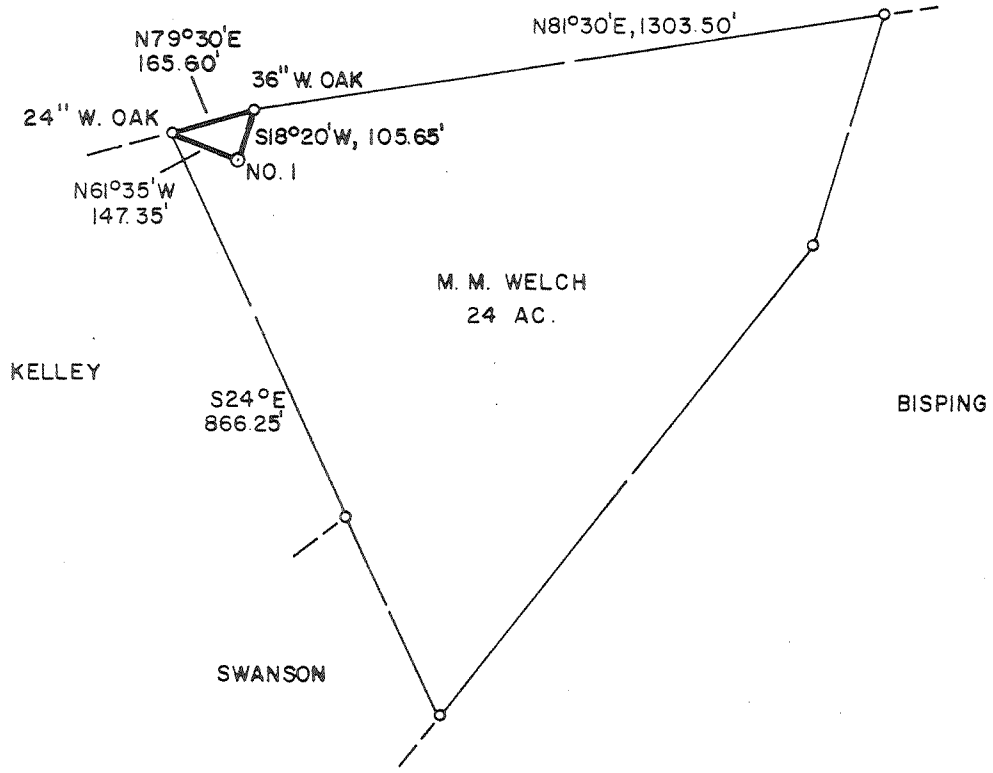

PREPARED BY DAVIS ASSOCIATES, CLARKSBURG, WV

FILE NO. \_\_\_\_\_  
 DRAWING NO. \_\_\_\_\_  
 SCALE 1" = 400'  
 MINIMUM DEGREE OF ACCURACY 1 in 200  
 PROVEN SOURCE OF ELEVATION EXISTING WELL 1180  
 ELEV. 1140'

I THE UNDERSIGNED, HEREBY CERTIFY THAT THIS PLAT IS CORRECT TO THE BEST OF MY KNOWLEDGE AND BELIEF AND SHOWS ALL THE INFORMATION REQUIRED BY LAW AND THE REGULATIONS ISSUED AND PRESCRIBED BY THE DEPARTMENT OF MINES.  
 (SIGNED) Stephen D. Losh  
 R.P.E. \_\_\_\_\_ L.L.S. 674

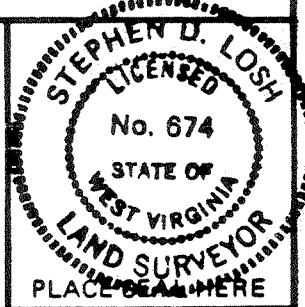

STATE OF WEST VIRGINIA  
 DEPARTMENT OF MINES  
 OIL AND GAS DIVISION



DATE AUGUST 25, 19 82  
 OPERATOR'S WELL NO. WELCH NO. 1  
 API WELL NO. 47 - 017 - 3142  
 STATE COUNTY PERMIT

(+) DENOTES LOCATION OF WELL ON UNITED STATES TOPOGRAPHIC MAPS  
 WELL TYPE: OIL \_\_\_ GAS X LIQUID INJECTION \_\_\_ WASTE DISPOSAL \_\_\_  
 (IF "GAS,") PRODUCTION X STORAGE \_\_\_ DEEP \_\_\_ SHALLOW X  
 LOCATION: ELEVATION 1158' WATER SHED WOLFPEN RUN  
 DISTRICT NEW MILTON COUNTY DODDRIDGE  
 QUADRANGLE NEW MILTON 7.5 min. Davis 15' NC  
 SURFACE OWNER MARY M. WELCH ACREAGE 23.86  
 OIL & GAS ROYALTY OWNER MARY M. WELCH LEASE ACREAGE 24  
 LEASE NO. 49-0237 A & B  
 PROPOSED WORK: DRILL X CONVERT \_\_\_ DRILL DEEPER \_\_\_ REDRILL \_\_\_ FRACTURE OR  
 STIMULATE \_\_\_ PLUG OFF OLD FORMATION \_\_\_ PERFORATE NEW  
 FORMATION \_\_\_ OTHER PHYSICAL CHANGE IN WELL (SPECIFY) \_\_\_\_\_

PLUG AND ABANDON \_\_\_ CLEAN OUT AND REPLUG \_\_\_  
 TARGET FORMATION ALEXANDER ESTIMATED DEPTH 5600'  
 WELL OPERATOR SWIFT ENERGY COMPANY DESIGNATED AGENT TIM BENNETT  
 ADDRESS P.O. BOX 2201 ADDRESS P.O. BOX 2201

SEP 20 1982



PROPOSED WORK ORDER

(12-81)

THIS IS AN ESTIMATE ONLY:  
ACTUAL INFORMATION MUST BE SUBMITTED ON FORM IV-35 UPON COMPLETION

DRILLING CONTRACTOR (IF KNOWN) Unknown

Address \_\_\_\_\_

GEOLOGICAL TARGET FORMATION, Alexander

Estimated depth of completed well, 5600 feet Rotary X / Cable tools \_\_\_\_\_ /

Approximate water strata depths: Fresh, 100 feet; salt, -- feet.

Approximate coal seam depths: None Is coal being mined in the area? Yes \_\_\_\_\_ / No X /

CASING AND TUBING PROGRAM

CASING OR TUBING TYPE	SPECIFICATIONS			New	Used	FOOTAGE INTERVALS		CEMENT FILL-UP OR SACKS (Cubic feet)	PACKERS	
	Size	Grade	Weight per ft			For drilling	Left in well		Kinds	Sizes
Conductor	11 3/4				X	30	30	Circulate		
Fresh Water										
Coal										
Intermediate	8 5/8	K-55		X		1200	1200	To Surface		
Production	4 1/2	K-55		X		5600	5600	As Required	Depths set	
Tubing										
Liners									Perforations:	
									Top	Bottom

NOTE: Regulation 7.02 of the Department of Mines provides that the original and four copies of Form IV-2 must be filed with the Department, accompanied by (i) a plat in the form prescribed by Regulation 11, (ii) a bond in one of the forms prescribed by Regulation 12, or in lieu thereof the other security allowed by Code § 22-4-2, (iii) Form IV-9, "Reclamation Plan", applicable to the reclamation required by Code § 22-4-12b and Regulation 23, (iv) unless previously paid on the same well, the fee required by Code § 22-4-12a, and (v) if applicable, the consent required by Code § 22-4-8a from the owner of any water well or dwelling within 200 feet of the proposed well.

A separate Form IV-2 shall not be required for fracturing or stimulating a well where fracturing or stimulating is to be part of the work for which a permit is sought and is noted as such on the Form IV-2 filed in connection therewith.

THIS PERMIT MUST BE POSTED AT THE WELL SITE.  
ALL PROVISIONS BEING IN ACCORDANCE WITH CHAPTER 22,  
ARTICLE 4 OF THE W. VA. CODE, THE LOCATION IS HEREBY  
APPROVED FOR drilling. THIS PERMIT SHALL EXPIRE  
IF OPERATIONS HAVE NOT COMMENCED BY 5-17-83  
BY [Signature]

The following waiver must be completed by the coal operator and by any coal owner or coal lessee who has recorded a declaration under Code 22-4-20, if the permit is to be issued within fifteen (15) days of receipt thereof.

WAIVER

The undersigned coal operator \_\_\_\_\_ / owner \_\_\_\_\_ / lessee \_\_\_\_\_ / of the coal under this well location has examined this proposed well location. If a mine map exists which covers the area of the well location, the well location has been added to the mine map. The undersigned has no objection to the work proposed to be done at this location, provided, the well operator has complied with all applicable requirements of the West Virginia Code and the governing regulations.

Date: \_\_\_\_\_, 19 \_\_\_\_\_

By \_\_\_\_\_  
Its \_\_\_\_\_