

Plot Card CSD NOBLE

LATITUDE 39° 15' 00" 3910' WEST

LONGITUDE 80° 40' 00" 3260' SOUTH

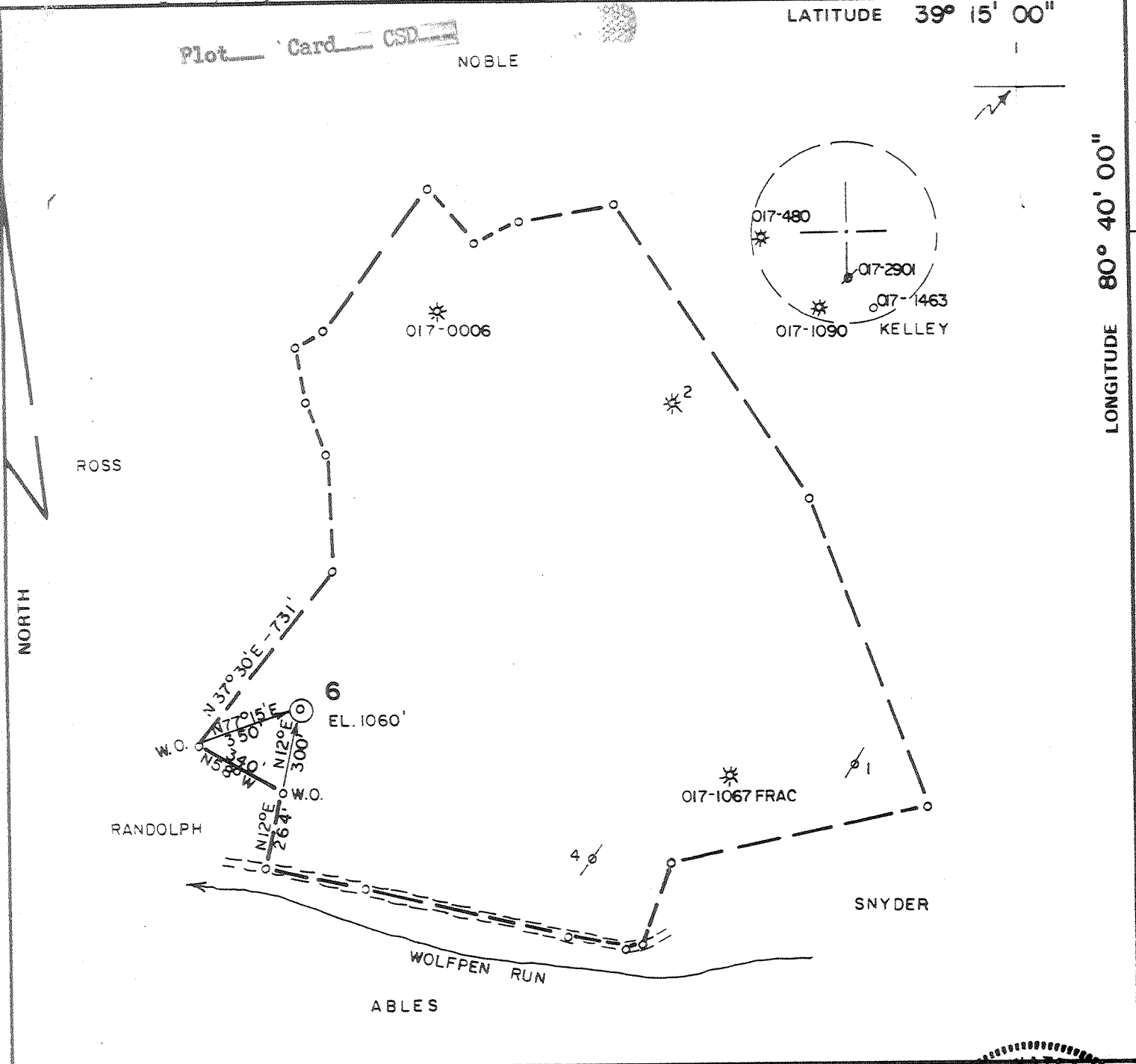

FILE NO. 82-280
 DRAWING NO. _____
 SCALE 1" = 500'
 MINIMUM DEGREE OF ACCURACY 1" / 200'
 PROVEN SOURCE OF ELEVATION WELL #3 (980')

I THE UNDERSIGNED, HEREBY CERTIFY THAT THIS PLAT IS CORRECT TO THE BEST OF MY KNOWLEDGE AND BELIEF AND SHOWS ALL THE INFORMATION REQUIRED BY LAW AND THE REGULATIONS ISSUED AND PRESCRIBED BY THE DEPARTMENT OF MINES.
 (SIGNED) Herb Waterman
 R.P.E. 3788 L.L.S. _____

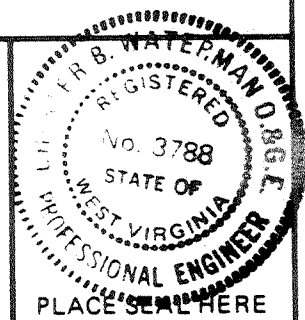

(+) DENOTES LOCATION OF WELL ON UNITED STATES TOPOGRAPHIC MAPS
 FORM IV-6 (8-78)



DATE 7/22, 1982
 OPERATOR'S WELL NO. 6
 API WELL NO. 47-017-3132
 STATE COUNTY PERMIT

STATE OF WEST VIRGINIA
 DEPARTMENT OF MINES
 OIL AND GAS DIVISION

CANCELLED

WELL TYPE: OIL ___ GAS LIQUID INJECTION ___ WASTE DISPOSAL ___
 (IF "GAS,") PRODUCTION STORAGE ___ DEEP ___ SHALLOW ___
 LOCATION: ELEVATION 1060 WATER SHED WOLFPEN RUN
 DISTRICT NEW MILTON COUNTY DODDRIDGE
 QUADRANGLE NEW MILTON 7.5
 SURFACE OWNER ROBERT NICHOLSON HEIRS ACREAGE 100
 OIL & GAS ROYALTY OWNER LULA MAE SCHULTE ET. AL. LEASE ACREAGE 100
 LEASE NO. _____
 PROPOSED WORK: DRILL CONVERT ___ DRILL DEEPER ___ REDRILL ___ FRACTURE OR STIMULATE ___ PLUG OFF OLD FORMATION ___ PERFORATE NEW FORMATION ___ OTHER PHYSICAL CHANGE IN WELL (SPECIFY) _____
 PLUG AND ABANDON ___ CLEAN OUT AND REPLUG ___
 TARGET FORMATION DEVONIAN SHALE ESTIMATED DEPTH 5600'
 WELL OPERATOR UNITED OPERATING CO. DESIGNATED AGENT LYLE COFFMAN
 ADDRESS 526 COMMERCE SQUARE ADDRESS GLENVILLE, WV
CHARLESTON, WV

MAR 5 1984

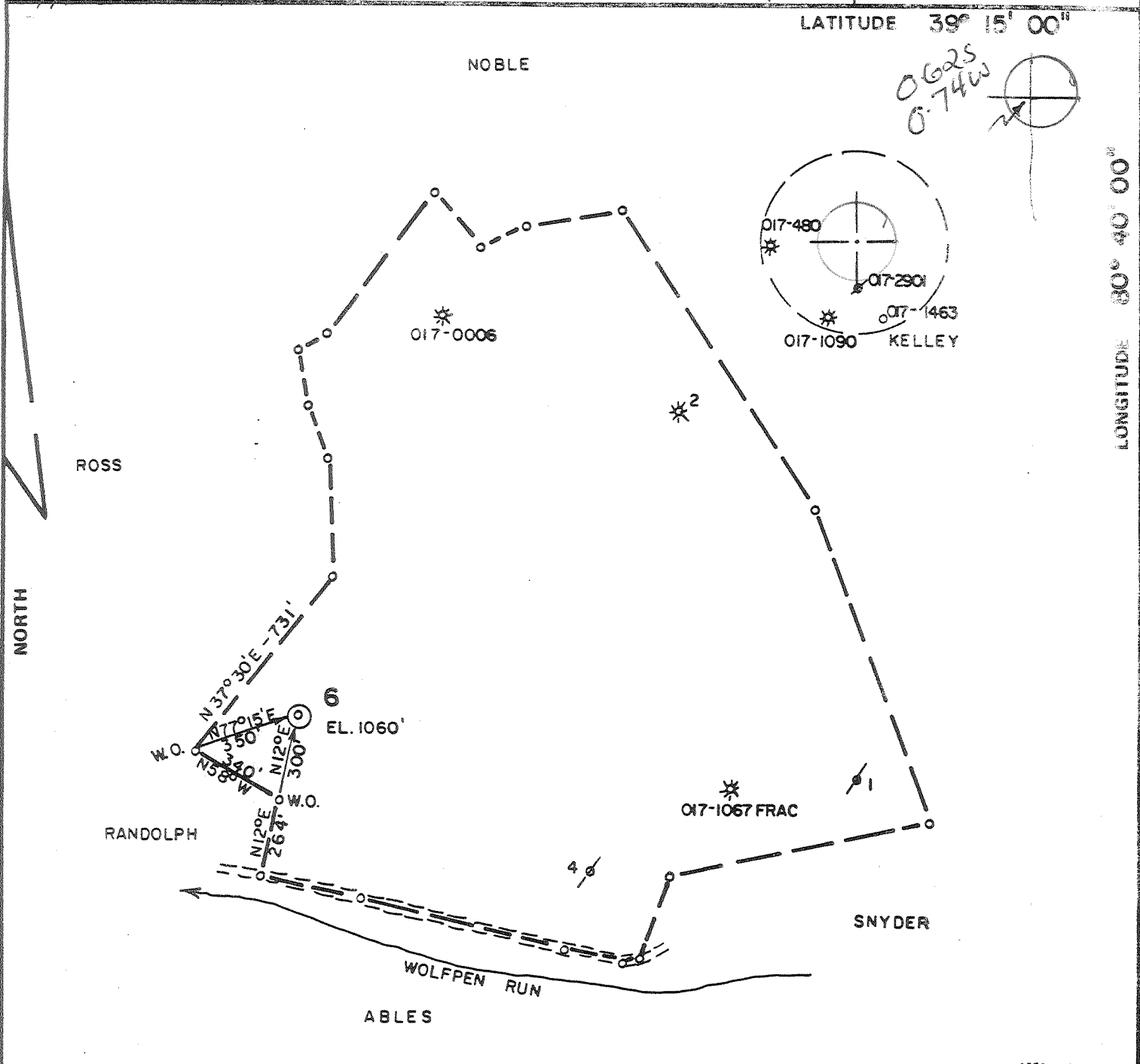

FILE NO. 82-280
 DRAWING NO. _____
 SCALE 1" = 500'
 MINIMUM DEGREE OF ACCURACY 1/200'
 PROVEN SOURCE OF ELEVATION WELL #3 (980')

I THE UNDERSIGNED, HEREBY CERTIFY THAT THIS PLAT IS CORRECT TO THE BEST OF MY KNOWLEDGE AND BELIEF AND SHOWS ALL THE INFORMATION REQUIRED BY LAW AND THE REGULATIONS ISSUED AND PRESCRIBED BY THE DEPARTMENT OF MINES.
 (SIGNED) Chester B. Waterman
 R.P.E. 3788 L.L.S. _____

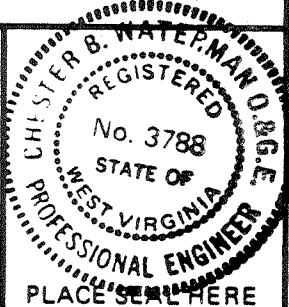

(+) DENOTES LOCATION OF WELL ON UNITED STATES TOPOGRAPHIC MAPS
 FORM IV-6 (8-78)



DATE 7/22 1982
 OPERATOR'S WELL NO. 6
 API WELL NO. 47-017-3132
 STATE COUNTY PERMIT

STATE OF WEST VIRGINIA
 DEPARTMENT OF MINES
 OIL AND GAS DIVISION

WELL TYPE: OIL ___ GAS X LIQUID INJECTION ___ WASTE DISPOSAL ___
 (IF "GAS,") PRODUCTION X STORAGE ___ DEEP ___ SHALLOW ___
 LOCATION: ELEVATION 1060 WATER SHED WOLFPEN RUN
 DISTRICT NEW MILTON COUNTY DODDRIDGE
 QUADRANGLE NEW MILTON 7.5 Quad 15' NW
 SURFACE OWNER ROBERT NICHOLSON HEIRS ACREAGE 100
 OIL & GAS ROYALTY OWNER LULA MAE SCHULTE ET. AL. LEASE ACREAGE 100
 LEASE NO. _____
 PROPOSED WORK: DRILL X CONVERT ___ DRILL DEEPER ___ REDRILL ___ FRACTURE OR STIMULATE ___ PLUG OFF OLD FORMATION ___ PERFORATE NEW FORMATION ___ OTHER PHYSICAL CHANGE IN WELL (SPECIFY) _____
 PLUG AND ABANDON ___ CLEAN OUT AND REPLUG ___
 TARGET FORMATION DEVONIAN SHALE ESTIMATED DEPTH 5600'
 WELL OPERATOR UNITED OPERATING CO. DESIGNATED AGENT LYLE COFFMAN
 ADDRESS 526 COMMERCE SQUARE ADDRESS GLENVILLE, WV
CHARLESTON, WV

AUG 16 1982

[08-78]

OIL AND GAS WELL PERMIT APPLICATION

Operator's Well No. Nicholson #6
API Well No. 47 - 017 - 3132
State County Permit

WELL TYPE: Oil / Gas /
(If "Gas", Production / Underground storage / Deep / Shallow)
LOCATION: Elevation: 1060' Watershed: Wolfpen Run
District: New Milton County: Doddridge Quadrangle: New Milton 7.5'

WELL OPERATOR United Operating Company
Address 930 Commerce Square
Charleston, WV 25301

DESIGNATED AGENT J. L. Trittipo/Lyle Coffman
Address 930 Commerce Sq/ 527 Norris Road
Charleston, WV/ Glenville, WV

OIL & GAS ROYALTY OWNER Lula Mae Schulte et al
Address Rt. 1, Box 92
New Milton, WV

COAL OPERATOR NA
Address _____

ACREAGE 100
SURFACE OWNER Robert Nicholson Heirs
Address New Milton, WV
ACREAGE 100

COAL OWNER(S) WITH DECLARATION ON RECORD:
Name _____
Address _____
Name _____
Address _____

FIELD SALE (IF MADE) TO:
Name _____
Address _____

COAL LESSEE WITH DECLARATION ON RECORD:
Name _____
Address _____
AUG 6 1982

OIL & GAS INSPECTOR TO BE NOTIFIED
Name Steven Casey
Address Rt. 2, Box 232-D
Jane Lew, WV 26378

OIL & GAS DIVISION
DEPT. OF MINES

The undersigned well operator is entitled to operate for oil or gas purposes at the above location under a deed / lease / other contract / dated Feb. 3, 1976, to the undersigned well operator from C. P. Erambert et al

[If said deed, lease, or other contract has been recorded:]
Recorded on February 3, 1976, in the office of the Clerk of the County Commission of Doddridge County, West Virginia, in Lease Book 101 at page 305. A permit is requested as follows:

PROPOSED WORK: Drill / Drill deeper / Redrill / Fracture or stimulate /
Plug off old formation / Perforate new formation /
Other physical change in well (specify) _____

--planned as shown on the work order on the reverse side hereof.

The above named coal operator, coal owner(s), and coal lessee are hereby notified that any objection they wish to make or are required to make by Code § 22-4-3 must be filed with the Department of Mines within fifteen (15) days after the receipt of this Application by the Department.

Copies of this Permit Application and the enclosed plat and reclamation plan have been mailed by registered mail or delivered by hand to the above named coal operator, coal owner(s), and coal lessee on or before the day of the mailing or delivery of this Permit Application to the Department of Mines at Charleston, West Virginia.

PLEASE SUBMIT COPIES OF ALL GEOPHYSICAL LOGS DIRECTLY TO:
WEST VIRGINIA OIL AND GAS CONSERVATION COMMISSION
1615 WASHINGTON STREET EAST
CHARLESTON, WV 25311
TELEPHONE: (304) 348-3092

BLANKET BOND

United Operating Company
Well Operator
By J. L. Trittipo (J. L. Trittipo)
Its President

PROPOSED WORK ORDER

THIS IS AN ESTIMATE ONLY:
ACTUAL INFORMATION MUST BE SUBMITTED ON FORM IV-35 UPON COMPLETION

DRILLING CONTRACTOR (IF KNOWN) _____

Address _____

GEOLOGICAL TARGET FORMATION, Devonian Shale

Estimated depth of completed well, 5600' feet Rotary / Cable tools /

Approximate water strata depths: Fresh, _____ feet; salt, _____ feet. Salt Sand ≈ 1950'

Approximate coal seam depths: _____ IS coal being mined in the area? Yes / No /

CASING AND TUBING PROGRAM

CASING OR TUBING TYPE	SPECIFICATIONS					FOOTAGE INTERVALS		CEMENT FILL-UP OR SACKS (Cubic feet)	PACKERS
	Size	Grade	Weight per ft	New	Used	For drilling	Left in well		
Conductor									Kinds
Fresh water									
Coal									Sizes
Intermediate	8-5/8	CW	20/23	X		1600'	1600'	circulated	
Production	4-1/2	J55	10.5	X		0	5600'	fillup or as required	by 15:01
Tubing									
Liners									Perforations:
									Top Bottom

NOTE: Regulation 7.02 of the Department of Mines provides that the original and four copies of Form IV-2 must be filed with the Department, accompanied by (i) a plat in the form prescribed by Regulation 11, (ii) a bond in one of the forms prescribed by Regulation 12, or in lieu thereof the other security allowed by Code § 22-4-2, (iii) Form IV-9, "Reclamation Plan", applicable to the reclamation required by Code § 22-4-12b and Regulation 23, (iv) unless previously paid on the same well, the fee required by Code § 22-4-12a, and (v) if applicable, the consent required by Code § 22-4-8a from the owner of any water well or dwelling within 200 feet of the proposed well.

A separate Form IV-2 shall not be required for fracturing or stimulating a well where fracturing or stimulating is to be part of the work for which a permit is sought and is noted as such on the Form IV-2 filed in connection therewith.

ALL PROVISIONS BEING IN ACCORDANCE WITH CHAPTER 22,

ARTICLE 4 OF THE W. VA. CODE, THE LOCATION IS HEREBY

APPROVED FOR drilling . THIS PERMIT SHALL EXPIRE

IF OPERATIONS HAVE NOT COMMENCED BY 4-12-83

BY [Signature]

The following waiver must be completed by the coal operator and by any coal owner or coal lessee who has recorded a declaration under Code § 22-4-20, if the permit is to be issued within fifteen (15) days of receipt thereof:

W A I V E R

The undersigned coal operator _____ / owner _____ / lessee _____ / of the coal under this well location has examined this proposed well location. If a mine map exists which covers the area of the well location, the well location has been added to the mine map. The undersigned has no objection to the work proposed to be done at this location, provided, the well operator has complied with all applicable requirements of the West Virginia Code and the governing regulations.

Date: _____, 19 _____

By _____

Its _____