

1703130 P

WW-7
8-30-06



West Virginia Department of Environmental Protection
Office of Oil and Gas
WELL LOCATION FORM: GPS

API: 47-017-03130 WELL NO.: Maxwell #2

FARM NAME: Barton, Russell

RESPONSIBLE PARTY NAME: EXCO Resources (PA), LLC

COUNTY: Doddridge DISTRICT: New Milton

QUADRANGLE: New Milton

SURFACE OWNER: Melvin Davis, Jr

ROYALTY OWNER: _____

UTM GPS NORTHING: 4337357.90m

UTM GPS EASTING: 529080.70m GPS ELEVATION: 383.49m / 1258.17

The Responsible Party named above has chosen to submit GPS coordinates in lieu of preparing a new well location plat for a plugging permit or assigned API number on the above well. The Office of Oil and Gas will not accept GPS coordinates that do not meet the following requirements:

1. Datum: NAD 1983, Zone: 17 North, Coordinate Units: meters, Altitude: height above mean sea level (MSL) - meters.
2. Accuracy to Datum - 3.05 meters
3. Data Collection Method:
Survey grade GPS _____; Post Processed Differential _____

Real-Time Differential _____

Mapping Grade GPS X; Post Processed Differential _____

Real-Time Differential X

4. Letter size copy of the topography map showing the well location.

I the undersigned, hereby certify this data is correct to the best of my knowledge and belief and shows all the information required by law and the regulations issued and prescribed by the Office of Oil and Gas.

[Signature]
Signature

Construction Specialist I
Title

2-20-13
Date

1703130P

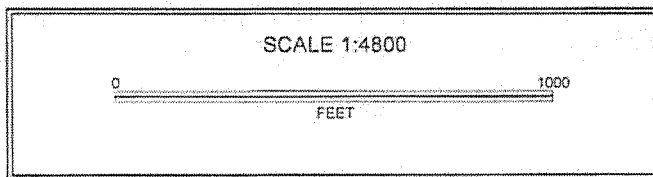
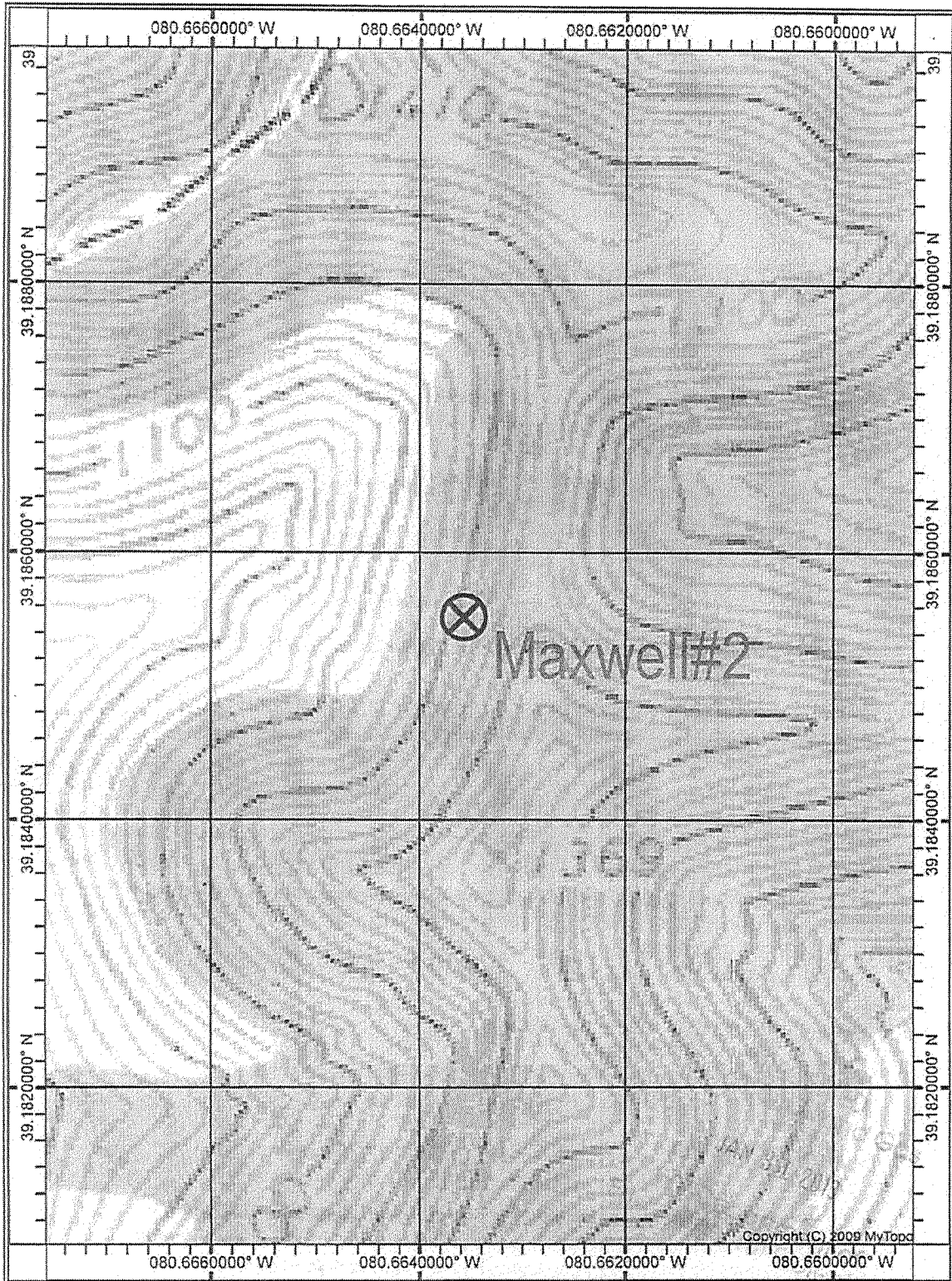

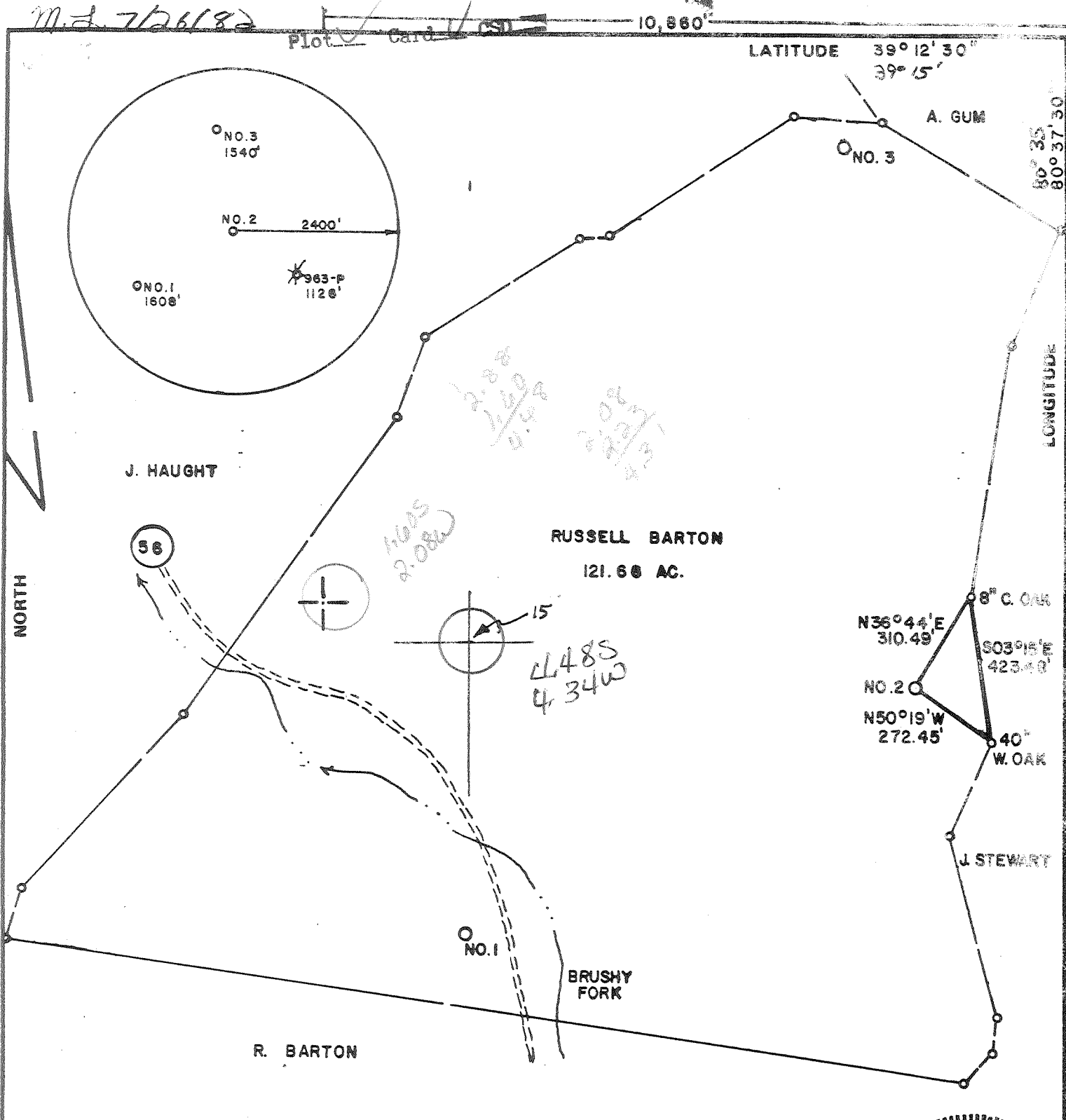

FILE NO. _____
 DRAWING NO. _____
 SCALE 1" = 400'
 MINIMUM DEGREE OF ACCURACY 1 in 200
 PROVEN SOURCE OF ELEVATION TOP OF KNOB
ELEV. - 1369'

I THE UNDERSIGNED, HEREBY CERTIFY THAT THIS PLAT IS CORRECT TO THE BEST OF MY KNOWLEDGE AND BELIEF AND SHOWS ALL THE INFORMATION REQUIRED BY LAW AND THE REGULATIONS ISSUED AND PRESCRIBED BY THE DEPARTMENT OF MINES.
 (SIGNED) Stephen D. Losh
 R.P.E. _____ L.L.S. 674

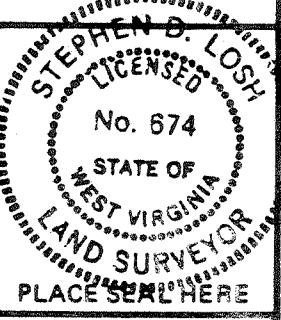

STATE OF WEST VIRGINIA
 DEPARTMENT OF MINES
 OIL AND GAS DIVISION



DATE JULY 6, 19 82
 OPERATOR'S WELL NO. MAXWELL NO. 2
 API WELL NO. _____

47 - 017 - 3130
 STATE COUNTY PERMIT

(+) DENOTES LOCATION OF WELL ON UNITED STATES TOPOGRAPHIC MAPS
 WELL TYPE: OIL ___ GAS X LIQUID INJECTION ___ WASTE DISPOSAL ___
 (IF "GAS,") PRODUCTION X STORAGE ___ DEEP ___ SHALLOW X
 LOCATION: ELEVATION 1273' WATER SHED BRUSHY FORK
 DISTRICT NEW MILTON COUNTY DODDRIDGE
 QUADRANGLE NEW MILTON 7.5 mi. Nadis 15' NC
 SURFACE OWNER RUSSELL BARTON, et ux. ACREAGE 121.66
 OIL & GAS ROYALTY OWNER RUBY FARR MAXWELL LEASE ACREAGE 121.66
 LEASE NO. 49-0261-A and B
 PROPOSED WORK: DRILL X CONVERT ___ DRILL DEEPER ___ REDRILL ___ FRACTURE OR STIMULATE ___ PLUG OFF OLD FORMATION ___ PERFORATE NEW FORMATION ___ OTHER PHYSICAL CHANGE IN WELL (SPECIFY) _____

AUG 16 1982

PLUG AND ABANDON ___ CLEAN OUT AND REPLUG ___
 TARGET FORMATION BENSON ESTIMATED DEPTH 5600'
 WELL OPERATOR SWIFT ENERGY COMPANY DESIGNATED AGENT TIM BENNETT
 ADDRESS P.O. BOX 1933 ADDRESS P.O. BOX 1933
CLARKSBURG, WV 26301 CLARKSBURG, WV 26301



Operator's Well No. Maxwell No. 2
API Well No. 47 017 3130
State County Permit

STATE OF WEST VIRGINIA
DEPARTMENT OF MINES, OIL AND GAS DIVISION
OIL AND GAS WELL PERMIT APPLICATION

WELL TYPE: Oil / Gas x /
(If "Gas", Production x / Underground storage / Deep / Shallow x /)
LOCATION: Elevation: 1273' Watershed: Brushy Fork of Meathouse Fork
District: New Milton County: Doddridge Quadrangle: New Milton 7.5 min

WELL OPERATOR Swift Energy Company DESIGNATED AGENT Tim Bennett
Address P. O. Box 1933 Address P. O. Box 1933
Clarksburg, WV 26301 Clarksburg, WV 26301

OIL & GAS ROYALTY OWNER Ruby Farr Maxwell COAL OPERATOR N/A
Address Rt. 1 Address
West Union, WV 26456

ACREAGE 121.66 COAL OWNER(S) WITH DECLARATION ON RECORD:
SURFACE OWNER Russell Barton Name Carl Horner
Address Rt. 1, Box 216 Address Rt. 3, Box 41
New Milton, WV 26411 Bridgeport, WV 26330

ACREAGE 121.66 Name
FIELD SALE (IF MADE) TO: Address

Address COAL LESSEE WITH DECLARATION ON RECORD:
Name N/A

OIL & GAS INSPECTOR TO BE NOTIFIED Name Steven Casey Address
Address Rt. 2, Box 232D
Jane Lew, WV 26378

The undersigned well operator is entitled to operate for oil or gas purposes at the above location under a deed / lease x
other contract / dated February 6, 19 82, to the undersigned well operator from Ruby Farr Maxwell
to Clarence W. Mutschelknaus and assigned to applicant.
(If said deed, lease, or other contract has been recorded:)

Recorded on February 19, 19 82, in the office of the Clerk of the County Commission of Doddridge County, West
Va., in Lease Book 119 at page 242. A permit is requested as follows:

PROPOSED WORK: Drill x / Drill deeper / Redrill / Fracture or stimulate /
Plug off old formation / Perforate new formation /
Other physical change in well (specify)

—planned as shown on the work order on the reverse side hereof.

The above named coal operator, coal owner(s), and coal lessee are hereby notified that any objection they wish to make or are required to
make by Code §22-4-3 must be filed with the Department of Mines within fifteen (15) days after the receipt of this Application by the
Department.

Copies of this Permit Application and the enclosed plat and reclamation plan have been mailed by registered mail or delivered by hand to
the above named coal operator, coal owner(s), and coal lessee on or before the day of the mailing or delivery of this Permit Application to
the Department of Mines at Charleston, West Virginia.

PLEASE SUBMIT COPIES OF ALL
GEOPHYSICAL LOGS DIRECTLY
TO:
WEST VIRGINIA OIL AND GAS
CONSERVATION COMMIS-
SION
1615 WASHINGTON STREET EAST
CHARLESTON, WV 25311
TELEPHONE: (304) 348-3092

RECEIVED
JUL 23 1982
OIL & GAS DIVISION
DEPT. OF MINES

Swift Energy Company
Well Operator
By Tim Bennett
Its Designated Agent



Date: July 7, 19 82
Operator's Well No. Maxwell No. 2
API Well No. 47 017 3130
State County Permit

STATE OF WEST VIRGINIA
DEPARTMENT OF MINES, OIL AND GAS DIVISION
OIL AND GAS WELL PERMIT APPLICATION

WELL TYPE: Oil / Gas x /
(If "Gas", Production x / Underground storage / Deep / Shallow x /)
LOCATION: Elevation: 1273' Watershed: Brushy Fork of Meathouse Fork
District: New Milton County: Doddridge Quadrangle: New Milton 7.5 min.
WELL OPERATOR Swift Energy Company DESIGNATED AGENT Tim Bennett
Address P. O. Box 1933 Address P. O. Box 1933
Clarksburg, WV 26301 Clarksburg, WV 26301

OIL & GAS ROYALTY OWNER Ruby Farr Maxwell
Address Rt. 1
West Union, WV 26456
Acreage 121.66
SURFACE OWNER Russell Barton
Address Rt. 1, Box 216
New Milton, WV 26411
Acreage 121.66

COAL OPERATOR N/A
Address
COAL OWNER(S) WITH DECLARATION ON RECORD:
Name Carl Horner
Address Rt. 3, Box 41
Bridgeport, WV 26330
Name
Address

FIELD SALE (IF MADE) TO:
Address
OIL & GAS INSPECTOR TO BE NOTIFIED
Name Steven Casey
Address Rt. 2, Box 2320
Jane Lew, WV 26378

COAL LESSEE WITH DECLARATION ON RECORD:
Name N/A
Address

The undersigned well operator is entitled to operate for oil or gas purposes at the above location under a deed / lease x / other contract / dated February 6, 19 82, to the undersigned well operator from Ruby Farr Maxwell to Blarence W. Mutschelknaus and assigned to applicant.

(If said deed, lease, or other contract has been recorded:)
Recorded on February 19, 19 82, in the office of the Clerk of the County Commission of Doddridge County, West Va. in Lease Book 119 at page 242. A permit is requested as follows:

PROPOSED WORK: Drill x / Drill deeper / Redrill / Fracture or stimulate /
Plug off old formation / Perforate new formation /
Other physical change in well (specify)
—planned as shown on the work order on the reverse side hereof.

The above named coal operator, coal owner(s), and coal lessee are hereby notified that any objection they wish to make or are required to make by Code §22-4-3 must be filed with the Department of Mines within fifteen (15) days after the receipt of this Application by the Department.

Copies of this Permit Application and the enclosed plat and reclamation plan have been mailed by registered mail or delivered by hand to the above named coal operator, coal owner(s), and coal lessee on or before the day of the mailing or delivery of this Permit Application to the Department of Mines at Charleston, West Virginia.

PLEASE SUBMIT COPIES OF ALL GEOLOGICAL LOGS DIRECTLY TO:
WEST VIRGINIA OIL AND GAS CONSERVATION COMMISSION
1015 WASHINGTON STREET EAST
CHARLESTON, WV 25311
TELEPHONE: (304) 243-2692

RECEIVED
JUL 23 1982
OIL & GAS DIVISION
DEPT. OF MINES

Swift Energy Company
Well Operator
By Tim Bennett
Its Designated Agent



west virginia department of environmental protection

Office of Oil and Gas
601 57th Street SE
Charleston, WV 25304
(304) 926-0450
(304) 926-0452 fax

Earl Ray Tomblin, Governor
Randy C. Huffman, Cabinet Secretary
www.dep.wv.gov

March 04, 2013

WELL WORK PLUGGING PERMIT

Plugging

This permit, API Well Number: 47-1703130, issued to EXCO RESOURCES (PA), LLC, is evidence of permission granted to perform the specified well work at the location described on the attached pages and located on the attached plat, subject to the provisions of Chapter 22 of the West Virginia Code of 1931, as amended, and all rules and regulations promulgated thereunder, and to all conditions and provisions outlined in the pages attached hereto. Notification shall be given by the operator to the Oil and Gas Inspector at least 24 hours prior to the construction of roads, locations, and/or pits for any permitted work. In addition, the well operator shall notify the same inspector 24 hours before any actual well work is commenced and prior to running and cementing casing. Spills or emergency discharges must be promptly reported by the operator to 1-800-642-3074 and to the Oil and Gas inspector.

Upon completion of the plugging well work, the above named operator will reclaim the site according to the provisions of WV Code 22-6-30. The above named operator will also file, as required in WV Code 22-6-23, an affidavit on form WR-38 by two experienced persons in the operator's employment and the Oil and Gas inspector that the work authorized under this permit was performed and a description given. Failure to abide by all statutory and regulatory provisions governing all duties and operations here under may result in suspensions or revocation of this permit and in addition may result in civil and/or criminal penalties being imposed upon the operator.

This permit will expire in two (2) years from date of issue. If there are any questions, please free to contact me at (304) 926-0499 ext. 1654.

A handwritten signature in black ink, appearing to read 'James Martin', is written over the typed name.

James Martin
Chief

Operator's Well No: MAXWELL 2
Farm Name: BARTON, RUSSELL
API Well Number: 47-1703130
Permit Type: Plugging
Date Issued: 03/04/2013

Promoting a healthy environment.

STATE OF WEST VIRGINIA
DEPARTMENT OF ENVIRONMENTAL PROTECTION
OFFICE OF OIL AND GAS

AFFIDAVIT OF PLUGGING AND FILLING WELL

RECEIVED
Office of Oil & Gas

AFFIDAVIT SHOULD BE IN TRIPLICATE, one copy mailed to the Department, one copy to be retained by the Well Operator and the third copy (and extra copies if required) should be mailed to each coal operator at their respective addresses.

Farm name: Barton, Russell Operator Well No.: Maxwell 2 *WV Department of Environmental Protection*

LOCATION: Elevation: 1273 Quadrangle: New Milton
District: Ne Milton County: Doddridge Co
Latitude: _____ Feet South of _____ Deg. _____ Min. _____ Sec.
Longitude: _____ Feet West of _____ Deg. _____ Min. _____ Sec.

Well Type: OIL _____ GAS X

Company Exco Resources WV I Coal Operator _____
PO Box 8 or Owner _____
Ravenswood, WV 26201
Agent Diana Camper Coal Operator _____
Permit Issued Date 03/04/2013 or Owner _____

AFFIDAVIT

STATE OF WEST VIRGINIA,
County of Roane ss:

Terry Rexroad and Jay Whited being first duly sworn according to law depose and say that they are experienced in the work of plugging and filling oil and gas wells and were employed by the above named well operator, and participated in the work of plugging and filling the above well say that said work was commenced on the 24 day of April, 2013, and the well was plugged and filled in the following manner:

TYPE	FROM	TO	PIPE REMOVED	LEFT
6% Gel	5700	Surface	1713' of 4 1/2	4013' of 4 1/2
cement	5700	5500		2093' of 8 5/8
cement	5300	5200		
cement	4900	4750		
cement	2800	2550		
cement	1713	1513		
cement	1300	1200		

Description of monument: 7" casing with api # welded on and that the work of plugging and filling said well was completed on the 2 day of May, 2013.

And further deponents saith not.

Terry Rexroad
Jay Whited

Sworn and subscribe before me this 6 day of May, 2013

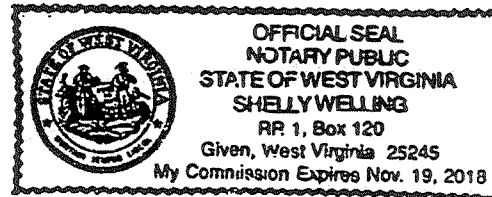

My commission expires: 11/19/18

Shelly Welling
Notary Public

Affidavit reviewed by the Office of Oil and Gas: Douglas Newlon

Title: Oil & Gas Inspector
05/17/2013

STATE OF WEST VIRGINIA
DEPARTMENT OF ENVIRONMENTAL PROTECTION
OFFICE OF OIL AND GAS

AFFIDAVIT OF PLUGGING AND FILLING WELL

AFFIDAVIT SHOULD BE IN TRIPPLICATE, one copy mailed to the Department, one copy to be retained by the Well Operator and the third copy (and extra copies if required) should be mailed to each coal operator at their respective addresses.

Farm name: Barton, Russell Operator Well No.: Maxwell 2

LOCATION: Elevation: 1273 Quadrangle: New Milton

District: Ne Milton County: Doddridge Co

Latitude: _____ Feet South of _____ Deg. _____ Min. _____

Longitude: _____ Feet West of _____ Deg. _____ Min. _____

RECEIVED
Office of Oil & Gas

MAY 8 2013

Sec. WV Department of Environmental Protection

Well Type: OIL _____ GAS X

Company Exco Resources WV I Coal Operator _____
PO Box 8 or Owner _____
Ravenswood, WV 26201 _____
Agent Diana Camper Coal Operator _____
Permit Issued Date 03/04/2013 or Owner _____

AFFIDAVIT

STATE OF WEST VIRGINIA,
County of Roane ss:

Terry Rexroad and Jay Whited being first duly sworn according to law depose and say that they are experienced in the work of plugging and filling oil and gas wells and were employed by the above named well operator, and participated in the work of plugging and filling the above well say that said work was commenced on the 24 day of April, 2013, and the well was plugged and filled in the following manner:

TYPE	FROM	TO	PIPE REMOVED	LEFT
cement	600	500		
cement	100	surface		

Description of monument: 7" casing with api # welded on and that the work of plugging and filling said well was completed on the 2 day of May, 2013.

And further deponents saith not. Terry Rexroad
Jay Whited

Sworn and subscribe before me this 6 day of May, 2012

My commission expires: 11/19/18
Shelly Welling
Notary Public

