

WW-7
8-30-06



West Virginia Department of Environmental Protection
Office of Oil and Gas
WELL LOCATION FORM: GPS

API: 47-017-03129 WELL NO.: WV 657361 (Lyon #1873)

FARM NAME: John D. Fisher

RESPONSIBLE PARTY NAME: EQT Production Company

COUNTY: Doddridge DISTRICT: McClellan

QUADRANGLE: Salem 7.5'

SURFACE OWNER: Wesley V. Cline

ROYALTY OWNER: Beth Braglin, et al.

UTM GPS NORTHING: 4357419

UTM GPS EASTING: 537273 GPS ELEVATION: 270 m (886 ft)

The Responsible Party named above has chosen to submit GPS coordinates in lieu of preparing a new well location plat for a plugging permit or assigned API number on the above well. The Office of Oil and Gas will not accept GPS coordinates that do not meet the following requirements:

- Datum: NAD 1983, Zone: 17 North, Coordinate Units: meters, Altitude: height above mean sea level (MSL) – meters.
- Accuracy to Datum – 3.05 meters
- Data Collection Method:

Survey grade GPS : Post Processed Differential
Real-Time Differential

Mapping Grade GPS X: Post Processed Differential X
Real-Time Differential

- Letter size copy of the topography map showing the well location.

I the undersigned, hereby certify this data is correct to the best of my knowledge and belief and shows all the information required by law and the regulations issued and prescribed by the Office of Oil and Gas.

[Signature]
Signature

PS #2180
Title

2/10/15
Date

RECEIVED
Office of Oil and Gas

MAR 10 2015

WV Department of
Environmental Protection

1703129P

Topo Quad: Salem 7.5' Scale: 1" = 2000'
 County: Doddridge Date: February 18, 2015
 District: McClellan Project No: 67-30-00-08

47-017-03129 WV 657361 (Lyon #1873)

Topo

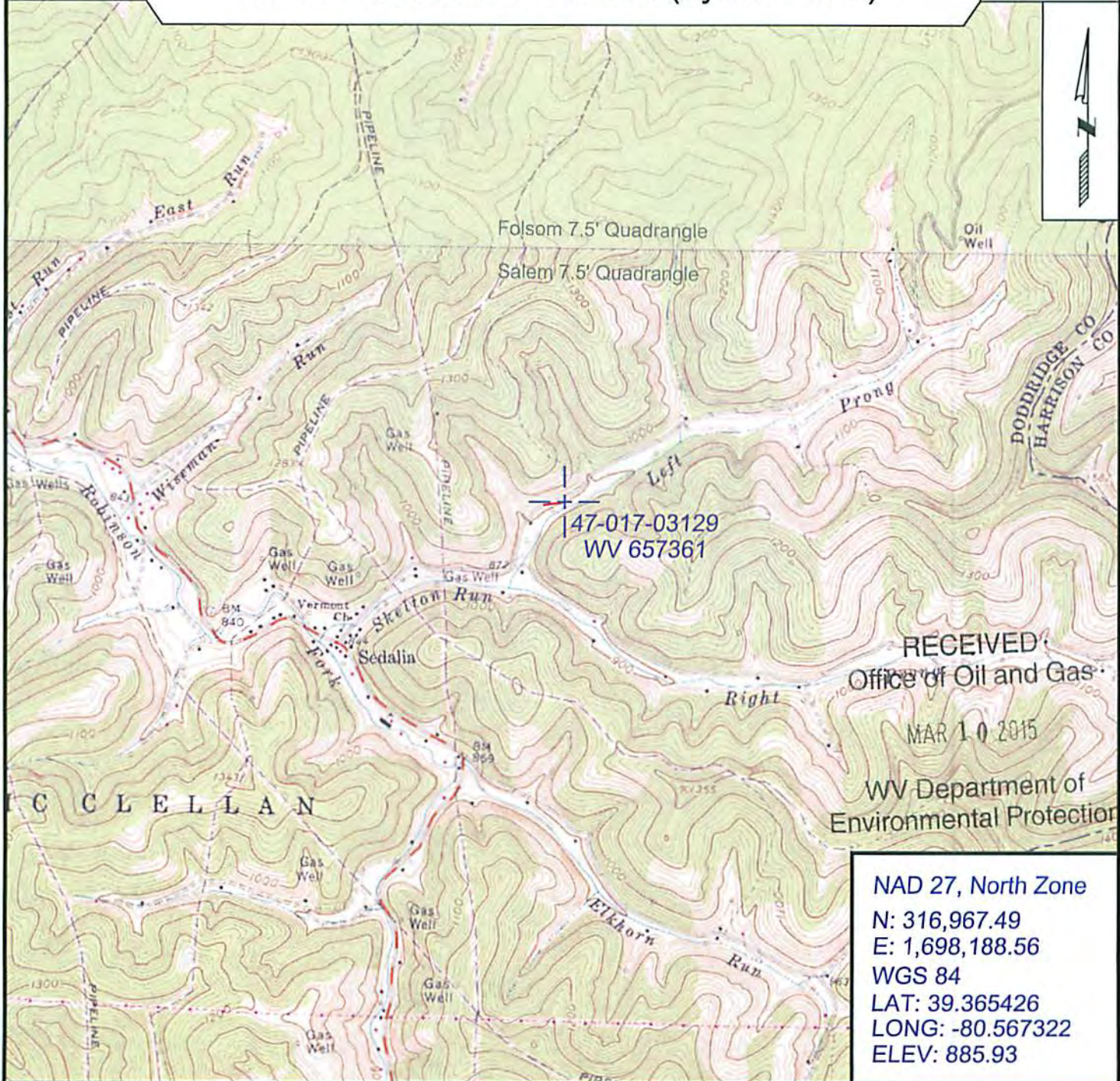

RECEIVED
 Office of Oil and Gas
 MAR 10 2015
 WV Department of
 Environmental Protection

NAD 27, North Zone
 N: 316,967.49
 E: 1,698,188.56
 WGS 84
 LAT: 39.365426
 LONG: -80.567322
 ELEV: 885.93



SURVEYING AND MAPPING SERVICES PERFORMED BY:
ALLEGHENY SURVEYS, INC.
 1-800-482-8606
 237 Birch River Road
 Birch River, WV 26610
 PH: (304) 649-8606
 FAX: (304) 649-8608

PREPARED FOR:
EQT Production Company
 P.O. Box 280
 Bridgeport, WV 26330