

FILE NO. _____
 DRAWING NO. _____
 SCALE 1" = 1000'
 MINIMUM DEGREE OF ACCURACY 1/200
 PROVEN SOURCE OF ELEVATION USGS BM SE OF LOCATION, ELEV. = 941'

I THE UNDERSIGNED, HEREBY CERTIFY THAT THIS PLAT IS CORRECT TO THE BEST OF MY KNOWLEDGE AND BELIEF AND SHOWS ALL THE INFORMATION REQUIRED BY LAW AND THE REGULATIONS ISSUED AND PRESCRIBED BY THE DEPARTMENT OF MINES. Mark C. Echard
 (SIGNED) MARK C. ECHARD
 R.P.E. _____ L.L.S. 490

PLACE SEAL HERE

(+) DENOTES LOCATION OF WELL ON UNITED STATES TOPOGRAPHIC MAPS

FORM IV-6 (8-78)



STATE OF WEST VIRGINIA
 DEPARTMENT OF MINES
 OIL AND GAS DIVISION

DATE JUNE 30, 1981
 OPERATOR'S WELL NO. THREE (REVISED)
 API WELL NO. 47-017-3026
 STATE COUNTY PERMIT
Formerly: DOD-2670

WELL TYPE: OIL ___ GAS LIQUID INJECTION ___ WASTE DISPOSAL ___
 (IF "GAS,") PRODUCTION STORAGE ___ DEEP ___ SHALLOW
 LOCATION: ELEVATION 1050' WATER SHED SAND FORK OF FINK CREEK
 DISTRICT COVE COUNTY DODDRIDGE
 QUADRANGLE NEW MILTON 7.5' Vadis WC
 SURFACE OWNER ROY CHURCH - ST. CLARA, W.V. ACREAGE 210
 OIL & GAS ROYALTY OWNER EMMA DROPPLEMAN LEASE ACREAGE 106
 LEASE NO. _____
 PROPOSED WORK: DRILL CONVERT ___ DRILL DEEPER ___ REDRILL ___ FRACTURE OR STIMULATE ___ PLUG OFF OLD FORMATION ___ PERFORATE NEW FORMATION ___ OTHER PHYSICAL CHANGE IN WELL (SPECIFY) _____

PLUG AND ABANDON ___ CLEAN OUT AND REPLUG ___
 TARGET FORMATION DEVONIAN SHALE ESTIMATED DEPTH 5350'
 WELL OPERATOR CARSON PETROLEUM CORP. DESIGNATED AGENT MR. LOWELL M. JOHNSON
 ADDRESS P.O. BOX 133 ADDRESS P.O. BOX 133
SAND FORK, W.VA. 26430 SAND FORK, W.VA. 26430

JUL 27 1981

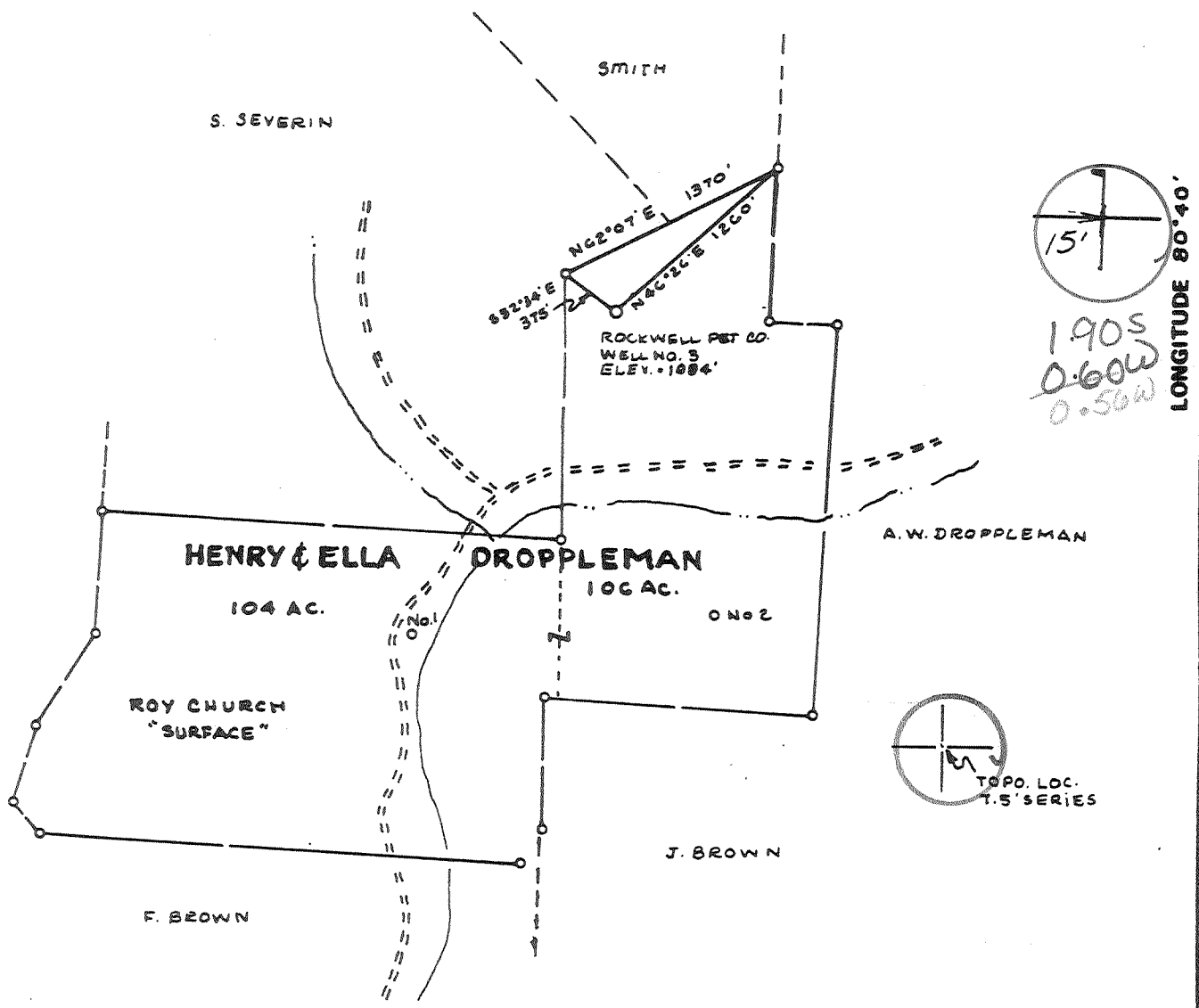

FILE NO. _____
 DRAWING NO. _____
 SCALE 1" = 1000'
 MINIMUM DEGREE OF ACCURACY 1/200
 PROVEN SOURCE OF ELEVATION USGS BM IN FIELD 100'S E OF LOC. ELEV = 941

I THE UNDERSIGNED, HEREBY CERTIFY THAT THIS PLAT IS CORRECT TO THE BEST OF MY KNOWLEDGE AND BELIEF AND SHOWS ALL THE INFORMATION REQUIRED BY LAW AND THE REGULATIONS ISSUED AND PRESCRIBED BY THE DEPARTMENT OF MINES. *Mark C. Echard*
 (SIGNED) MARK C. ECHARD
 R.P.E. _____ L.L.S. 490

PLACE SEAL HERE

(+) DENOTES LOCATION OF WELL ON UNITED STATES TOPOGRAPHIC MAPS
 FORM IV-6 (8-78)



STATE OF WEST VIRGINIA
 DEPARTMENT OF MINES
 OIL AND GAS DIVISION

DATE FEBRUARY 26, 1980
 OPERATOR'S WELL NO. THREE
 API WELL NO. 47-017-2670
 STATE COUNTY PERMIT
see: DOD-3026

WELL TYPE: OIL ___ GAS LIQUID INJECTION ___ WASTE DISPOSAL ___
 (IF "GAS,") PRODUCTION STORAGE ___ DEEP ___ SHALLOW
 LOCATION: ELEVATION 1084 WATER SHED SAND FORK OF FINK CREEK
 DISTRICT COVE COUNTY DODDRIDGE
 QUADRANGLE NEW MILTON T.S. VADIS 15' WC
 SURFACE OWNER ROY CHURCH - ST. CLARA, W.VA. ACREAGE 106 OF 210
 OIL & GAS ROYALTY OWNER EMMA DROPPLEMAN, WESTON, W.VA. LEASE ACREAGE 210
 LEASE NO. _____
 PROPOSED WORK: DRILL CONVERT ___ DRILL DEEPER ___ REDRILL ___ FRACTURE OR STIMULATE ___ PLUG OFF OLD FORMATION ___ PERFORATE NEW FORMATION ___ OTHER PHYSICAL CHANGE IN WELL (SPECIFY) _____

PLUG AND ABANDON ___ CLEAN OUT AND REPLUG ___
 TARGET FORMATION DEVONIAN SHALE ESTIMATED DEPTH 5500'
 WELL OPERATOR ROCKWELL PETROLEUM CO. DESIGNATED AGENT MR. ROBERT JONES
 ADDRESS P.O. BOX 86 SAND FORK, W.VA. 26430 ADDRESS P.O. BOX 86 SAND FORK, W.VA. 26430
 JUL 27 1981

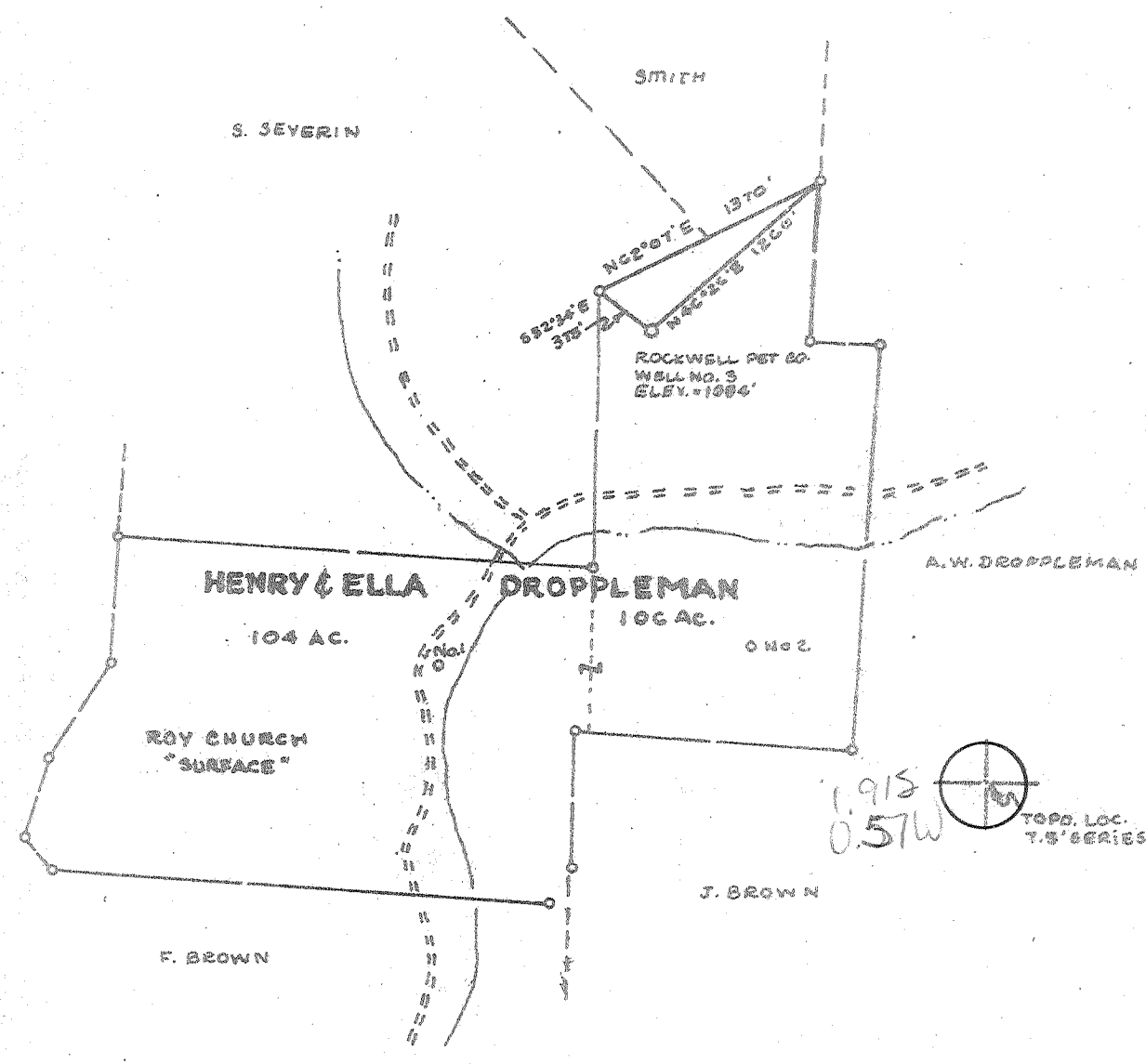

FILE NO. _____
 DRAWING NO. _____
 SCALE 1" = 1000'
 MINIMUM DEGREE OF ACCURACY 1/200
 PROVEN SOURCE OF ELEVATION USGS BM IN FIELD
 HOUSE OF LOC. ELEV. 941'

I THE UNDERSIGNED, HEREBY CERTIFY THAT THIS PLAT IS CORRECT TO THE BEST OF MY KNOWLEDGE AND BELIEF AND SHOWS ALL THE INFORMATION REQUIRED BY LAW AND THE REGULATIONS ISSUED AND PRESCRIBED BY THE DEPARTMENT OF MINES. Mark C. Echard
 (SIGNED) MARK C. ECHARD
 R.P.E. _____ L.L.S. 490

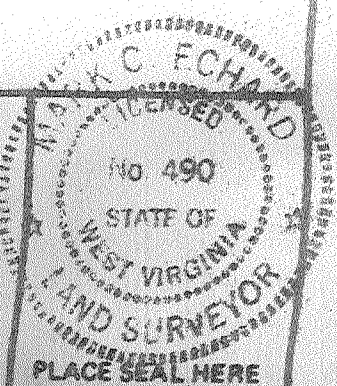

(+) DENOTES LOCATION OF WELL ON UNITED STATES TOPOGRAPHIC MAPS
 FORM IV-6 (8-78)



DATE FEBRUARY 26, 1980
 OPERATOR'S WELL NO. THREE
 API WELL NO. _____
47 - 017 - 2670
 STATE COUNTY PERMIT

STATE OF WEST VIRGINIA
 DEPARTMENT OF MINES
 OIL AND GAS DIVISION

WELL TYPE: OIL ___ GAS LIQUID INJECTION ___ WASTE DISPOSAL ___
 (IF "GAS,") PRODUCTION STORAGE ___ DEEP ___ SHALLOW
 LOCATION: ELEVATION 1084 WATER SHED SAND FORK OF FINK CREEK
 DISTRICT COVE COUNTY DODDRIDGE
 QUADRANGLE NEW MILTON T.S. W. Va. 13
 SURFACE OWNER ROY CHURCH - ST. CLARA, W.VA. ACREAGE 106 AC. OF 210
 GAS ROYALTY OWNER EMMA DROPPLEMAN, WESTON, W.VA. LEASE ACREAGE 210
 LEASE NO. _____
 WORK: DRILL CONVERT ___ DRILL DEEPER ___ REDRILL ___ FRACTURE OR STIMULATE ___ PLUG OFF OLD FORMATION ___ PERFORATE NEW FORMATION ___ OTHER PHYSICAL CHANGE IN WELL (SPECIFY) _____
 CLEAN OUT AND REPLUG ___
 FORMATION DEVONIAN SHALE ESTIMATED DEPTH 3500
 OPERATOR ROCKWELL PETROLEUM CO. DESIGNATED AGENT MR. ROBERT JONES
 P.O. BOX 86 ADDRESS P.O. BOX 86
SAND FORK, W.VA. 26430 SAND FORK, W.VA. 26430

[08-78]

DETAILS OF PERFORATED INTERVALS, FRACTURING OR STIMULATING, PHYSICAL CHANGE, ETC.

Fractured: August 17, 1981

Benson - 5,000 lbs. of 80/100 sand
 35,000 lb. of 20/40 sand
 770 bbls. water
 2450 lb Breakdown
 33.4 BPM at 2500 lb.

Perforations - 4995 - 4999, 8 shots

WELL LOG

FORMATION	Color	Hard or Soft	Top Feet	Bottom Feet	Remarks Including indication of all fresh and salt water, coal, oil and gas
Dirt and Red Rock			0	6	
Sand and Shale			6	19	
Red Rock			11	45	
Sand and Shale			45	228	
Coal			228	234	
Red Rock, Sand, Shale			234	513	
Coal			739	747	
Red rock, sand, shale			747	2097	
Little Lime			2097	2116	
Sand and Shale			2116	2135	
Big Lime			2135	2215	
Big Injun			2215	2295	
Sand and Shale			2295	2540	
Sand			2540	2552	
Sand and Shale			2552	2755	
Shale			2755	2895	
Sand			2895	22910	
Shale			2910	3075	
Sand			3075	3100	
Shale			3100	4995	
Sand Brown			4995	5110	
Shale			5110	5270	
Sand Brown			5270	5335	
Sand and Shale			5335	5400	
Shale			5400	5484	
T. D.			5484		

(Attach separate sheets to complete as necessary.)

Carson Petroleum Corporation
 Well Operator
 By Lawell M. Johnson
 Its Agent

NOTE: Regulation 2.02(i) provides as follows:
 "The term 'log' or 'well log' shall mean a systematic, detailed geological record of all formations, including coal, encountered in the drilling of a well."

COPY

[08-78]

OIL AND GAS WELL PERMIT APPLICATION

Operator's
Well No. Droppleman #3

API Well No. 47 - 017 - 2670
State County Permi

WELL TYPE: Oil / Gas X /
(If "Gas", Production X / Underground storage / Deep / Shallow X /)

LOCATION: Elevation: 1084' Watershed: Sand Fork of Fink Creek
District: Cove County: Doddridge Quadrangle: New Milton

WELL OPERATOR Rockwell Petroleum Company
Address P O Box 86
Sand Fork, WV 26430

DESIGNATED AGENT Robert R. Jones
Address P O Box 86
Sand Fork, WV 26430

OIL & GAS
ROYALTY OWNER Emma Droppleman
Address Weston, WV

COAL OPERATOR N/A
Address

Acreage 210

COAL OWNER(S) WITH DECLARATION ON RECORD:

SURFACE OWNER Roy Church
Address St. Clara, WV

Name N/A
Address

Acreage 106 of 210

Name N/A

FIELD SALE (IF MADE) TO:
Name N/A
Address

Address

OIL & GAS INSPECTOR TO BE NOTIFIED
Name Paul Garrett
Address Clarksburg, WV 26301
622-3871

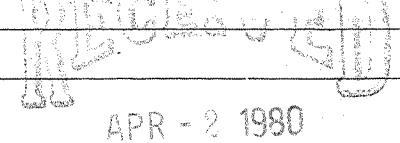
Address

APR - 2 1980

The undersigned well operator is entitled to operate for oil or gas purposes at the above location under a deed / lease / other contract / dated , 19 , to the undersigned well operator from Emma Droppleman and Emma Teresa Moran

[If said deed, lease, or other contract has been recorded:]
Recorded on May-8, 1979, in the office of the Clerk of the County Commission of Doddridge County, West Virginia, in Lease Book 108 at page 464. A permit is requested as follows:

PROPOSED WORK: Drill X / Drill deeper / Redrill / Fracture or stimulate /
Plug off old formation / Perforate new formation /
Other physical change in well (specify)

--planned as shown on the work order on the reverse side hereof.

The above named coal operator, coal owner(s), and coal lessee are hereby notified that any objection they wish to make or are required to make by Code § 22-4-3 must be filed with the Department of Mines within fifteen (15) days after the receipt of this Application by the Department.

Copies of this Permit Application and the enclosed plat and reclamation plan have been mailed by registered mail or delivered by hand to the above named coal operator, coal owner(s), and coal lessee on or before the day of the mailing or delivery of this Permit Application to the Department of Mines at Charleston, West Virginia.

PLEASE SUBMIT COPIES OF ALL
GEOPHYSICAL LOGS DIRECTLY TO:
WEST VIRGINIA OIL AND GAS
CONSERVATION COMMISSION
1615 WASHINGTON STREET EAST
CHARLESTON, WV 25311
TELEPHONE: (304) 348-3092

BLANKET BOND

Rockwell Petroleum Company
Well Operator

By Mark R. Wood
Its Partner

PROPOSED WORK ORDER

THIS IS AN ESTIMATE ONLY:
ACTUAL INFORMATION MUST BE SUBMITTED ON FORM IV-35 UPON COMPLETION

DILLING CONTRACTOR (IF KNOWN) Union Drilling, Inc.
Address Drawer 40
Buckhannon, WV 26201

GEOLOGICAL TARGET FORMATION, Devonian Shale

Estimated depth of completed well, 5500 feet Rotary X / Cable tools /
Approximate water strata depths: Fresh, 136 feet; salt, N/A feet.
Approximate coal seam depths: N/A Is coal being mined in the area? Yes / No X /

DRILLING AND TUBING PROGRAM

DRILLING OR TUBING TYPE	SPECIFICATIONS				FOOTAGE INTERVALS		CEMENT FILL-UP OR SACKS (Cubic feet)	PACKERS
	Size	Grade	Weight per ft	New	Used	For drilling		
Conductor								Kinds
Fresh water	8 5/8					1225	1225	To surface
Intermediate								Sizes
Production	4 1/2						5500'	Depths set
Logging								Perforations:
Packers								Top Bottom

NOTE: Regulation 7.02 of the Department of Mines provides that the original and four copies of Form IV-2 must be filed with the Department, accompanied by (i) a plat in the form prescribed by Regulation 11, (ii) a bond in one of the forms prescribed by Regulation 12, or in lieu thereof the other security allowed by Code § 22-4-2, (iii) Form IV-9, "Reclamation Plan", applicable to the reclamation required by Code § 22-4-12b and Regulation 23, (iv) unless previously paid on the same well, the fee required by Code § 22-4-12a, and (v) if applicable, the consent required by Code § 22-4-8a from the owner of any water well or dwelling within 200 feet of the proposed well.

A separate Form IV-2 shall not be required for fracturing or stimulating a well where fracturing or stimulating is to be part of the work for which a permit is sought and is noted as such on the Form IV-2 filed in connection therewith.

THIS PERMIT MUST BE POSTED AT THE WELL SITE

All provisions being in accordance with Chapter 22, of the W. Va. Code, the location is hereby approved for drilling. This permit shall expire if operations have not commenced by 12-3-80

Deputy Director - Oil & Gas Division

The following information must be completed by the coal operator and by any coal owner or coal lessee who has recorded a declaration under Code § 22-4-20, if the permit is to be issued within fifteen (15) days of receipt thereof:

W A I V E R

The undersigned coal operator / owner / lessee / of the coal under this well location has examined this proposed well location. If a mine map exists which covers the area of the well location, the well location has been added to the mine map. The undersigned has no objection to the work proposed to be done at this location, provided, the well operator has complied with all applicable requirements of the West Virginia Code and the governing regulations.



Date: _____, 19 81

Operator's Well No. Droppleman #3

API Well No. 47 - 017 - 3026
State County Permit

STATE OF WEST VIRGINIA
DEPARTMENT OF MINES, OIL AND GAS DIVISION

OIL AND GAS WELL PERMIT

WELL TYPE: Oil _____ / Gas X /
(If "Gas", Production X / Underground storage _____ / Deep _____ / Shallow X /)

LOCATION: Elevation: 1050' Watershed: Sand Fork of Fink Creek
District: Cove County: Doddridge Quadrangle: New Milton

WELL OPERATOR Carson Petroleum Corporation
Address P O Box 133
Sand Fork, WV 26430

DESIGNATED AGENT Lowell M. Johnson
Address P O Box 133
Sand Fork, WV 26430

OIL & GAS ROYALTY OWNER Emma Droppleman
Address _____

COAL OPERATOR N/A
Address _____

SURFACE OWNER Roy Church
Address St. Clara, WV
Acreage Same

COAL OWNER(S) WITH DECLARATION ON RECORD:
Name N/A
Address _____
Name N/A
Address _____
JUL 13 1981
OIL & GAS DIVISION
DEPT. OF MINES

FIELD SALE (IF MADE) TO:
Address N/A

OIL & GAS INSPECTOR TO BE NOTIFIED
Name Steve Casey
Address Jane Lew, WV
884-7470

COAL LESSEE WITH DECLARATION ON RECORD:
Name N/A
Address _____

The undersigned well operator is entitled to operate for oil or gas purposes at the above location under a deed _____ / lease _____ other contract _____ / dated _____, 19 _____, to the undersigned well operator from _____

(IF said deed, lease, or other contract has been recorded:)
Recorded on _____, 19 _____, in the office of the Clerk of the County Commission of Doddridge County, West Virginia in _____ Book _____ at page _____. A permit is requested as follows:

PROPOSED WORK: Drill X / Drill deeper _____ / Redrill _____ / Fracture or stimulate _____ /
Plug off old formation _____ / Perforate new formation _____ /
Other physical change in well (specify) N/A

—planned as shown on the work order on the reverse side hereof.

The above named coal operator, coal owner(s), and coal lessee are hereby notified that any objection they wish to make or are required to make by Code §22-4-3 must be filed with the Department of Mines within fifteen (15) days after the receipt of this Application by the Department.

Copies of this Permit Application and the enclosed plat and reclamation plan have been mailed by registered mail or delivered by hand to the above named coal operator, coal owner(s), and coal lessee on or before the day of the mailing or delivery of this Permit Application to the Department of Mines at Charleston, West Virginia.

PLEASE SUBMIT COPIES OF ALL GEOPHYSICAL LOGS DIRECTLY TO:
WEST VIRGINIA OIL AND GAS CONSERVATION COMMISSION
1615 WASHINGTON STREET EAST
CHARLESTON, WV 25311
TELEPHONE: (304) 348-3092

BLANKET BOND

Carson Petroleum Corporation
Well Operator
By Lowell M. Johnson
Its Agent (LH)

PROPOSED WORK ORDER

THIS IS AN ESTIMATE ONLY:
ACTUAL INFORMATION MUST BE SUBMITTED ON FORM IV-35 UPON COMPLETION

DRILLING CONTRACTOR (IF KNOWN) Union Drilling, Inc.
Address Drawer 40
Buckhannon, WV 26201

GEOLOGICAL TARGET FORMATION, Devonian Shale

Estimated depth of completed well, 5350 feet Rotary X / Cable tools /

Approximate water strata depths: Fresh, 95 feet; salt, N/A feet.

Approximate coal seam depths: N/A Is coal being mined in the area? Yes / No X /

CASING AND TUBING PROGRAM

CASING OR TUBING TYPE	SPECIFICATIONS					FOOTAGE INTERVALS		CEMENT FILL-UP OR SACKS (Cubic feet)	PACKERS	
	Size	Grade	Weight per ft	New	Used	For drilling	Left in well			
Conductor										Kinds
Fresh Water	8 5/8"					1150'	1150'	To surface		
Coal										Sizes
Intermediate										
Production	4 1/2"						5350'	750 sacks		Depths set
Tubing										
Liners										Perforations:
										Top Bottom

NOTE: Regulation 7.02 of the Department of Mines provides that the original and four copies of Form IV-2 must be filed with the Department, accompanied by (i) a plat in the form prescribed by Regulation 11, (ii) a bond in one of the forms prescribed by Regulation 12, or in lieu thereof the other security allowed by Code § 22-4-2, (iii) Form IV-9, "Reclamation Plan", applicable to the reclamation required by Code § 22-4-12b and Regulation 23, (iv) unless previously paid on the same well, the fee required by Code § 22-4-12a, and (v) if applicable, the consent required by Code § 22-4-8a from the owner of any water well or dwelling within 200 feet of the proposed well.

A separate Form IV-2 shall not be required for fracturing or stimulating a well where fracturing or stimulating is to be part of the work for which a permit is sought and is noted as such on the Form IV-2 filed in connection therewith.

THIS PERMIT MUST BE POSTED AT THE WELL SITE

All provisions being in accordance with Chapter 22, of the W. Va. Code, the location is hereby approved for drilling. This permit shall expire if operations have not commenced by 3-15-82.

[Signature]
Deputy Director - Oil & Gas Division

[Signature]

The following waiver must be completed by the coal operator and by any coal owner or coal lessee who has recorded a declaration under Code 22-4-20, if the permit is to be issued within fifteen (15) days of receipt thereof.

WAIVER

The undersigned coal operator / owner / lessee / of the coal under this well location has examined this proposed well location. If a mine map exists which covers the area of the well location, the well location has been added to the mine map. The undersigned has no objection to the work proposed to be done at this location, provided, the well operator has complied with all applicable requirements of the West Virginia Code and the governing regulations.

Date: , 19

By
Its