

LATITUDE 39° 25'

LONGITUDE 80° 40'

Surf: Chas. Hamilton 446 1/2' Minimum Error of Closure 1' in 200'
 Star Route, West Union W. Va. Source of Elevation Taken from Pennzoil Co.

- Coal: Not Operated
- Fracture
- New Location
- Drill Deeper
- Abandonment

Well Records.

I, the undersigned, hereby certify that this map is correct to the best of my knowledge and belief and shows all the information required by paragraph 6 of the rules and regulations of the oil and gas section of the mining laws of West Virginia.

Signed: *A.C. Hilbert*

Map No. N37 Squares: N S3-4 E W6-7

Company **PENNZOIL COMPANY**
 Address **P.O. Box 1588, Parkersburg, W.Va.**
 Farm **SILAS LANGFITT**
 Tract _____ Acres **280[±]** Lease No. **9280**
 Well (Farm) No. **40** Frac. Serial No. _____
 Elevation (Spirit Level) **1031.92'** floor
 Quadrangle **CENTERPOINT** *WC*
 County **DODDRIDGE** District **MCCLELLAN**
 Engineer *A.C. Hilbert*
 Engineer's Registration No. **2534**
 File No. **415** Drawing No. _____
 Date **Jan. 31, 1967** Scale **1" = 800'**

STATE OF WEST VIRGINIA
 DEPARTMENT OF MINES
 OIL AND GAS DIVISION
 CHARLESTON

WELL LOCATION MAP

FILE NO. *DODD-17-Frac.-P*

now DODD-3014
 † Denotes location of well on United States Topographic Maps, scale 1 to 62,500, latitude and longitude lines being represented by border lines as shown.

— Denotes one inch spaces on border line of original tracing.

47 017

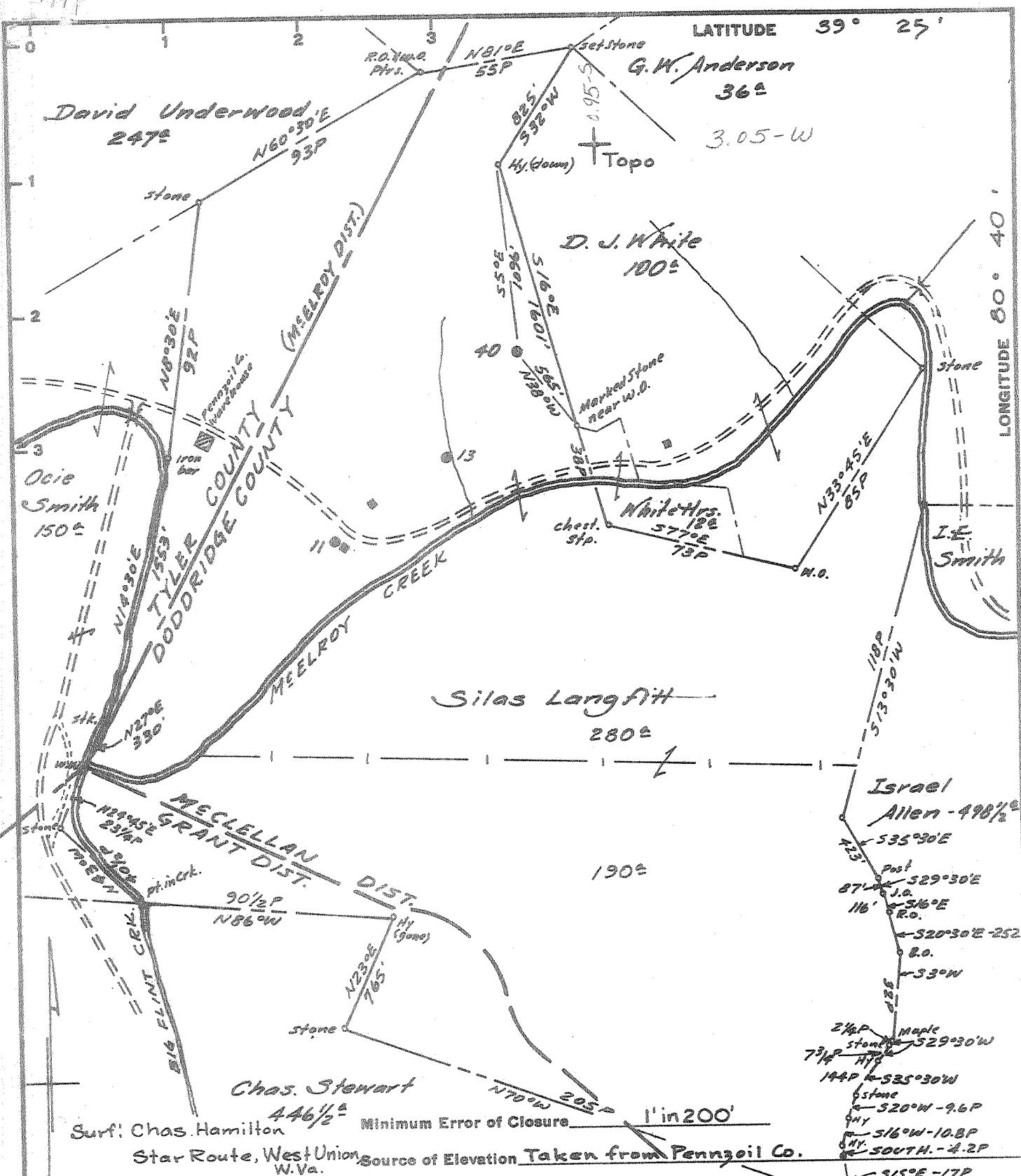

LATITUDE 39° 25'

LONGITUDE 80° 40'

Minimum Error of Closure 1' in 200'
 Source of Elevation Taken from Pennzoil Co.

- Fracture.....
- New Location.....
- Drill Deeper.....
- Abandonment.....

I, the undersigned, hereby certify that this map is correct to the best of my knowledge and belief and shows all the information required by paragraph 6 of the rules and regulations of the oil and gas section of the mining laws of West Virginia.

Signed: A.C. Hilbert
 Map No. N37 Squares: N S 3-4 E W 6-7

Company	PENNZOIL COMPANY
Address	P.O. Box 1588, Parkersburg, W.Va.
Farm	SILAS LANGFITT
Tract	Acres 280 [±] Lease No. 9280
Well (Farm) No.	40 Frac. Serial No.
Elevation (Spirit Level)	1031.92' floor
Quadrangle	CENTERPOINT - WC
County	DODDRIDGE District M ^c CLELLAN
Engineer	A.C. Hilbert
Engineer's Registration No.	2534
File No.	415 Drawing No.
Date	Jan. 31, 1967 Scale 1" = 800'

STATE OF WEST VIRGINIA
 DEPARTMENT OF MINES
 OIL AND GAS DIVISION
 CHARLESTON

WELL LOCATION MAP

FILE NO. 17A-17-FRAC. ^{now: DOD 30 14}
DOD-CORRECTED 10/9 1974

+ Denotes location of well on United States Topographic Maps, scale 1 to 62,500, latitude and longitude lines being represented by border lines as shown.

- Denotes one inch spaces on border line of original tracing.

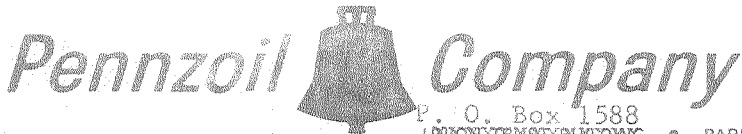

P. O. Box 1588
UNION TRUST BUILDING • PARKERSBURG, WEST VIRGINIA 26101 • PHONE 304 422-6565

November 8, 1967

Mr. Gurmer Wamock, Deputy Director
Oil and Gas Division
Department of Mines
2000 Quarrier Street
Charleston, West Virginia

Dear Sir:

FRACTURE RECORD

Well Name and Number: Silas Langfill #40

District McClellan

County Doddridge

Permit No. DOB-17-Frac now: Dodd. 3014

Completion date 10-20-67 2nd Zone

Formation fractured - Top 2105'
Big Injin Bottom 2114'

Material - Sand 25,000# 20/40 sand
Fluid 9,000# 20/40 "
1,059 bbl. water

Rock Pressure:
Before fracture None
After fracture 250#

Test after fracture:
Oil - 2 bbl/da.
Gas - 4 MCF/da. show

Very truly yours,

PENNZOIL COMPANY

R. C. Campbell

R. C. Campbell
General Superintendent

*Original TD 2024'
Plug back 2187'
Big Lime 2036'-2098'
Big Injin 2098'-2187'*

