

Minimum Error of Closure 1' in 200'

Source of Elevation Edith Stout Well #2, Elev. 1055.68' ground.

I, the undersigned, hereby certify that this map is correct to the best of my knowledge and belief and shows all the information required by paragraph 6 of the rules and regulations of the oil and gas section of the mining laws of West Virginia.

Signed: A.C. Hilbert

Map No. N 18 Squares: N S 14 E W 1

Fracture

New Location

Drill Deeper

Abandonment

Company WACO OIL & GAS CO. - PENNZON COMPANY
 Address P.O. Box 4, Glenville, W. Va. 26351
 Farm J. D. Saddler
 Tract _____ Acres 20 Lease No. 75007
 Well (Farm) No. 1 Serial No. _____
 Elevation (Spirit Level) 1057.96' casinghead
 Quadrangle Centerpoint SC
 County Doddridge District Greenbrier
 Engineer A.C. Hilbert
 Engineer's Registration No. 2534
 File No. 1445 Drawing No. _____
 Date May 31, 1966 Scale 1" = 400'

STATE OF WEST VIRGINIA
 DEPARTMENT OF MINES
 OIL AND GAS DIVISION
 CHARLESTON

WELL LOCATION MAP

FILE NO. DOD-14-313 Frac-P

now: Dodd, 3013

+ Denotes location of well on United States Topographic Maps, scale 1 to 62,500, latitude and longitude lines being represented by border lines as shown.

- Denotes one inch spaces on border line of original tracing.

47-017

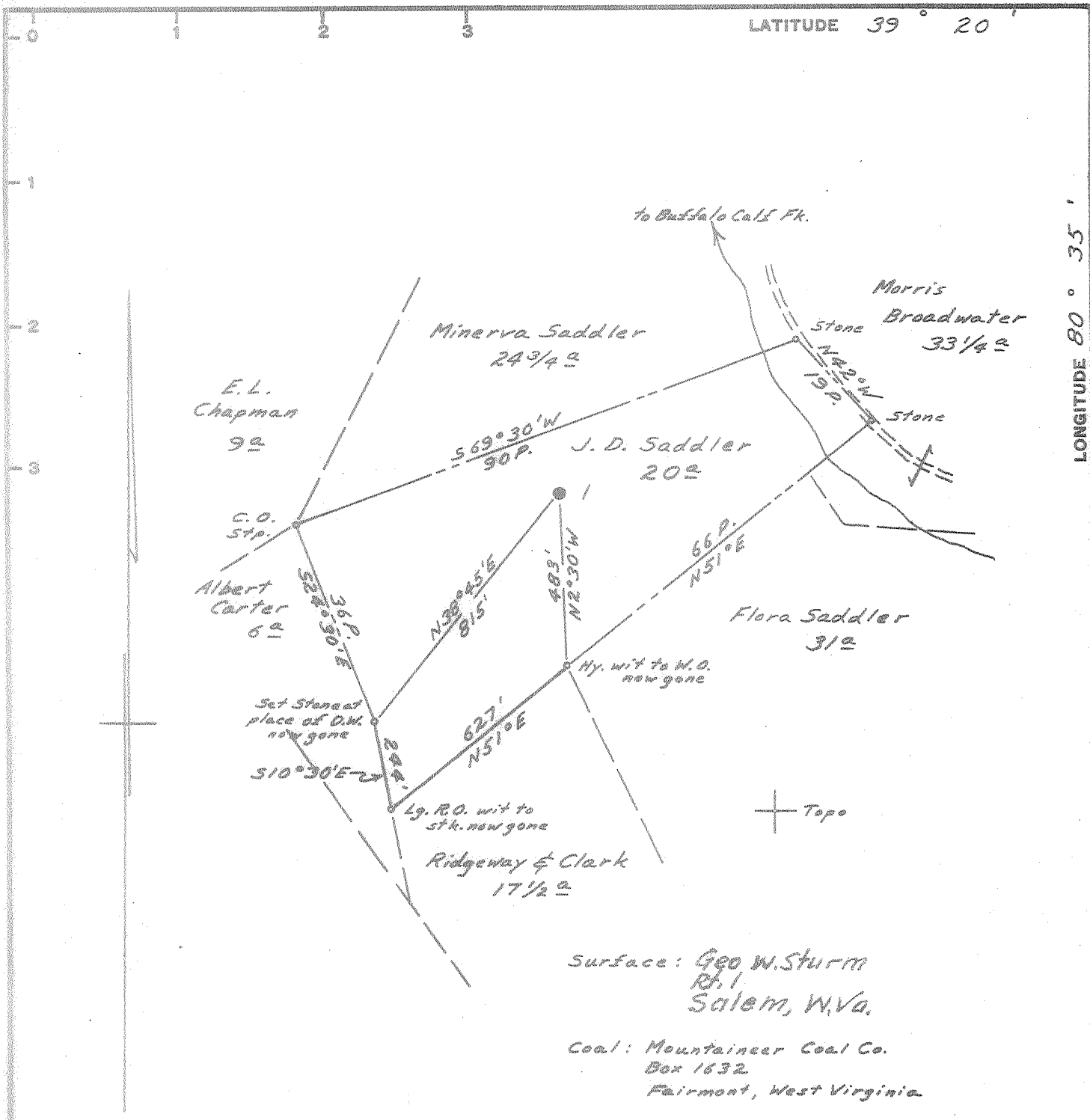

Minimum Error of Closure 1' in 200'
 Source of Elevation Edith Stout Well #2, Elev. 1055.68' ground.

I, the undersigned, hereby certify that this map is correct to the best of my knowledge and belief and shows all the information required by paragraph 6 of the rules and regulations of the oil and gas section of the mining laws of West Virginia.

Fracture.....
 New Location.....
 Drill Deeper.....
 Partial Abandonment.....

Signed: A.C. Hilbert

Map No. N1B Squares: N S 14 E W 1

Company	PENNZOIL COMPANY		
Address	P. O. BOX 1588, PARKERSBURG, W. VA.		
Farm	J. D. Saddler		
Tract	Acres	Lease No.	75007
Well (Farm) No.	1	Serial No.	
Elevation (Spirit Level)	1057.96' casinghead		
Quadrangle	Centerpoint - SC		
County	Doddridge	District	Greenbrier
Engineer	A.C. Hilbert		
Engineer's Registration No.	2534		
File No.	1445	Drawing No.	
Date	May 31, 1966 Scale 1" = 400'		

STATE OF WEST VIRGINIA DEPARTMENT OF MINES OIL AND GAS DIVISION CHARLESTON	
WELL LOCATION MAP	
FILE NO.	DODD-14-PP-FRAC
	now: Dodd 3013
+ Denotes location of well on United States Topographic Maps, scale 1 to 62,500, latitude and longitude lines being represented by border lines as shown.	
- Denotes one inch spaces on border line of original tracing.	

P 31812
62ch