

dl 128

Plot Card CSD

9910'W 39° 10'

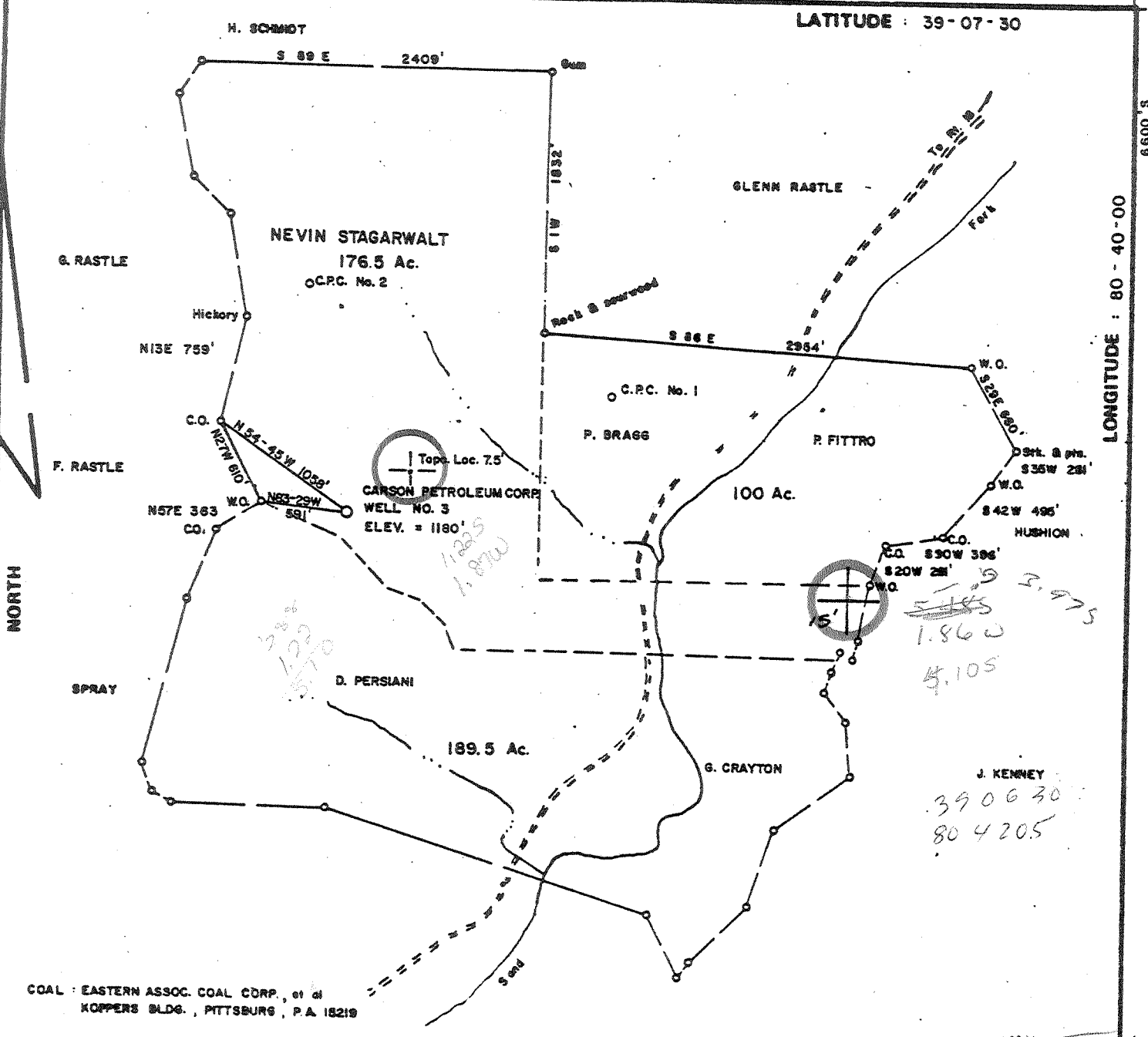

COAL: EASTERN ASSOC. COAL CORP., et al  
KOPPERS BLDG., PITTSBURG, P.A. 15219

FILE NO. \_\_\_\_\_  
 DRAWING NO. \_\_\_\_\_  
 SCALE 1 inch = 1000 feet  
 MINIMUM DEGREE OF ACCURACY 1/200  
 PROVEN SOURCE OF ELEVATION USGS BM 500' W of \_\_\_\_\_  
 Location Elevation = 1228'

I THE UNDERSIGNED, HEREBY CERTIFY THAT THIS PLAT IS CORRECT TO THE BEST OF MY KNOWLEDGE AND BELIEF AND SHOWS ALL THE INFORMATION REQUIRED BY LAW AND THE REGULATIONS ISSUED AND PRESCRIBED BY THE DEPARTMENT OF MINES.

(SIGNED) Mark C. Echard  
 MARK C. ECHARD  
 R.P.E. \_\_\_\_\_ L.L.S. 490

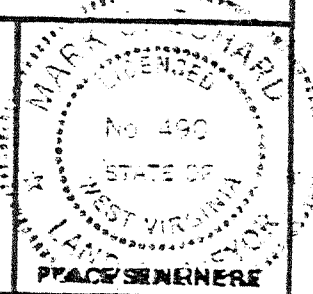

(+) DENOTES LOCATION OF WELL ON UNITED STATES TOPOGRAPHIC MAPS  
 FORM IV-B (8-78)



DATE DECEMBER 29, 1980  
 OPERATOR'S WELL NO. THREE  
 API WELL NO. \_\_\_\_\_  
47 - 017 - 2961  
 STATE COUNTY PERMIT

STATE OF WEST VIRGINIA  
 DEPARTMENT OF MINES  
 OIL AND GAS DIVISION

WELL TYPE: OIL  GAS  LIQUID INJECTION  WASTE DISPOSAL   
 (IF "GAS,") PRODUCTION  STORAGE  DEEP  SHALLOW   
 LOCATION: ELEVATION 1180' WATER SHED SAND FORK  
 DISTRICT COVE COUNTY DODDRIDGE  
 QUADRANGLE VADIS 7.5 WC  
 SURFACE OWNER NEVIN STAGARWALT ACREAGE 176.5  
 OIL & GAS ROYALTY OWNER CONSOLIDATED GAS SUPPLY CORP LEASE ACREAGE 466  
 LEASE NO. \_\_\_\_\_  
 PROPOSED WORK: DRILL  CONVERT  DRILL DEEPER  REDRILL  FRACTURE OR STIMULATE  PLUG OFF OLD FORMATION  PERFORATE NEW FORMATION  OTHER PHYSICAL CHANGE IN WELL (SPECIFY) \_\_\_\_\_  
 PLUG AND ABANDON  CLEAN OUT AND REPLUG   
 TARGET FORMATION DEVONIAN SHALE ESTIMATED DEPTH 5750'  
 WELL OPERATOR CARSON PETROLEUM CORP DESIGNATED AGENT MR. LOWELL M. JOHNSON  
 ADDRESS BOX 133 ADDRESS BOX 133  
SAND FORK, W.V. 26430 SAND FORK, W.V. 26430

6-6 New Milton South (307)

FEB 24 1981

STATE OF WEST VIRGINIA  
DEPARTMENT OF MINES, OIL AND GAS DIVISION

Date February 25, 1981

FORM IV-35  
(Obverse)

Operator's  
Well No. Kreen #3

[08-78]

WELL OPERATOR'S REPORT 32  
OF  
DRILLING, FRACTURING AND/OR STIMULATING, OR PHYSICAL CHANGE

API Well No. 47 - 017 - 2961  
State County Perm.

WELL TYPE: Oil  / Gas  / Liquid Injection  / Waste Disposal  /  
(If "Gas", Production  / Underground storage  / Deep  / Shallow  /)  
LOCATION: Elevation: 1180' Watershed: Sand Fork  
District: Cove County: Doddridge Quadrangle: Vadis

WELL OPERATOR Carson Petroleum Corporation DESIGNATED AGENT Lowell M. Johnson  
Address P O Box 133 Address P O Box 133  
Sand Fork, WV 26430 Sand Fork, WV 26430

PERMITTED WORK: Drill  / Convert  / Drill deeper  / Redrill  / Fracture or stimulate   
Plug off old formation  / Perforate new formation  /  
Other physical change in well (specify) \_\_\_\_\_

PERMIT ISSUED ON January 28, 1981

OIL & GAS INSPECTOR FOR THIS WORK:

(IF APPLICABLE: PLUGGING OF DRY HOLE ON  
CONTINUOUS PROGRESSION FROM DRILLING OR  
REWORKING. VERBAL PERMISSION OBTAINED

Name Steve Casey  
Address Jane Lew, WV  
884-7470

GEOLOGICAL TARGET FORMATION: Big Injun Depth 2250 feet

Depth of completed well, 2275 feet Rotary  / Cable Tools

Water strata depth: Fresh, \_\_\_\_\_ feet; salt, \_\_\_\_\_ feet.

Coal seam depths: None Is coal being mined in the area? No

Work was commenced February 2, 1981, and completed February 5, 1981

CASING AND TUBING PROGRAM

CASING OR TUBING TYPE	SPECIFICATIONS				FOOTAGE INTERVALS		CEMENT FILL-UP OR SACKS (Cubic feet)	PACKERS
	Size	Grade	Weight per ft	New	Used	For drilling		
Conductor								Kinds
Fresh water	8 5/8					1133'	1133'	To surface
Coal								Sizes
Intermediate								
Production	4 1/2						2204	sks Depths set
Tubing								
Liners								Perforations: Top Bottom

OPEN FLOW DATA

Producing formation Big Injun Pay zone depth 2195-2250 feet

Gas: Initial open flow, \_\_\_\_\_ Mcf/d Oil: Initial open flow, 0 Bbl/d

Final open flow, 11,430.000 Mcf/d Final open flow, 0 Bbl/d

Time of open flow between initial and final tests, 24 hours

Static rock pressure, 925 psig (surface measurement) after 24 hours shut in

[If applicable due to multiple completion--]

Second producing formation \_\_\_\_\_ Pay zone depth \_\_\_\_\_ feet

Gas: Initial open flow, \_\_\_\_\_ Mcf/d Oil: Initial open flow, 0 Bbl/d

Final open flow, \_\_\_\_\_ Mcf/d Final open flow, 0 Bbl/d

Time of open flow between initial and final tests, \_\_\_\_\_ hours

Static rock pressure, \_\_\_\_\_ psig (surface measurement) after \_\_\_\_\_ hours shut in

11,430 MCF

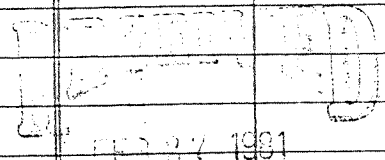

MAR 23 1981

DETAILS OF PERFORATED INTERVALS, FRACTURING OR STIMULATING, PHYSICAL CHANGE, ETC.

NOT FRACTURED

WELL LOG

FORMATION	Color	Hard or Soft	32		Remarks Including indication of all fresh and salt water, coal, oil and gas
			Top Feet	Bottom Feet	
Sand & Shale			0	746	
Coal			746	751	
Sand & Shale			751	2109	
Little Lime			2109	2126	11,400 MCF?day encountered in Big Injun Sand when drilled. 4½" casing set on packer at 2204'.
Blue Monday			2126	2136	
Big Lime			2136	2195	
Big Injun			2195	2275	
Total Depth			2275		

(Attach separate sheets to complete as necessary)

Carson Petroleum Corporation

Well Operator

By

Its

Agent

*Lowell M. Johnson*

**NOTE:** Regulation 2.02(i) provides as follows:

"The term 'log' or 'well log' shall mean a systematic, detailed geological record of all formations, including coal, encountered in the drilling of a well."



Kreen #3

STATE OF WEST VIRGINIA  
DEPARTMENT OF MINES

RECEIVED

JAN 28 1981

Oil and Gas Division

OIL & GAS DIVISION  
DEPT. OF MINES

OIL AND GAS WELL PERMIT APPLICATION

TO THE DEPARTMENT OF MINES,  
Charleston, W. Va.

DATE January 23, 1981

Surface Owner Nevin Stagarwalt  
Address New Milton, WV  
Mineral Owner Consolidated Gas Supply Corp.  
Address Clarksburg, WV 26301  
Coal Owner Eastern Associated Coal Corp.  
Address Pittsburgh, PA  
Coal Operator N/A  
Address \_\_\_\_\_

Company Carson Petroleum Corporation  
Address P O Box 133, Sand Fork, WV 26430  
Farm Kreen Acres 466  
Location (waters) Sand Fork  
Well No. Three Elevation 1180'  
District Cove County Doddridge  
Quadrangle Vadis

THIS PERMIT MUST BE POSTED AT THE WELL SITE

All provisions being in accordance with Chapter 22,  
the W. Va. Code, the location is hereby approved  
for drilling. This permit shall expire if  
operations have not commenced by 9-30-81

INSPECTOR

TO BE NOTIFIED Steve Casey

ADDRESS Jane Lew, WV

PHONE 884-7470

Paul B. ...  
Deputy Director - Oil & Gas Division

GENTLEMEN:

The undersigned well operator is entitled to drill upon the above named farm or tract of land for oil and gas, having fee  
title thereto, (or as the case may be) under grant or lease dated October 1980 by Consolidated  
Gas Supply Corp. made to Carson Petroleum Corporation and recorded on the \_\_\_\_\_ day of \_\_\_\_\_  
in NOT OF RECORD County, Book \_\_\_\_\_ Page \_\_\_\_\_

NEW WELL  DRILL DEEPER  REDRILL  FRACTURE OR STIMULATE  
OIL AND GAS WELL ORIGINALLY DRILLED BEFORE JUNE 5, 1969.

The enclosed plat was prepared by a registered engineer or licensed land surveyor and all coal owners and/or operators  
have been notified as of the above date.

The above named coal owners and/or operator are hereby notified that any objection they wish to make, or are required  
to make by Section 3 of the Code, must be received by, or filed with the Department of Mines within ten (10) days.

Copies of this notice and the enclosed plat were mailed by registered mail, or delivered to the above named coal operators  
and coal owners at their above shown respective address \_\_\_\_\_ day \_\_\_\_\_ before, or on the  
same day with the mailing or delivery of this copy to the Department of Mines at Charleston, West Virginia.

Very truly yours, Carson Petroleum Corporation

(Sign Name) Lawell M. ...  
Well Operator

PLEASE SUBMIT COPIES OF ALL  
GEOPHYSICAL LOGS DIRECTLY TO:

OFFICE OF OIL AND GAS  
15 Washington Street, East  
Charleston, West Virginia  
Area Code 304 -348-3092 348-3096

Address  
of  
Well Operator

P O Box 133  
Street  
Sand Fork  
City or Town  
West Virginia 26430  
State

\*SECTION 3.... If no objections are filed or found by the Department of mines, within said period of ten days from the receipt of  
notice and plat by the department of mines, to said proposed location, the department shall forthwith issue to the well operator a permit reciting  
the filing of such plat, that no objections have been made by the coal-operators or found thereto by the department and that the same is approved  
and the well operator authorized to proceed.

BLANKET BOND

47-017- 2961

PERMIT NUMBER

have read and understand the reclamation requirements as set forth in  
Chapter 22, Article 4, Section 12-b and will carry out the specified requirements.

signed by Lawell M. ...

**THIS IS AN ESTIMATE ONLY**  
**ACTUAL INFORMATION WILL BE SUBMITTED ON OG-10 UPON COMPLETION**

PROPOSED WORK ORDER TO  DRILL \_\_\_\_\_ DEEPEN \_\_\_\_\_ FRACTURE-STIMULATE \_\_\_\_\_  
 DRILLING CONTRACTOR: (If Known) \_\_\_\_\_ RESPONSIBLE AGENT: \_\_\_\_\_  
 NAME Union Drilling, Inc. NAME Lowell M. Johnson  
 ADDRESS Drawer 40, Buckhannon, WV 26201 ADDRESS P O Box 133, Sand Fork, WV 26430  
 TELEPHONE 472-4610 TELEPHONE 462-7009  
 ESTIMATED DEPTH OF COMPLETED WELL: 5750' ROTARY  CABLE TOOLS \_\_\_\_\_  
 PROPOSED GEOLOGICAL FORMATION: Devonian Shale  
 TYPE OF WELL: OIL \_\_\_\_\_ GAS  COMB. \_\_\_\_\_ STORAGE \_\_\_\_\_ DISPOSAL \_\_\_\_\_  
 RECYCLING \_\_\_\_\_ WATER FLOOD \_\_\_\_\_ OTHER \_\_\_\_\_

**PROPOSED CASING PROGRAM:**

CASING AND TUBING SIZE	USED FOR DRILLING	LEFT IN WELL	CEMENT FILL UP OR SACKS - CUBIC FT.
6"			
4 1/2"			
4"			
3 1/2"	1200'	1200'	To surface
		5750'	750 sks
			Perf. Top
			Perf. Bottom
			Perf. Top
			Perf. Bottom

APPROXIMATE FRESH WATER DEPTHS 118' FEET \_\_\_\_\_ SALT WATER \_\_\_\_\_ FEET \_\_\_\_\_  
 APPROXIMATE COAL DEPTHS N/A  
 COAL BEING MINED IN THE AREA? No BY WHOM? \_\_\_\_\_

**DRILL:**  
 SUBMIT FIVE (5) COPIES OF OG - 1, \$100.00 PERMIT FEE, PERFORMANCE BOND AND PERMANENT COPY OF PLAT

**DRILL DEEPER OR REDRILL:**  
 SUBMIT FIVE (5) COPIES OF OG - 1, SHOWING ORIGINAL PERMIT NUMBER AND PERFORMANCE BOND. ON WELLS DRILLED PRIOR TO 1929, A PERMANENT COPY OF THE PLAT AND THE ORIGINAL WELL RECORD MUST ALSO BE SUBMITTED.

**FRACTURE - STIMULATE:**  
 OIL AND/OR GAS WELL ORIGINALLY DRILLED BEFORE JUNE 5, 1929, FIVE (5) COPIES OG - 1, PERFORMANCE BOND, PERMANENT PLAT AND ORIGINAL WELL RECORD.

OIL AND/OR GAS WELL ORIGINALLY DRILLED ON AND/OR AFTER JUNE 5, 1929, FIVE COPIES OG - 1, SHOWING ORIGINAL PERMIT NUMBER AND PERFORMANCE BOND.

Required forms must be filed within ninety (90) days of completion for bond release. Inspector to be notified twenty-four (24) hours in advance.

The following waiver must be completed by the coal operator if the permit is to be issued within ten days of receipt of proof.

WAIVER: I the undersigned, Agent for \_\_\_\_\_ Coal Company, Owner or Operator of the coal under this lease have examined and place on our mine maps this proposed well location.  
 We the \_\_\_\_\_ Coal Company have no objections to said well being drilled at this location, providing operator has complied with all rules and regulations in Articles 4, 5, and 7, Chapter 22 of the West Virginia Code.

\_\_\_\_\_  
 For Coal Company  
 \_\_\_\_\_  
 Official Title