

FILE NO. _____
 DRAWING NO. _____
 SCALE 1"=1000'
 MINIMUM DEGREE OF ACCURACY 1:200
 PROVEN SOURCE OF ELEVATION ROAD ELEV. 896'

I THE UNDERSIGNED, HEREBY CERTIFY THAT THIS PLAT IS CORRECT TO THE BEST OF MY KNOWLEDGE AND BELIEF AND SHOWS ALL THE INFORMATION REQUIRED BY LAW AND THE REGULATIONS ISSUED AND PRESCRIBED BY THE DEPARTMENT OF MINES.
 (SIGNED) William R. Moss
 R.P.E. _____ L.L.S. 551

PLACE SEAL HERE

(+) DENOTES LOCATION OF WELL ON UNITED STATES TOPOGRAPHIC MAPS
 FORM IV-6
 (8-78)



DATE 25 MARCH, 1980
 OPERATOR'S WELL NO H-975
 API WELL NO. 47-017-2912
 STATE COUNTY PERMIT

STATE OF WEST VIRGINIA
 DEPARTMENT OF MINES
 OIL AND GAS DIVISION

Formerly 017-2644
Cancelled

WELL TYPE: OIL GAS LIQUID INJECTION _____ WASTE DISPOSAL _____
 (IF "GAS", PRODUCTION STORAGE _____ DEEP SHALLOW _____
 LOCATION: ELEVATION 1078' WATER SHED TOWN CAMP RUN
 DISTRICT COVE COUNTY DODDRIDGE
 QUADRANGLE NEW MILTON, W.VA. 7 1/2' QUAD. VADIS 15'
 SURFACE OWNER HENRY STAARMAN ACREAGE 133
 OIL & GAS ROYALTY OWNER HENRY STAARMAN LEASE ACREAGE 133
 LEASE NO. _____
 PROPOSED WORK: DRILL CONVERT _____ DRILL DEEPER _____ REDRILL _____ FRACTURE OR STIMULATE _____ PLUG OFF OLD FORMATION _____ PERFORATE NEW FORMATION _____ OF _____ PHYSICAL CHANGE IN WELL (SPECIFY) _____
 PLUG AND ABANDON _____ CLEAN OUT AND REPLUG _____
 TARGET FORMATION ALEXANDER ESTIMATED DEPTH 5700' JAN 28 1985
 WELL OPERATOR GLENN L. HAUGHT & SONS DESIGNATED AGENT WARREN HAUGHT
 ADDRESS SMITHVILLE, W.VA. 26178 ADDRESS SMITHVILLE, W.VA. 26178

LATITUDE **39° 10'**

10,670' SOUTH

5,440' WEST

LONGITUDE **80° 42 1/2'**
(151)

NORTH

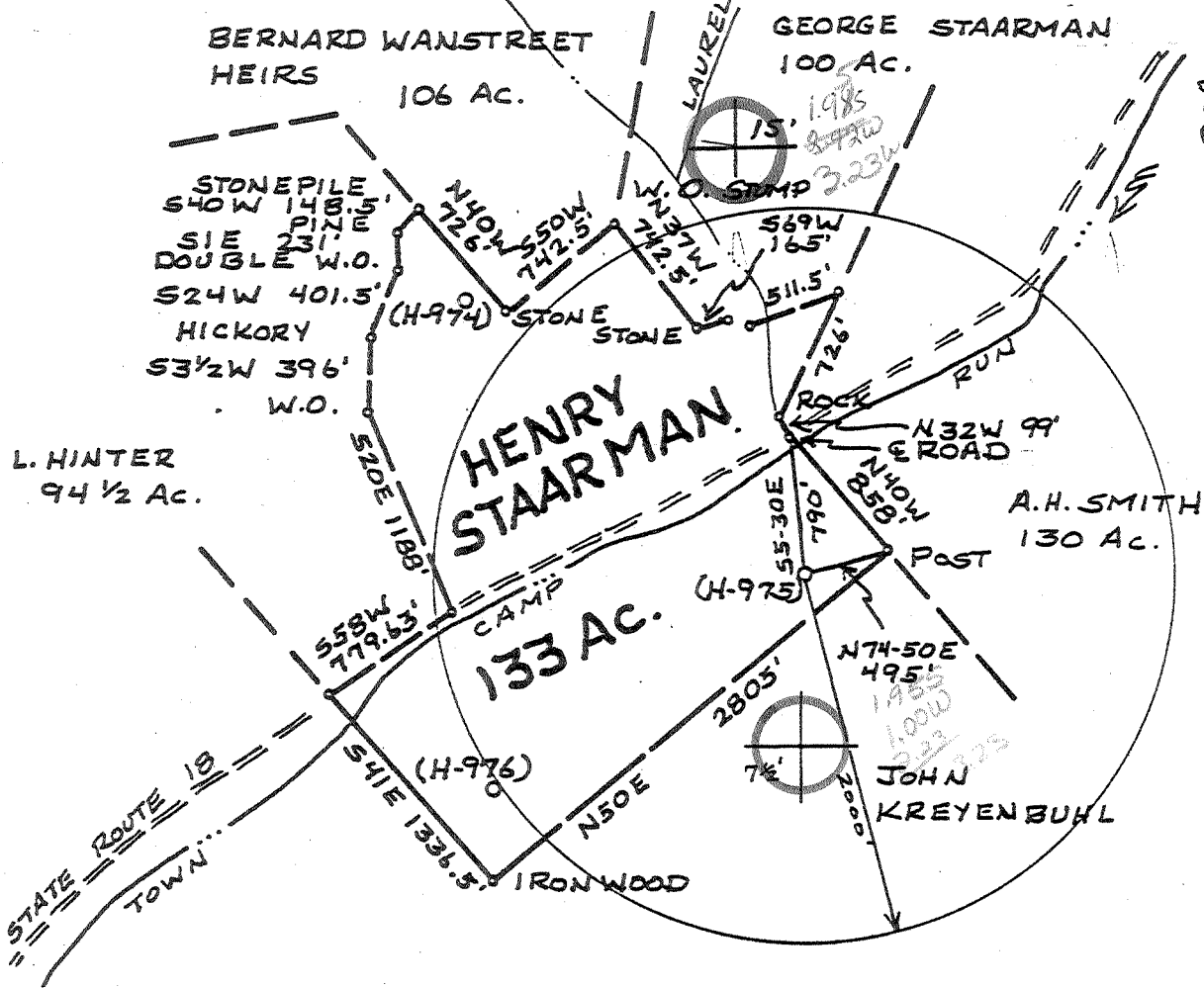

FILE NO. _____
 DRAWING NO. _____
 SCALE 1"=1000'
 MINIMUM DEGREE OF ACCURACY 1:200
 PROVEN SOURCE OF ELEVATION ROAD ELEV. 896'

I THE UNDERSIGNED, HEREBY CERTIFY THAT THIS PLAT IS CORRECT TO THE BEST OF MY KNOWLEDGE AND BELIEF AND SHOWS ALL THE INFORMATION REQUIRED BY LAW AND THE REGULATIONS ISSUED AND PRESCRIBED BY THE DEPARTMENT OF MINES.
 (SIGNED) William R. Mosser
 R.P.E. _____ L.L.S. 551

PLACE SEAL HERE

(+) DENOTES LOCATION OF WELL ON UNITED STATES TOPOGRAPHIC MAPS
 FORM IV-6
 (3-78)



DATE 25 MARCH, 1980
 OPERATOR'S WELL NO H-975
 API WELL NO. 47-017-2912
 STATE COUNTY PERMIT

STATE OF WEST VIRGINIA
 DEPARTMENT OF MINES
 OIL AND GAS DIVISION

Formerly 017-2644

WELL TYPE: OIL GAS LIQUID INJECTION _____ WASTE DISPOSAL _____
 (IF "GAS", PRODUCTION STORAGE _____ DEEP SHALLOW _____
 LOCATION: ELEVATION 1078' WATER SHED TOWN CAMP RUN
 DISTRICT COVE COUNTY DODDRIDGE
 QUADRANT NEW MILTON, W.VA. 7 1/2' QUAD. VADIS 15' 00'
 SURFACE OWNER HENRY STAARMAN ACREAGE 133
 OIL & GAS ROYALTY OWNER HENRY STAARMAN LEASE ACREAGE 133
 LEASE NO. _____

PROPOSED WORK: DRILL CONVERT _____ DRILL DEEPER _____ REDRILL _____ FRACTURE OR STIMULATE _____ PLUG OFF OLD FORMATION _____ PERFORATE NEW FORMATION _____ OF _____ PHYSICAL CHANGE IN WELL (SPECIFY) _____

PLUS AND ABANDON _____ CLEAN OUT AND REPLUS _____
 TARGET FORMATION ALEXANDER ESTIMATED DEPTH 5700'
 WELL OPERATOR GLENN L. HAUGHT & SONS DESIGNATED AGENT WARREN HAUGHT
 ADDRESS SMITHVILLE, W.VA. 26178 ADDRESS SMITHVILLE, W.VA. 26178

Latitude **39° 10'**
 10,170' SOUTH
 5,440' WEST

80° 42'
80° 40'

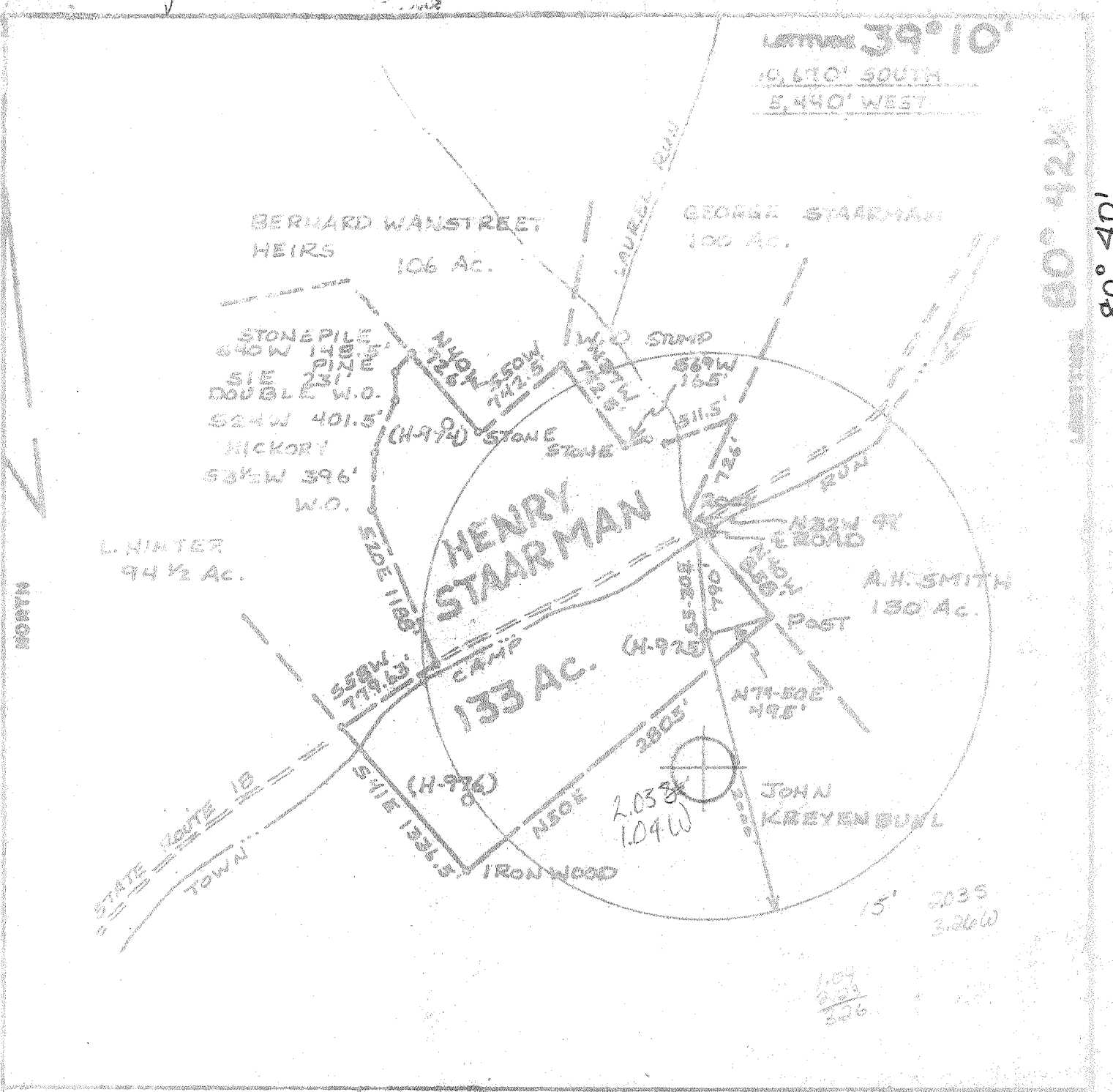

FILE NO. _____
 DRAWING NO. _____
 SCALE 1"=1000'
 MINIMUM DEGREE OF ACCURACY 1:200
 PROVEN SOURCE OF ELEVATION ROAD ELEV. 896'

I THE UNDERSIGNED, HEREBY CERTIFY THAT THIS PLAT IS CORRECT TO THE BEST OF MY KNOWLEDGE AND BELIEF AND SHOWS ALL THE INFORMATION REQUIRED BY LAW AND THE REGULATIONS ISSUED AND PRESCRIBED BY THE DEPARTMENT OF MINES.
 (SIGNED) William P. Mosser
 R.P.E. _____ L.L.S. 551

PLACE SEAL HERE

(+) DENOTES LOCATION OF WELL ON UNITED STATES TOPOGRAPHIC MAPS
 FORM W-6
 15-78



DATE 25 MARCH 1980
 OPERATOR'S WELL NO. H-925
 API WELL NO. 47-017
 STATE COUNTY PERMIT

STATE OF WEST VIRGINIA
 DEPARTMENT OF MINES
 OIL AND GAS DIVISION

now: 017-2912

WELL TYPE: OIL GAS LIQUID INJECTION _____ WASTE DISPOSAL _____
 (IF "GAS", PRODUCTION STORAGE _____ DEEP SHALLOW _____
 LOCATION: ELEVATION 1078' WATER SHED TOWN CAMP RUN
 DISTRICT COVE 1/4 Sec 15 COUNTY DODDRIDGE
 QUADRANGLE NEW MILTON, W.VA. 7 1/2' QUAD. ECWC
 SURFACE OWNER HENRY STAARMAN ACREAGE 133
 OIL & GAS ROYALTY OWNER HENRY STAARMAN LEASE ACREAGE 133
 LEASE NO. 1
 PROPOSED WORK: DRILL CONVERT _____ DRILL DEEPER _____ REDRILL _____ FRACTURE OR STIMULATE _____ PLUG OFF O.G. FORMATION _____ PERFORATE NEW FORMATION _____ OTHER _____ PHYSICAL CHANGE TO WELL (SPECIFY) _____

PLUG AND ABANDON _____ CLEAN OUT AND REPLUG _____
 TARGET FORMATION ALEXANDER ESTIMATED DEPTH 5700'
 WELL OPERATOR GLENN L. HAUGHT & SONS DESIGNATED AGENT WARREN HAUGHT
 ADDRESS SMITHVILLE, W.VA. 26178 ADDRESS SMITHVILLE, W.VA. 26178

MAY 6 1980

Operator's Well No. H-975

API Well No. 017-2644
State County Permit

now: 017-2912

STATE OF WEST VIRGINIA
DEPARTMENT OF MINES, OIL AND GAS DIVISION

OIL AND GAS WELL PERMIT APPLICATION

WELL TYPE: Oil / Gas
(If "Gas", Production / Underground storage Deep Shallow

LOCATION: Elevation: 1078' Watershed: Town Camp Run
District: Cove County: Doddridge Quadrangle: New Milton, WV 7 1/2'

WELL OPERATOR Glenn L. Haught & Sons
Address Smithville, WV 26178

DESIGNATED AGENT Warren R. Haught
Address Smithville, WV 26178

OIL & GAS ROYALTY OWNER Henry Staarman
Address Route 1, Box 78
New Milton, WV

COAL OPERATOR None
Address

Acreage 108

COAL OWNER(S) WITH DECLARATION ON RECORD:

SURFACE OWNER same as above

Name

Address

Address

Acreage

Name

FIELD SALE (IF MADE) TO:

Address

Name

COAL LESSEE WITH DECLARATION ON RECORD:

Address

OIL & GAS INSPECTOR TO BE NOTIFIED Paul Garrett
Name

Name None

Address 321 Beech Street
Clarksburg, WV 26301

Address

RECEIVED
MAR 28 1980

OIL & GAS DIVISION
DEPT. OF MINES

The undersigned well operator is entitled to operate for oil or gas purposes at the above location under a deed / lease / other contract dated January 12, 1980, to the undersigned well operator from Henry Staarman

[If said deed, lease, or other contract has been recorded:]
Recorded on Feb. 20, 1980, in the office of the Clerk of the County Commission of Doddridge County, West Virginia, in Lease Book 113 at page 523. A permit is requested as follows:

PROPOSED WORK: Drill / Drill deeper / Redrill / Fracture or stimulate /
Plug off old formation / Perforate new formation /
Other physical change in well (specify) _____

--planned as shown on the work order on the reverse side hereof.

The above named coal operator, coal owner(s), and coal lessee are hereby notified that any objection they wish to make or are required to make by Code § 22-2-3 must be filed with the Department of Mines within fifteen (15) days after the receipt of this Application by the Department.

Copies of this Permit Application and the enclosed plat and reclamation plan have been mailed by registered mail or delivered by hand to the above named coal operator, coal owner(s), and coal lessee on or before the day of the mailing or delivery of this Permit Application to the Department of Mines at Charleston, West Virginia.

PLEASE SUBMIT COPIES OF ALL GEOPHYSICAL LOGS DIRECTLY TO:
WEST VIRGINIA OIL AND GAS CONSERVATION COMMISSION
1615 WASHINGTON STREET EAST
CHARLESTON, WV 25311
TELEPHONE: (304) 542-3092

Glenn L. Haught & Sons
Well Operator
By Warren R. Haught
Partner

BLANKET BOND

PROPOSED WORK ORDER

THIS IS AN ESTIMATE ONLY:
ACTUAL INFORMATION MUST BE SUBMITTED ON FORM IV-35 UPON COMPLETION

DRILLING CONTRACTOR (IF KNOWN) Glenn L. Haught & Sons
Address Smithville, WV 26178

GEOLOGICAL TARGET FORMATION, Alexander

Estimated depth of completed well, 5700 feet Rotary Cattle tools _____
Approximate water strata depths: Fresh, 75 feet; salt, _____ feet.
Approximate coal seam depths: None Is coal being mined in the area? Yes _____ No

CASING AND TUBING PROGRAM

CASING OR TUBING TYPE	SPECIFICATIONS				FOOTAGE INTERVALS		CEMENT FILL-UP OR SACKS (cubic feet)	PACKERS
	Size	Grade	Weight per ft.	New	Used	For drilling		
Conductor								Winds
Fresh water	10 3/4"			X		300'	300'	75 sacks
Coal								Sizes
Intermediate	7"			X		2000'	2000'	50 sacks
Production	4 1/2"	J-55	10.5#	X			5700	100 sacks
Tubing								Deaths set
Liners								Perforations:
								Top Bottom

NOTE: Regulation 7.02 of the Department of Mines provides that the original and four copies of Form IV-2 must be filed with the Department, accompanied by (i) a plat in the form prescribed by Regulation 11, (ii) a bond in one of the forms prescribed by Regulation 12, or in lieu thereof the other security allowed by Code § 22-4-2, (iii) Form IV-9, "Reclamation Plan", applicable to the reclamation required by Code § 22-4-12b and Regulation 23, (iv) unless previously paid on the same well, the fee required by Code § 22-4-12a, and (v) if applicable, the consent required by Code § 22-4-3c from the owner of any water well or dwelling within 200 feet of the proposed well.

A separate Form IV-2 shall not be required for fracturing or stimulating a well where fracturing or stimulating is to be part of the work for which a permit is sought and is noted as such on the Form IV-2 filed in connection therewith.

THIS PERMIT MUST BE POSTED AT THE WELL SITE

All provisions being in accordance with Chapter 22, of the W. Va. Code, the location is hereby approved for drilling. This permit shall expire if operations have not commenced by 12-2-80.

Deputy Director - Oil & Gas Division

The following waiver must be completed by the coal operator and by any coal owner or coal lessee who has recorded a Reclamation under Code § 22-4-20, if the permit is to be issued within fifteen (15) days of receipt thereof:

W A I V E R

The undersigned coal operator _____ / owner _____ / lessee _____ / of the coal under this well location has examined this proposed well location. If a mine map exists which covers the area of the well location, the well location has been added to the mine map. The undersigned has no objection to the work proposed to be done at this location, provided, the well operator has complied with all applicable requirements of the West Virginia Code and the governing regulations.

Date: _____, 19____

By _____
Its _____

STATE OF WEST VIRGINIA
DEPARTMENT OF MINES, OIL AND GAS DIVISION

OIL AND GAS WELL PERMIT APPLICATION

WELL TYPE: Oil X / Gas X /
(If "Gas", Production X / Underground storage _____ Deep _____ Shallow X)
LOCATION: Elevation: 1078' Watershed: Tom Camp Run
District: Cove County: Doddridge Quadrangle: New Milton, WV 7 1/2'

WELL OPERATOR Glenn L. Haught & Sons
Address Route 3, Box 14
Smithville, WV 26178

DESIGNATED AGENT Warren R. Haught
Address Smithville, WV 26178

OIL & GAS ROYALTY OWNER Henry Staarman
Address Rt. 1, Box 78
New Milton, WV

COAL OPERATOR None
Address _____

ACREAGE 108
SURFACE OWNER same as above

COAL OWNER(S) WITH DECLARATION ON RECORD:
Name _____

Address _____

Address _____

ACREAGE _____

Name _____

FIELD SALE (IF MADE) TO:
Name Consolidated Gas Supply Corp.
Address 445 West Main St.
Clarksburg, WV 26301

Address _____

OIL & GAS INSPECTOR TO BE NOTIFIED
Name Paul Garrett
Address 321 Beech Street
Clarksburg, WV 26301

COAL LESSEE WITH DECLARATION ON RECORD:
Name Nonw

Address _____

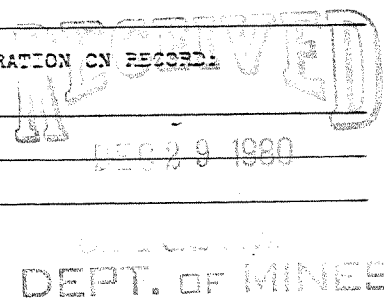

The undersigned well operator is entitled to operate for oil or gas purposes at the above location under a deed _____ / lease X / other contract _____ / dated January 12, 19 80, to the undersigned well operator from Henry Staarman

[If said deed, lease, or other contract has been recorded:]
Recorded on February 20, 19 80, in the office of the Clerk of the County Commission of Doddridge County, West Virginia, in Lease Book 113 at page 523. A permit is requested as follows:

PROPOSED WORK: Drill X / Drill deeper _____ / Redrill _____ / Fracture or stimulate _____ /
Plug off old formation _____ / Perforate new formation _____ /
Other physical change in well (specify) _____

---planned as shown on the work order on the reverse side hereof.

The above named coal operator, coal owner(s), and coal lessee are hereby notified that any objection they wish to make or are required to make by Code § 22-4-3 must be filed with the Department of Mines within fifteen (15) days after the receipt of this Application by the Department.

Copies of this Permit Application and the enclosed plat and reclamation plan have been mailed by registered mail or delivered by hand to the above named coal operator, coal owner(s), and coal lessee on or before the day of the mailing or delivery of this Permit Application to the Department of Mines at Charleston, West Virginia.

PLEASE SUBMIT COPIES OF ALL GEOPHYSICAL LOGS DIRECTLY TO:
WEST VIRGINIA OIL AND GAS CONSERVATION COMMISSION
1615 WASHINGTON STREET EAST
CHARLESTON, WV 25311
TELEPHONE: (304) 348-3092

Glenn L. Haught & Sons
Well Operator
By Warren R. Haught
Its Partner

RECEIVED

PROPOSED WORK ORDER

THIS IS AN ESTIMATE ONLY:
ACTUAL INFORMATION MUST BE SUBMITTED ON FORM IV-35 UPON COMPLETION

DRILLING CONTRACTOR (IF KNOWN) Glenn L. Haught & Sons
Address Smithville, WV 26178

LOGICAL TARGET FORMATION, Alexander

Estimated depth of completed well, 5700 feet Rotary X Cable tools _____
Approximate water strata depths: Fresh, 75 feet; salt, _____ feet.
Approximate coal seam depths: None Is coal being mined in the area? Yes _____ No X

TASING AND TUBING PROGRAM

CASING OR TUBING TYPE	SPECIFICATIONS				FOOTAGE INTERVALS		CEMENT FILL-UP OR SACKS ('Cubic feet')	PACKERS
	Size	Grade	Weight per ft	New	Used	For drilling		
Conductor								Kinds
Fresh water	8 5/8	K-55	20#	X		200'	200'	75 sacks - CTS
Coal								Sizes
Intermediate	7"			X		2000'	2000'	50 sacks
Preparation	4 1/2	J-55	10.5#	X		5700'	5700'	100 sacks
Plugs								Deaths set: 570 SACKS OF as reqd. by rule 15.011
Liners								Perforations:
								Top Bottom

NOTE: Regulation 7.02 of the Department of Mines provides that the original and four copies of Form IV-2 must be filed with the Department, accompanied by (i) a plat in the form prescribed by Regulation 11, (ii) a bond in one of the forms prescribed by Regulation 12, or in lieu thereof the other security allowed by Code § 22-4-2, (iii) Form IV-3, "Reclamation Plan", applicable to the reclamation required by Code § 22-4-12b and Regulation 23, (iv) unless previously paid on the same well, the fee required by Code § 22-4-12a, and (v) if applicable, the consent required by Code § 22-4-2c from the owner of any water well or dwelling within 200 feet of the proposed well.

A separate Form IV-2 shall not be required for fracturing or stimulating a well where fracturing or stimulating is to be part of the work for which a permit is sought and is noted as such on the Form IV-2 filed in connection therewith.

THIS PERMIT MUST BE POSTED AT THE WELL SITE

All provisions being in accordance with Chapter 22, of the W. Va. Code, the location is hereby approved for drilling. This permit shall expire if operations have not commenced by 8-31-81

J. E. Murray
Deputy Director - Oil & Gas Division

The following waiver must be completed by the coal operator and by any coal owner or coal lessee who has recorded a declaration under Code § 22-4-20, if the permit is to be issued within fifteen (15) days of receipt thereof:

W A I V E R

The undersigned coal operator _____ / owner _____ / lessee _____ / of the coal under this well location has examined this proposed well location. If a mine map exists which covers the area of the well location, the well location has been added to the mine map. The undersigned has no objection to the work proposed to be done at this location, provided, the well operator has complied with all applicable requirements of the West Virginia Code and the governing regulations.

Date: _____, 19____
By _____
Its _____