

2-32

HP  
5/5/80

7,700'

LATITUDE 39° 12' 30"  
(15') 39° 15'

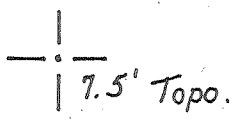

1,400'

NORTH

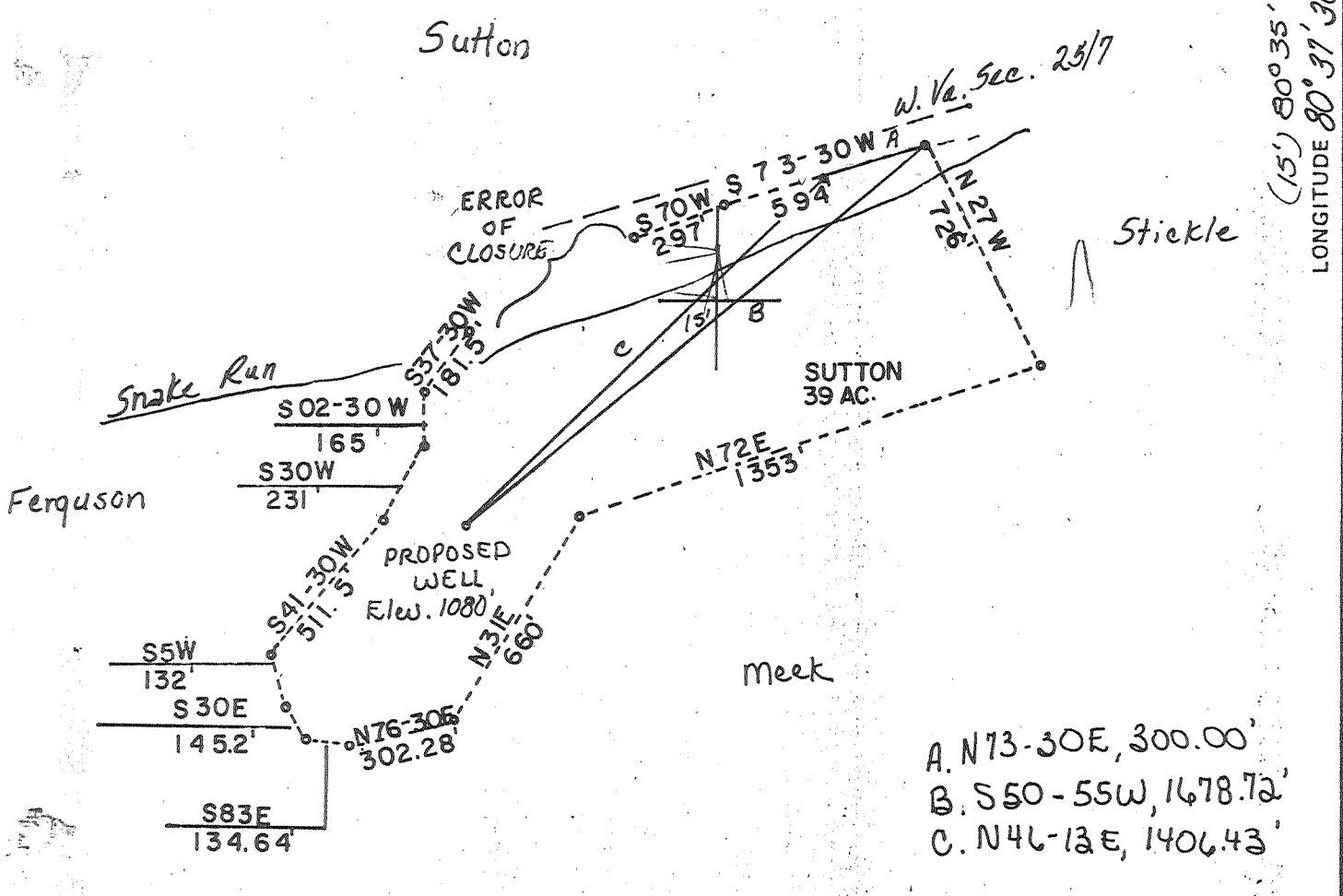

- A. N73-30E, 300.00'
- B. S50-55W, 1678.72'
- C. N46-12E, 1406.43'

FILE NO. \_\_\_\_\_  
 DRAWING NO. \_\_\_\_\_  
 SCALE 1" = 500'  
 MINIMUM DEGREE OF ACCURACY 1 in 200  
 PROVEN SOURCE OF ELEVATION USGS B.M. det. Rt. 25 + 25/10, 885', USGS New Milton Quad.

I THE UNDERSIGNED, HEREBY CERTIFY THAT THIS PLAT IS CORRECT TO THE BEST OF MY KNOWLEDGE AND BELIEF AND SHOWS ALL THE INFORMATION REQUIRED BY LAW AND THE REGULATIONS ISSUED AND PRESCRIBED BY THE DEPARTMENT OF MINES.  
 (SIGNED) Hayne O. Recht  
 R.P.E. \_\_\_\_\_ L.L.S. 624

PLACE SEAL HERE

(+) DENOTES LOCATION OF WELL ON UNITED STATES TOPOGRAPHIC MAPS  
 FORM IV-6 (8-78)



DATE April 15, 19 80  
 OPERATOR'S WELL NO. #2  
 API WELL NO. \_\_\_\_\_  
47 - 017 - 2723  
 STATE COUNTY PERMIT

STATE OF WEST VIRGINIA  
 DEPARTMENT OF MINES  
 OIL AND GAS DIVISION

CANCELLED

WELL TYPE: OIL \_\_\_ GAS  LIQUID INJECTION \_\_\_ WASTE DISPOSAL \_\_\_  
 (IF "GAS,") PRODUCTION  STORAGE \_\_\_ DEEP \_\_\_ SHALLOW   
 LOCATION: ELEVATION 1080' WATER SHED Snake Run  
 DISTRICT New Milton COUNTY Doddridge  
 QUADRANGLE New Milton 7.5 VAD 15 15' 5N 12E 42  
 SURFACE OWNER Howard Sutton, Jr. ACREAGE 39.35  
 OIL & GAS ROYALTY OWNER Howard Sutton, Jr. LEASE ACREAGE 39.35  
 LEASE NO. \_\_\_\_\_  
 PROPOSED WORK: DRILL  CONVERT \_\_\_ DRILL DEEPER \_\_\_ REDRILL \_\_\_ FRACTURE OR STIMULATE \_\_\_ PLUG OFF OLD FORMATION \_\_\_ PERFORATE NEW FORMATION \_\_\_ OTHER PHYSICAL CHANGE IN WELL (SPECIFY) \_\_\_\_\_

PLUG AND ABANDON \_\_\_ CLEAN OUT AND REPLUG \_\_\_  
 TARGET FORMATION ELK/ALEXANDER ESTIMATED DEPTH 5500  
 WELL OPERATOR East American Energy Corp. DESIGNATED AGENT James C. Recht MAY 18 1987  
 ADDRESS P.O. Box N 259 ADDRESS P.O. Box N  
Glenville, W. Va. 26351 Glenville, W. Va. 26351

LATITUDE 39° 12' 30"  
(15') 39° 15'

55/80

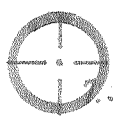

0.265  
1.47W

2.5' Topo.

2.58  
+ .26  
3.145  
1.47  
2.22  
3.70W

Sutton

W. Va. Sec. 25/7

Stickle

LONGITUDE 80° 39' 30"

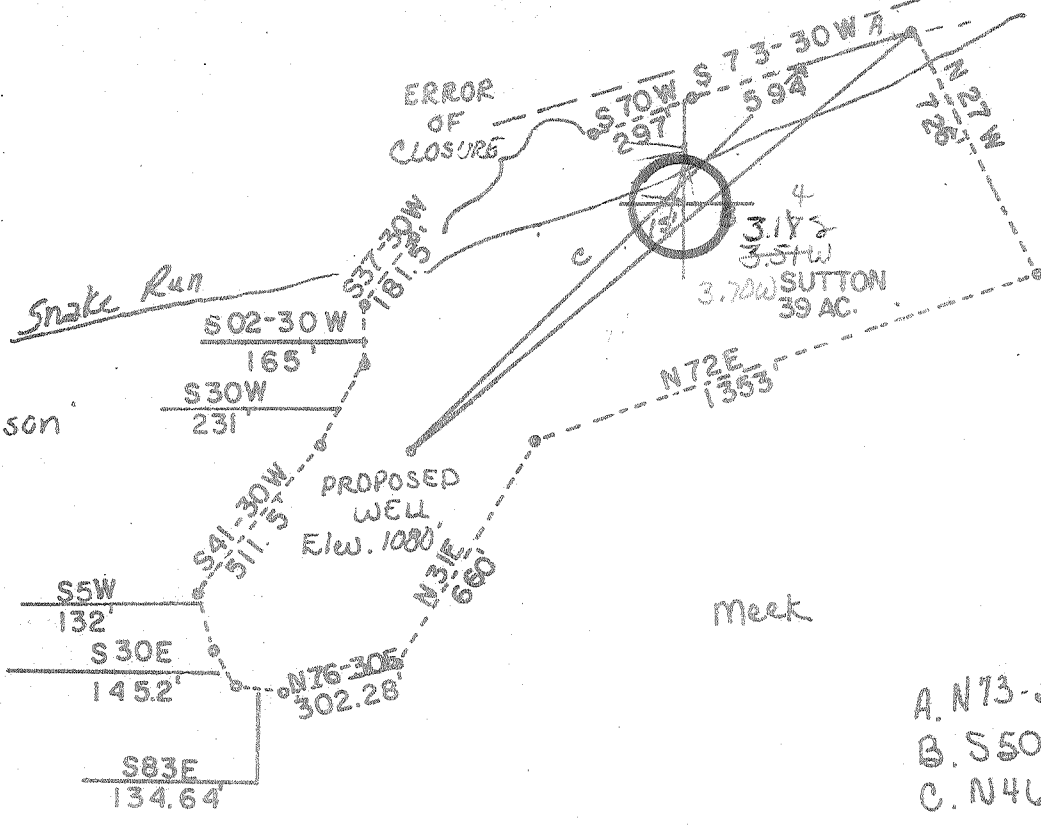

- A. N73-30E, 300.00'
- B. S50-55W, 1678.72'
- C. N46-12E, 1406.43'

FILE NO \_\_\_\_\_  
 DRAWING NO. \_\_\_\_\_  
 SCALE 1" = 500'  
 MINIMUM DEGREE OF ACCURACY 1 in 200  
 PROVEN SOURCE OF ELEVATION USGS BM Wat. Pt. 25 + 25/10, 885'; USGS New Milton Quad.

I THE UNDERSIGNED, HEREBY CERTIFY THAT THIS PLAT IS CORRECT TO THE BEST OF MY KNOWLEDGE AND BELIEF AND SHOWS ALL THE INFORMATION REQUIRED BY LAW AND THE REGULATIONS ISSUED AND PRESCRIBED BY THE DEPARTMENT OF MINES.  
 (SIGNED) Hayne D. Recht  
 R.P.E. \_\_\_\_\_ L.L.S. 624

PLACE SEAL HERE

(+) DENOTES LOCATION OF WELL ON UNITED STATES TOPOGRAPHIC MAPS  
 FORM IV-6 (8-78)



DATE April 15, 1980  
 OPERATOR'S WELL NO. #2  
 API WELL NO. 47-011-2723  
 STATE COUNTY PERMIT

STATE OF WEST VIRGINIA  
 DEPARTMENT OF MINES  
 OIL AND GAS DIVISION

WELL TYPE: OIL \_\_\_ GAS  LIQUID INJECTION \_\_\_ WASTE DISPOSAL \_\_\_  
 (IF "GAS,") PRODUCTION  STORAGE \_\_\_ DEEP \_\_\_ SHALLOW   
 LOCATION: ELEVATION 1080' WATER SHED Snake Run  
 DISTRICT New Milton COUNTY Doddridge  
 QUADRANGLE New Milton 7.5 VADIS 15' NC  
 SURFACE OWNER Howard Sutton, Jr. ACREAGE 39.35  
 OIL & GAS ROYALTY OWNER Howard Sutton, Jr. LEASE ACREAGE 39.35  
 LEASE NO. \_\_\_\_\_  
 PROPOSED WORK: DRILL  CONVERT \_\_\_ DRILL DEEPER \_\_\_ REDRILL \_\_\_ FRACTURE OR STIMULATE \_\_\_ PLUG OFF OLD FORMATION \_\_\_ PERFORATE NEW FORMATION \_\_\_ OTHER PHYSICAL CHANGE IN WELL (SPECIFY) \_\_\_\_\_  
 PLUG AND ABANDON \_\_\_ CLEAN OUT AND REPLUG \_\_\_  
 TARGET FORMATION ELK / ALEXANDER ESTIMATED DEPTH 5500  
 WELL OPERATOR East American Energy Corp. DESIGNATED AGENT James C. Recht  
 ADDRESS P.O. Box N, Glenville, W. Va. 26351 ADDRESS P.O. Box N, Glenville, W. Va. 26351

Date: April 27, 1980

[08-78]

OIL AND GAS WELL PERMIT APPLICATION

Operator's Well No. EA #2 H. Sutton

API Well No. 4717-2723  
State WV County Doddridge

WELL TYPE: Oil  / Gas  /  
(If "Gas", Production  / Underground storage  / Deep  / Shallow  )  
LOCATION: Elevation: 1080 Watershed: Snake Run  
District: New Milton County: Doddridge Quadrangle: New Milton

WELL OPERATOR Eastern American Energy Corporation  
Address P. O. Box N  
Glenville, W.V. 26351

DESIGNATED AGENT James C. Recht  
Address P. O. Box 67  
Glenville, W.V. 26351

OIL & GAS ROYALTY OWNER Howard & Eileen Sutton  
Address Snake Run  
Doddridge County, WV  
Acreage 39A

COAL OPERATOR NONE  
Address: \_\_\_\_\_

SURFACE OWNER Howard & Eileen Sutton  
Address Snake Run  
Doddridge County, WV  
Acreage 39A

COAL OWNER(S) WITH DECLARATION ON RECORD:  
Name \_\_\_\_\_  
Address \_\_\_\_\_  
Name \_\_\_\_\_  
Address \_\_\_\_\_

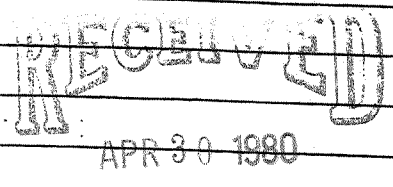

FIELD SALE (IF MADE) TO:  
Name \_\_\_\_\_  
Address \_\_\_\_\_

OIL & GAS DIVISION  
COAL LESSEE WITH DECLARATION ON RECORD:  
Name \_\_\_\_\_  
Address \_\_\_\_\_

OIL & GAS INSPECTOR TO BE NOTIFIED  
Name Mr. Paul Garrett  
Address 321 Beech Street  
Clarksburg, W.V. 26301

Phone: 622-3871

The undersigned well operator is entitled to operate for oil or gas purposes at the location under a deed  / lease  / other contract  / dated March 14, 1979.  
Undersigned well operator from Howard and Eileen Sutton  
[said deed, lease, or other contract has been recorded:]

Recorded on March 14, 1979, in the office of the Clerk of the County Commission of Doddridge County, West Virginia, in Lease Book 114 at page 367. A permit is requested to drill:

PROPOSED WORK: Drill  / Drill deeper  / Redrill  / Fracture or stimulate  /  
Plug off old formation  / Perforate new formation  /  
Other physical change in well (specify) \_\_\_\_\_

--planned as shown on the work order on the reverse side hereof.

The above named coal operator, coal owner(s), and coal lessee are hereby notified that any action they wish to make or are required to make by Code § 22-4-3 must be filed with the Department of Mines within fifteen (15) days after the receipt of this Application by the Department.

Copies of this Permit Application and the enclosed plat and reclamation plan have been mailed by registered mail or delivered by hand to the above named coal operator, coal owner(s), and coal lessee before the day of the mailing or delivery of this Permit Application to the Department of Mines at Charleston, West Virginia.

BLANKET BOND

EASTERN AMERICAN ENERGY CORPORATION

Well Operator  
F.H. McCullough, III  
By F.H. MCCULLOUGH, III  
Vice President

PLEASE SUBMIT COPIES OF ALL PHYSICAL LOGS DIRECTLY TO:  
WEST VIRGINIA OIL AND GAS CONSERVATION COMMISSION  
WASHINGTON STREET EAST  
LESTON, WV 25311  
PHONE: (304) 348-3092

PROPOSED WORK ORDER

THIS IS AN ESTIMATE ONLY:  
ACTUAL INFORMATION MUST BE SUBMITTED ON FORM IV-35 UPON COMPLETION.

DRILLING CONTRACTOR (IF KNOWN) S. W. Jack, Inc.  
Address Buckhannon, WV 26201  
Phone: 472-2161

GEOLOGICAL TARGET FORMATION, Elk/Alexander

Estimated depth of completed well, 5500 feet Rotary  / Cable tools   
Approximate water strata depths: Fresh, unknown feet; salt,        feet.  
Approximate coal seam depths: unknown Is coal being mined in the area? Yes  / No

CASING AND TUBING PROGRAM

CASING OR TUBING TYPE	SPECIFICATIONS					FOOTAGE INTERVALS		CEMENT FILL-UP OR SACKS (Cubic feet)	PACKERS
	Size	Grade	Weight per ft	New	Used	For drilling	Left in well		
Conductor	20	J-55	94 lb		X	25	---	---	Kinds
Fresh water	8-5/8	J-55	20 lb	X		1100	1100	Surface	
Coal									Sizes
Intermediate									
Production	4 1/2	CW	10.5	X		5500	5500	300 SKS.	Depths set
Tubing	1 1/2	H-40	2.5	X		---	5400		
Liners									Perforations:
									Top Bottom

NOTE: Regulation 7.02 of the Department of Mines provides that the original and four copies of Form IV-2 must be filed with the Department, accompanied by (i) a plat in the form prescribed by Regulation 11, (ii) a bond in one of the forms prescribed by Regulation 12, or in lieu thereof the other security allowed by Code § 22-4-2, (iii) Form IV-9, "Reclamation Plan", applicable to the reclamation required by Code § 22-4-12b and Regulation 23, (iv) unless previously paid on the same well, the fee required by Code § 22-4-12a, and (v) if applicable, the consent required by Code § 22-4-8a from the owner of any water well or dwelling within 200 feet of the proposed well.

~~A separate Form IV-2 shall not be required for fracturing or stimulating a well where fracturing or stimulating is to be part of the work for which a permit is sought and is noted as such on the Form IV-2 filed in connection therewith.~~

All provisions being in accordance with Chapter 22, of the W. Va. Code, the location is hereby approved for drilling. This permit shall expire if operations have not commenced by 1-8-81.

*Robert T. Bell*  
Deputy Director - Oil & Gas Division

The following waiver must be completed by the coal operator and by any coal owner or coal lessee who has recorded a declaration under Code § 22-4-20, if the permit is to be issued within fifteen (15) days of receipt thereof:

W A I V E R

The undersigned coal operator        / owner        / lessee        / of the coal under this well location has examined this proposed well location. If a mine map exists which covers the area of the well location, the well location has been added to the mine map. The undersigned has no objection to the work proposed to be done at this location, provided, the well operator has complied with all applicable requirements of the West Virginia Code and the governing regulations.