

022 5580

Jesse Flint

J. R. Flint

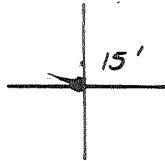

Cecil Douglas - Sfc.
Cecil Douglas - Min

23 Acres

Proposed Well

N 63-32E 431.38'

N 76-28W 1192.64'

Elev. 1000'

S 40-00W 311.88'

Snake Run

S 40-00W 892.62'

Jesse Flint

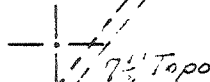

Begin

N 28-11E 107.25'

N 78W 1217.5'

J. R. Flint

0.6 mi. To Sect W. Va. Rt 25/7

NORTH

FILE NO. _____
DRAWING NO. _____
SCALE 1" = 200'
MINIMUM DEGREE OF ACCURACY 1' in 200'
PROVEN SOURCE OF ELEVATION USGS BM - Let R. 25a 2512-885' New Milton Quad

I THE UNDERSIGNED, HEREBY CERTIFY THAT THIS PLAT IS CORRECT TO THE BEST OF MY KNOWLEDGE AND BELIEF AND SHOWS ALL THE INFORMATION REQUIRED BY LAW AND THE REGULATIONS ISSUED AND PRESCRIBED BY THE DEPARTMENT OF MINES.
(SIGNED) James C. Recht
R.P.E. _____ L.L.S. 624

PLACE SEAL HERE

(+) DENOTES LOCATION OF WELL ON UNITED STATES TOPOGRAPHIC MAPS

FORM IV-6 (8-78)



DATE April 22 19 80
OPERATOR'S WELL NO. #1
API WELL NO. _____
47 - 017 - 2719
STATE COUNTY PERMIT

STATE OF WEST VIRGINIA
DEPARTMENT OF MINES
OIL AND GAS DIVISION

CANCELLED

WELL TYPE: OIL ___ GAS LIQUID INJECTION ___ WASTE DISPOSAL ___
(IF "GAS,") PRODUCTION ___ STORAGE ___ DEEP ___ SHALLOW
LOCATION: ELEVATION 1000' WATER SHED Meathouse Fork
DISTRICT New Milton COUNTY Doddridge
QUADRANGLE New Milton 7.5 VADIS 15'
SURFACE OWNER Cecil Douglas ACREAGE 23
OIL & GAS ROYALTY OWNER Cecil Douglas LEASE ACREAGE 23
LEASE NO. _____
PROPOSED WORK: DRILL CONVERT ___ DRILL DEEPER ___ REDRILL ___ FRACTURE OR STIMULATE ___ PLUG OFF OLD FORMATION ___ PERFORATE NEW FORMATION ___ OTHER PHYSICAL CHANGE IN WELL (SPECIFY) _____

PLUG AND ABANDON ___ CLEAN OUT AND REPLUG ___
TARGET FORMATION ELK/ALEXANDER ESTIMATED DEPTH 5500
WELL OPERATOR Eastern American Energy Corp DESIGNATED AGENT James C. Recht
ADDRESS P.O. Box N ADDRESS P.O. Box N
Glenville, W. Va. 26351 Glenville, W. Va. 26351

APR 29 1980

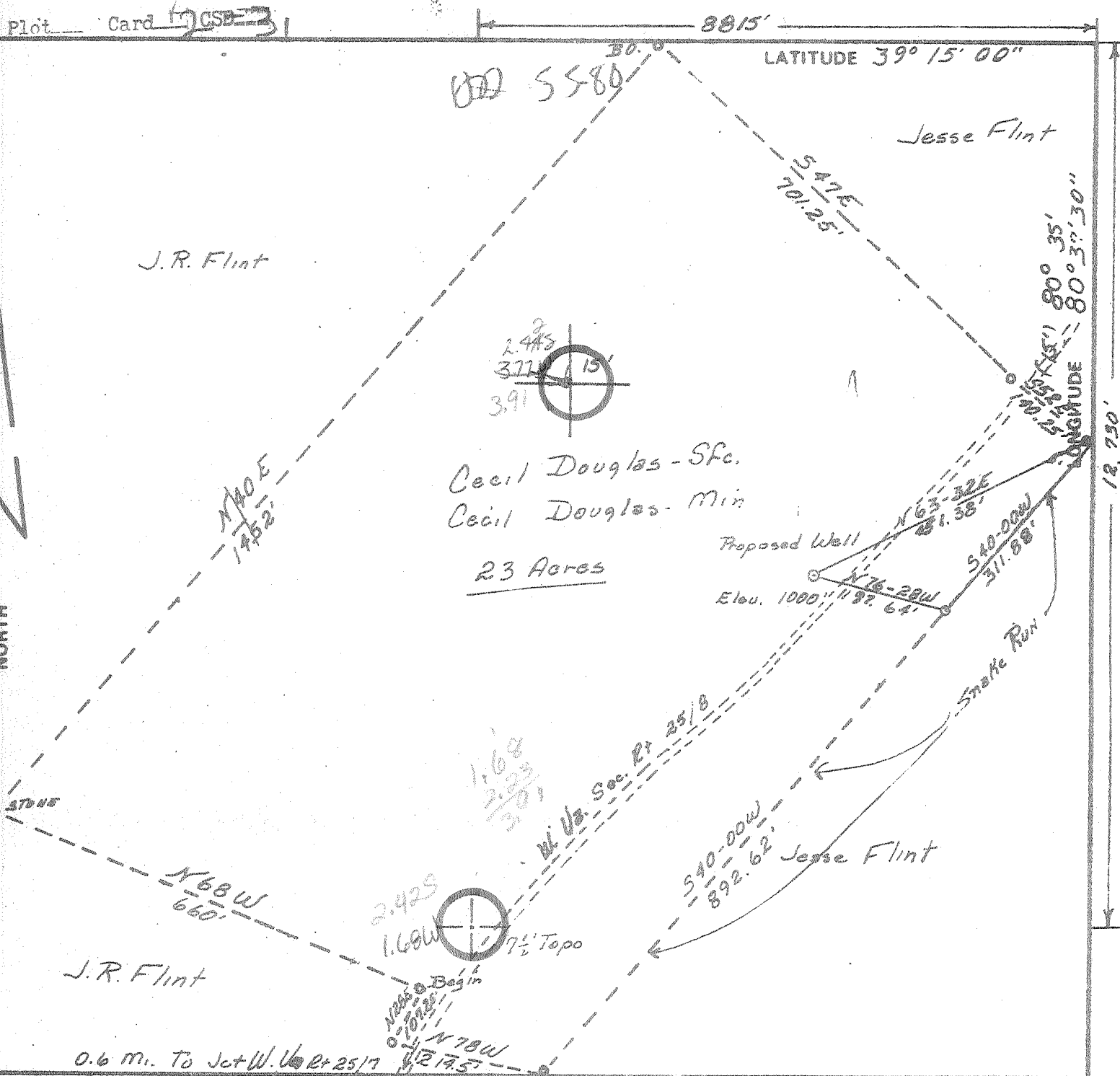

FILE NO. _____
 DRAWING NO. _____
 SCALE 1" = 200'
 MINIMUM DEGREE OF ACCURACY 1' TO 200'
 PROVEN SOURCE OF ELEVATION 4565 BM - Set by 25/10-005' New Milton Quad

I THE UNDERSIGNED, HEREBY CERTIFY THAT THIS PLAT IS CORRECT TO THE BEST OF MY KNOWLEDGE AND BELIEF AND SHOWS ALL THE INFORMATION REQUIRED BY LAW AND THE REGULATIONS ISSUED AND PRESCRIBED BY THE DEPARTMENT OF MINES.
 (SIGNED) [Signature]
 R.P.E. _____ L.L.S. 4624

PLACE SEAL HERE

(+) DENOTES LOCATION OF WELL ON UNITED STATES TOPOGRAPHIC MAPS
 FORM IV-6 (8-78)



DATE April 22 19 80
 OPERATOR'S WELL NO. #1
 API WELL NO. _____
47 - 017 - 2719
 STATE COUNTY PERMIT

STATE OF WEST VIRGINIA
 DEPARTMENT OF MINES
 OIL AND GAS DIVISION

WELL TYPE: OIL ___ GAS LIQUID INJECTION ___ WASTE DISPOSAL ___
 (IF "GAS,") PRODUCTION ___ STORAGE ___ DEEP ___ SHALLOW
 LOCATION: ELEVATION 1000' WATER SHED Meathouse Fork
 DISTRICT New Milton COUNTY Doddridge
 QUADRANGLE New Milton 75 VAD15 15' NC
 SURFACE OWNER Cecil Douglas ACREAGE 23
 OIL & GAS ROYALTY OWNER Cecil Douglas LEASE ACREAGE 23
 LEASE NO. _____
 PROPOSED WORK: DRILL CONVERT ___ DRILL DEEPER ___ REDRILL ___ FRACTURE OR STIMULATE ___ PLUG OFF OLD FORMATION ___ PERFORATE NEW FORMATION ___ OTHER PHYSICAL CHANGE IN WELL (SPECIFY) _____

PLUG AND ABANDON ___ CLEAN OUT AND REPLUG ___
 TARGET FORMATION ELK/ALEXANDER ESTIMATED DEPTH 5500
 WELL OPERATOR Eastern American Energy Corp DESIGNATED AGENT James C. Recht
 ADDRESS P.O. Box N ADDRESS P.O. Box N
Glenville, W. Va. 26351 Glenville, W. Va. 26351

MAY 17 1980

[08-78]

OIL AND GAS WELL PERMIT APPLICATION

Operator's Well No. EA #1 Douglass

API Well No. 47-017-2719
State County Form

WELL TYPE: Oil / Gas /
(If "Gas", Production / Underground storage / Deep / Shallow)

LOCATION: Elevation: 1000 Watershed: Snake Run
District: New Milton County: Doddridge Quadrangle: New Milton

WELL OPERATOR Eastern American Energy Corporation DESIGNATED AGENT James C. Recht
Address P. O. Box N Address P. O. Box 67
Glenville, W.V. 26351 Glenville, W.V. 26351

OIL & GAS ROYALTY OWNER Cecil L. Douglass
Address Valley City
Ohio

COAL OPERATOR NONE
Address: _____

ACREAGE 23A
SURFACE OWNER Cecil L. Douglass
Address Valley City
Ohio
ACREAGE 23A

COAL OWNER(S) WITH DECLARATION ON RECORD:
Name _____
Address _____
Name APR 30 1980
Address _____

FIELD SALE (IF MADE) TO:
Name _____
Address _____

OIL & GAS DIVISION
DEPT. OF MINES
COAL LESSEE WITH DECLARATION ON RECORD:
Name _____
Address _____

OIL & GAS INSPECTOR TO BE NOTIFIED
Name Mr. Paul Garrett
Address 321 Beech Street
Clarksburg, W.V. 26301

Phone: 622-3871

The undersigned well operator is entitled to operate for oil or gas purposes at the above location under a deed / lease / other contract / dated February 13, 19 80.
Undersigned well operator from Clarence W. Mutschelknaus

If said deed, lease, or other contract has been recorded:
Recorded on February 19, 1980, in the office of the Clerk of the County Commission of Doddridge County, West Virginia, in lease Book 113 at page 508. A permit is requested as follows:

PROPOSED WORK: Drill / Drill deeper / Redrill / Fracture or stimulate /
Plug off old formation / Perforate new formation /
Other physical change in well (specify) _____

--planned as shown on the work order on the reverse side hereof.

The above named coal operator, coal owner(s), and coal lessee are hereby notified that any objection they wish to make or are required to make by Code § 22-4-3 must be filed with the Department of Mines within fifteen (15) days after the receipt of this Application by the Department.

Copies of this Permit Application and the enclosed plat and reclamation plan have been mailed by registered mail or delivered by hand to the above named coal operator, coal owner(s), and coal lessee on or before the day of the mailing or delivery of this Permit Application to the Department of Mines at Charleston, West Virginia.

BLANKET BOND

PLEASE SUBMIT COPIES OF ALL PHYSICAL LOGS DIRECTLY TO:
WEST VIRGINIA OIL AND GAS CONSERVATION COMMISSION
5 WASHINGTON STREET EAST
CHARLESTON, WV 25311
TELEPHONE: (304) 348-3092

EASTERN AMERICAN ENERGY CORPORATION
Well Operator
F.H. McCullough, III
By F.H. MCCULLOUGH, III
its Vice President

[08-78]

PROPOSED WORK ORDER

THIS IS AN ESTIMATE ONLY:
ACTUAL INFORMATION MUST BE SUBMITTED ON FORM IV-35 UPON COMPLETION

DRILLING CONTRACTOR (IF KNOWN) S. W. Jack, Inc.
Address Buckhannon, WV 26201
Phone: 472-2161

GEOLOGICAL TARGET FORMATION, Elk/Alexander

Estimated depth of completed well, 5500 feet Rotary / Cable tools
Approximate water strata depths: Fresh, unknown feet; salt, feet.
Approximate coal seam depths: unknown Is coal being mined in the area? Yes / No

CASING AND TUBING PROGRAM

CASING OR TUBING TYPE	SPECIFICATIONS				FOOTAGE INTERVALS		CEMENT FILL-UP OR SACKS (Cubic feet)	PACKERS
	Size	Grade	Weight per ft	New	Used	For drilling		
Conductor	20	J-55	94 lb		X	25	---	Kinds
Fresh water	8-5/8	J-55	20 lb	X		1100	1100	Surface
Coal								Sizes
Intermediate								
Production	4 1/2	CW	10.5	X		5500	5500	300 SKS. Depths set
Tubing	1 1/2	H-40	2.5	X		---	5400	
Liners								Perforations:
								Top Bottom

NOTE: Regulation 7.02 of the Department of Mines provides that the original and four copies of Form IV-2 must be filed with the Department, accompanied by (i) a plat in the form prescribed by Regulation 11, (ii) a bond in one of the forms prescribed by Regulation 12, or in lieu thereof the other security allowed by Code § 22-4-2, (iii) Form IV-9, "Reclamation Plan", applicable to the reclamation required by Code § 22-4-12b and Regulation 23, (iv) unless previously paid on the same well, the fee required by Code § 22-4-12a, and (v) if applicable, the consent required by Code § 22-4-8a from the owner of any water well or dwelling within 200 feet of the proposed well.

A separate Form IV-2 shall not be required for fracturing or stimulating a well where fracturing or stimulating is to be part of the work for which a permit is sought and is noted as such on the Form IV-2 filed in connection therewith.

All provisions being in accordance with Chapter 22, of the W. Va. Code, the location is hereby approved for drilling. This permit shall expire if operations have not commenced by 1-8-81

Robert R. [Signature]
Deputy Director - Oil & Gas Division

The following waiver must be completed by the coal operator and by any coal owner or coal lessee who has recorded a declaration under Code § 22-4-20, if the permit is to be issued within fifteen (15) days of receipt thereof:

W A I V E R

The undersigned coal operator / owner / lessee / of the coal under this well location has examined this proposed well location. If a mine map exists which covers the area of the well location, the well location has been added to the mine map. The undersigned has no objection to the work proposed to be done at this location, provided, the well operator has complied with all applicable requirements of the West Virginia Code and the governing regulations.

e: _____, 19_____

By _____
Its _____