

7/30/87

4200'

LATITUDE 39° 15' 00"

LONGITUDE 80° 45' 00"  
4800'

NORTH

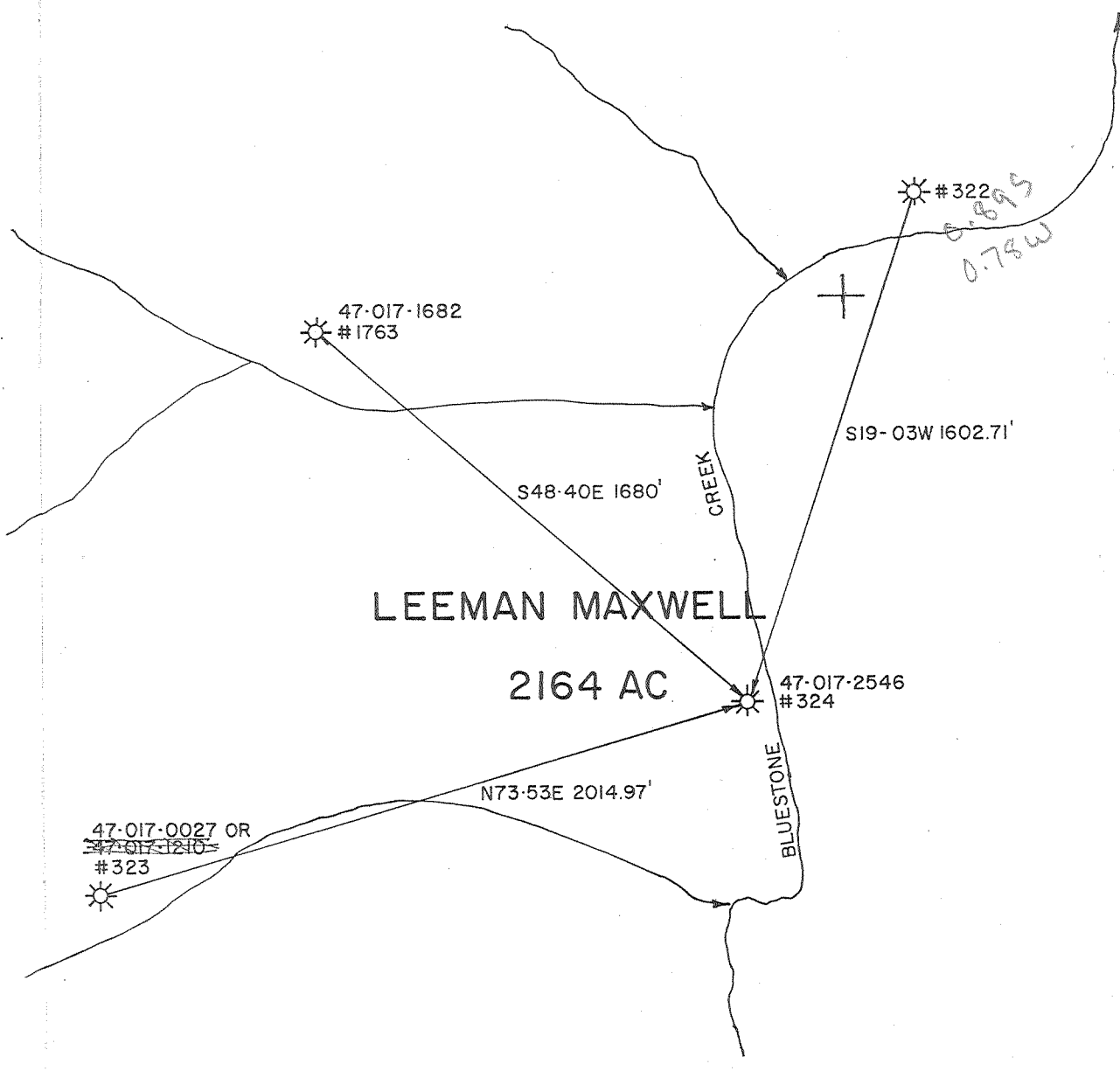

LEEMAN MAXWELL

2164 AC

FILE NO. \_\_\_\_\_  
 DRAWING NO. \_\_\_\_\_  
 SCALE 1" = 500'  
 MINIMUM DEGREE OF ACCURACY 1 IN 200  
 PROVEN SOURCE OF ELEVATION U.S.G.S. B.M. ON RIDGE ROAD ELV. 1172'

I THE UNDERSIGNED, HEREBY CERTIFY THAT THIS PLAT IS CORRECT TO THE BEST OF MY KNOWLEDGE AND BELIEF AND SHOWS ALL THE INFORMATION REQUIRED BY LAW AND THE REGULATIONS ISSUED AND PRESCRIBED BY THE DEPARTMENT OF MINES.  
 (SIGNED) [Signature]  
 R.P.E. \_\_\_\_\_ L.L.S. 105

STATE OF WEST VIRGINIA  
 DEPARTMENT OF MINES  
 OIL AND GAS DIVISION  
 PLACE SEAL HERE

(+) DENOTES LOCATION OF WELL ON UNITED STATES TOPOGRAPHIC MAPS  
 FORM IV-6 (8-78)



DATE 7/14/87, 19\_\_\_\_  
 OPERATOR'S WELL NO. 324  
 API WELL NO. 47-017-2546-P  
 STATE COUNTY PERMIT

STATE OF WEST VIRGINIA  
 DEPARTMENT OF MINES  
 OIL AND GAS DIVISION

WELL TYPE: OIL \_\_\_ GAS X LIQUID INJECTION \_\_\_ WASTE DISPOSAL \_\_\_  
 (IF "GAS,") PRODUCTION X STORAGE \_\_\_ DEEP \_\_\_ SHALLOW X  
 LOCATION: ELEVATION 890' WATER SHED BLUESTONE CREEK  
 DISTRICT WEST UNION COUNTY DODDRIDGE  
 QUADRANGLE OXFORD/HOLBROOK NE 54 22  
 SURFACE OWNER LEEMAN MAXWELL ACREAGE 2164  
 OIL & GAS ROYALTY OWNER SAME LEASE ACREAGE SAME  
 LEASE NO. 6764 (C.N.G.)  
 PROPOSED WORK: DRILL \_\_\_ CONVERT \_\_\_ DRILL DEEPER \_\_\_ REDRILL \_\_\_ FRACTURE OR STIMULATE \_\_\_ PLUG OFF OLD FORMATION \_\_\_ PERFORATE NEW FORMATION \_\_\_ OTHER PHYSICAL CHANGE IN WELL (SPECIFY) \_\_\_\_\_

PLUG AND ABANDON X CLEAN OUT AND REPLUG \_\_\_  
 TARGET FORMATION BIG INJUN ESTIMATED DEPTH 1800'  
 WELL OPERATOR GEORGE JACKSON DESIGNATED AGENT GEORGE JACKSON  
 ADDRESS PO BOX 1698 ADDRESS PO BOX 1698  
CLARKSBURG, W.V. 26301 CLARKSBURG, W.V. 26301

AUG 10 1987

**RECEIVED**  
JUL 23 1987

AFFIDAVIT OF PLUGGING AND FILLING WELL

DIVISION OF OIL & GAS  
DEPARTMENT OF ENERGY

AFFIDAVIT SHOULD BE MADE IN TRIPLICATE, one copy mailed to the Division, one copy to be retained by the Well Operator and the third copy (and extra copies if required) should be mailed to each coal operator at their respective addresses.

N/A  
Coal Operator or Owner  
Address  
N/A  
Coal Operator or Owner  
Charles Maxwell, Agt Address  
47 Woodland Terr  
Morgantown, WV 26505  
Lease or Property Owner  
Mary H. Holland Justin M. Henderson  
308 Church St. 108 Wood St., West Union  
West Union, WV 26456 Address WV. 26456

George Jackson  
Name of Well Operator  
PO Box 1698, Clarksburg, WV 26301  
Complete Address  
July 22, 19 87  
WELL AND LOCATION  
West Union District  
Doddridge County  
WELL NO. 324  
Leeman Maxwell Farm  
Mike Underwood

STATE INSPECTOR SUPERVISING PLUGGING

AFFIDAVIT

STATE OF WEST VIRGINIA,  
County of UPSHUR ss:

Larry Helmick and Thearl Clutter  
being first duly sworn according to law depose and say that they are experienced in the work of plugging and filling oil and gas wells and were employed by R. L. Wharton Ltd, well operator, and participated in the work of plugging and filling the above well, that said work was commenced on the 14 day of July, 19 87, and that the well was plugged and filled in the following manner:

Sand or Zone Record Formation	Filling Material	Plugs Used Size & Kind	Casing	
			CSG PULLED	CSG LEFT IN
1606 - 1456	Cement			
1456 - 1000	Gel	7" O.D.	0	1540
1000 - 950	Cement			
950 - 100	Gel			
100 - 0	Cement			
<i>Full of Holes Could not pull 7"</i>				
Coal Seams		Description of Monument		
(Name)		Extending above ground		
(Name)		30"		
(Name)				
(Name)				

and that the work of plugging and filling said well was completed on the 15 day of July, 19 87.

And further deponents saith not.

Sworn to and subscribed before me this 22 day of July, 19 87.

Larry P Helmick  
Thearl Clutter  
Hlene Murray  
Notary Public

My commission expires:  
November 3, 1993

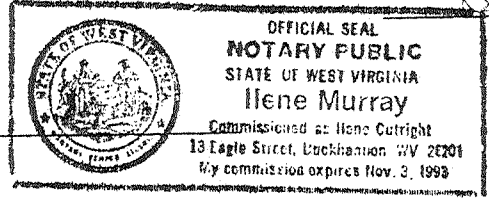

Permit No. 47-017-2546-P

AUG 10 1987