

7-3-71-1062

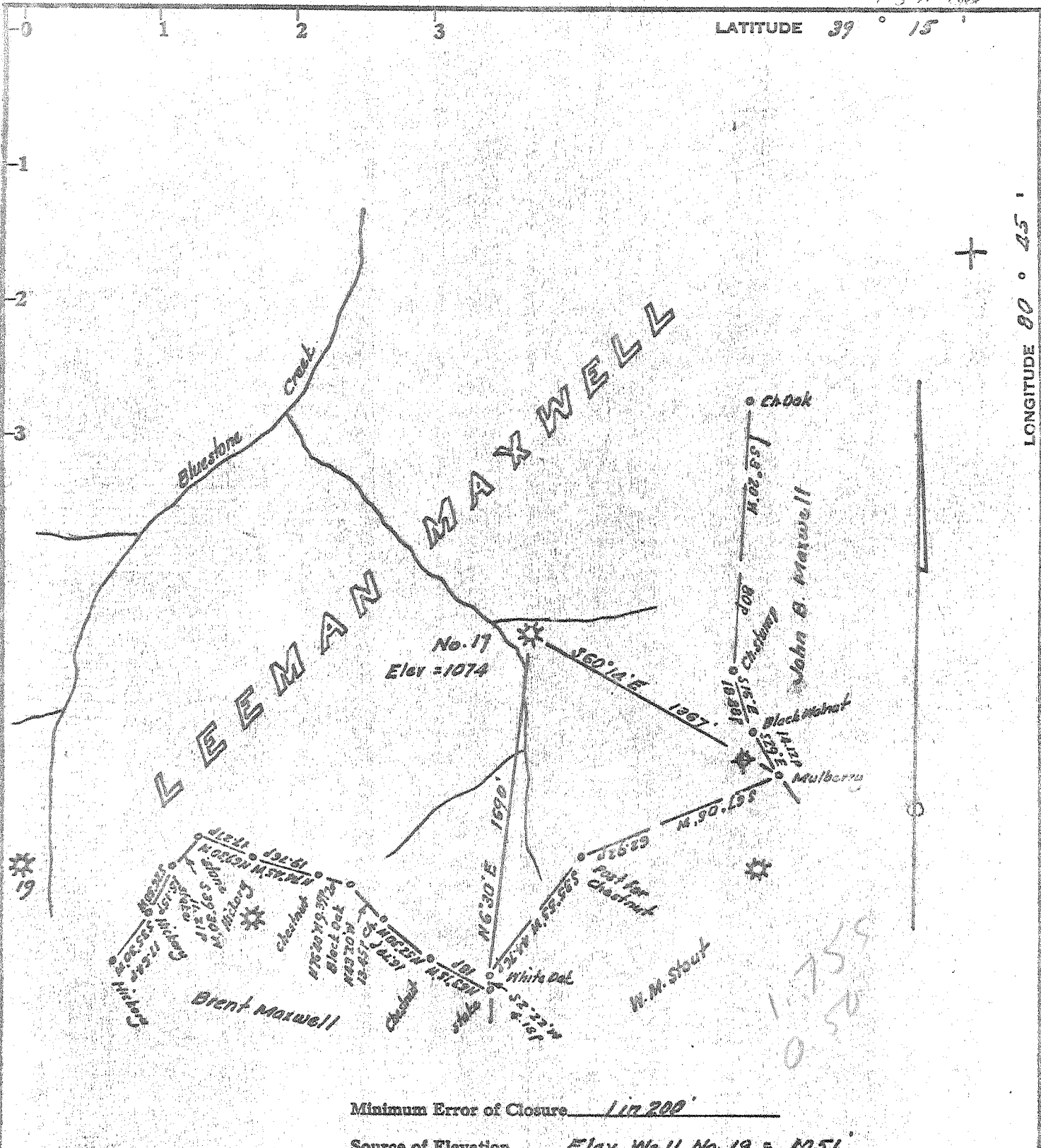

Minimum Error of Closure 1 in 200'

Source of Elevation Elev. Well No. 19 = 1051'

- ppcl
- Fracture
  - New Location
  - Drill Deeper
  - Abandonment

I, the undersigned, hereby certify that this map is correct to the best of my knowledge and belief and shows all the information required by paragraph 6 of the rules and regulations of the oil and gas section of the mining laws of West Virginia.

Signed: W. M. Stout  
 Squares: N S E W

Map No. \_\_\_\_\_

Company Carnegie Natural Gas Company  
 Address Muhall, Pennsylvania  
 Farm Leeman Maxwell  
 Tract \_\_\_\_\_ Acres 2154 Lease No. 6764  
 Well (Farm) No. 17 Serial No. 564  
 Elevation (Spirit Level) 1074  
 Quadrangle Halbrook NE  
 County Doddridge District Southeast  
 Engineer W. M. Stout  
 Engineer's Registration No. 1227  
 File No. \_\_\_\_\_ Drawing No. \_\_\_\_\_  
 Date July 4, 1970 Scale 1" = 500' = 825'

STATE OF WEST VIRGINIA  
 DEPARTMENT OF MINES  
 OIL AND GAS DIVISION  
 CHARLESTON

WELL LOCATION MAP 1974  
 Now, Dodd, 2418 ← Dept of Mines

FILE NO. DOD-1238-AP

Transferred to DOD-48-FRAC

+ Denotes location of well on United States Topographic Maps, scale 1 to 62,500, latitude and longitude lines being represented by border lines as shown.

- Denotes one inch spaces on border line of original tracing.

73174 on CWG maps

TRASCO  
 SEP 12 1971

6-6 33

80° 45'

39° 15'

Holbrook  
NE

2478  
NO. 48 F  
+

1.835  
0.52W

OWWO  
6-6

Straight fork -  
Bluestone Cr.  
(133)