

1700

LATITUDE 39 15

LONGITUDE 80 35

17150'

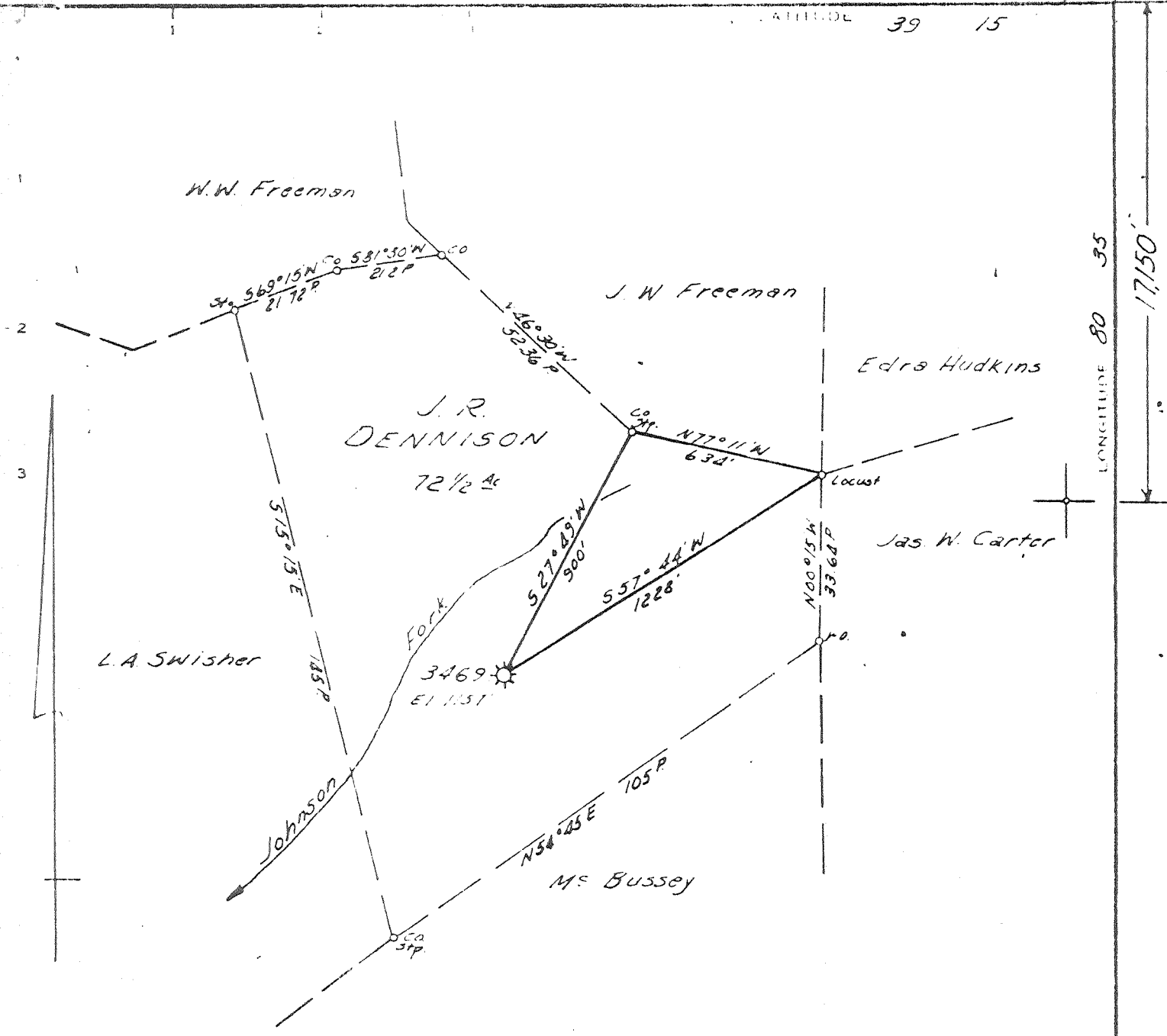

Minimum Error of Closure 1" IN 200'
 Source of Elevation LEVELS FROM CONSOLIDATED GAS SUPPLY CORP WELL 3141 E1N. 1157'
 I, the undersigned hereby certify that this map is correct to the best of my knowledge and belief and shows all the information required by paragraph 6 of the rules and regulations of the oil and gas section of the mining laws of West Virginia.

FRACTURE — X
 New Location —
 Drill Deeper —
 Abandonment —

Map Sheet 58-517 E1 F.B. 1216, P. 30

Company **CONSOLIDATED GAS SUPPLY CORP**
 Address **CLARKSBURG, W.VA**
 Name **J. R. DENNISON**
 Tract Acres **72 1/2** Lease No. **18472**
 Well (Farm) No. **3469** Serial No. **3469**
 Elevation (Spirit Level) **1157'**
 Quadrangle **VADIS**
 County **DODDRIDGE GREENBRIER**
 Engineer **Jackson M. Harlow**
 Engineer's Registration No. **2397**
 Date **6-5-72** Drawing No. **1" = 30' FILES**

STATE OF WEST VIRGINIA
 DEPARTMENT OF MINES
 OIL AND GAS DIVISION
 CHARLESTON

WELL LOCATION MAP
 FILE NO. **47-017-2412**
Cancelled

Denotes location of well on United States Topographic Maps, scale 1 to 62,500, latitude and longitude lines being represented by border lines as shown.

Denotes one inch space on border line of original maps.