

LATITUDE 39 ° 20'

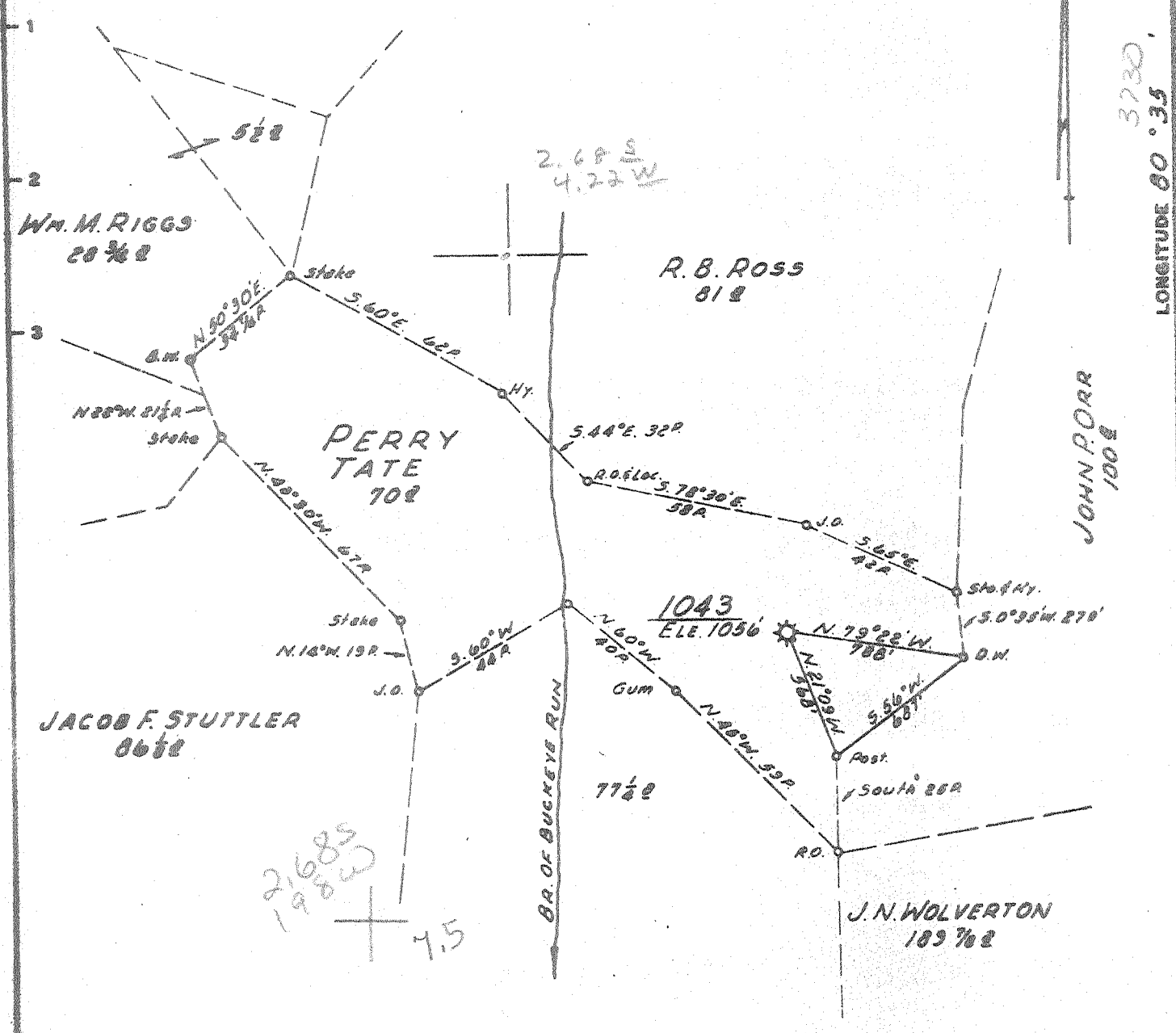

Minimum Error of Closure 1' IN 200'
 Source of Elevation ROAD FORK ON BUCKEYE RUN - ELEVATION 837'

"I, the undersigned, hereby certify that this map is correct to the best of my knowledge and belief and shows all the information required by paragraph 6 of the rules and regulations of the oil and gas section of the mining laws of West Virginia."

- FRACTURE
- New Location
- Drill Deeper
- Abandonment

MAP SHT. 54, SQ. 511W3, FB. 1095 P. 10-11.

Company CONSOLIDATED GAS SUPPLY CORP
 Address CLARKSBURG, WEST VA.
 Farm PERRY TATE
 Tract _____ Acres 70 Lease No. 10088
 Well (Farm) No. _____ Serial No. 1043
 Elevation (Spirit Level) 1056'
 Quadrangle CENTERPOINT SE SC Smithsburg
 County DOODRIDGE District GRANT
 Engineer JACKSON M. JARVIS
 Engineer's Registration No. 2397
 File No. _____ Drawing No. _____
 Date JAN. 17, 1969 Scale 1" = 40 P

STATE OF WEST VIRGINIA
 DEPARTMENT OF MINES
 OIL AND GAS DIVISION
 CHARLESTON

WELL LOCATION MAP
 FILE NO. DOD-33-FRAC. CAVC.
2405 10-14-69
 + Denotes location of well on United States Topographic Maps, scale 1 to 62,500, latitude and longitude lines being represented by border lines as shown.
 - Denotes one inch spaces on border line of original tracing.

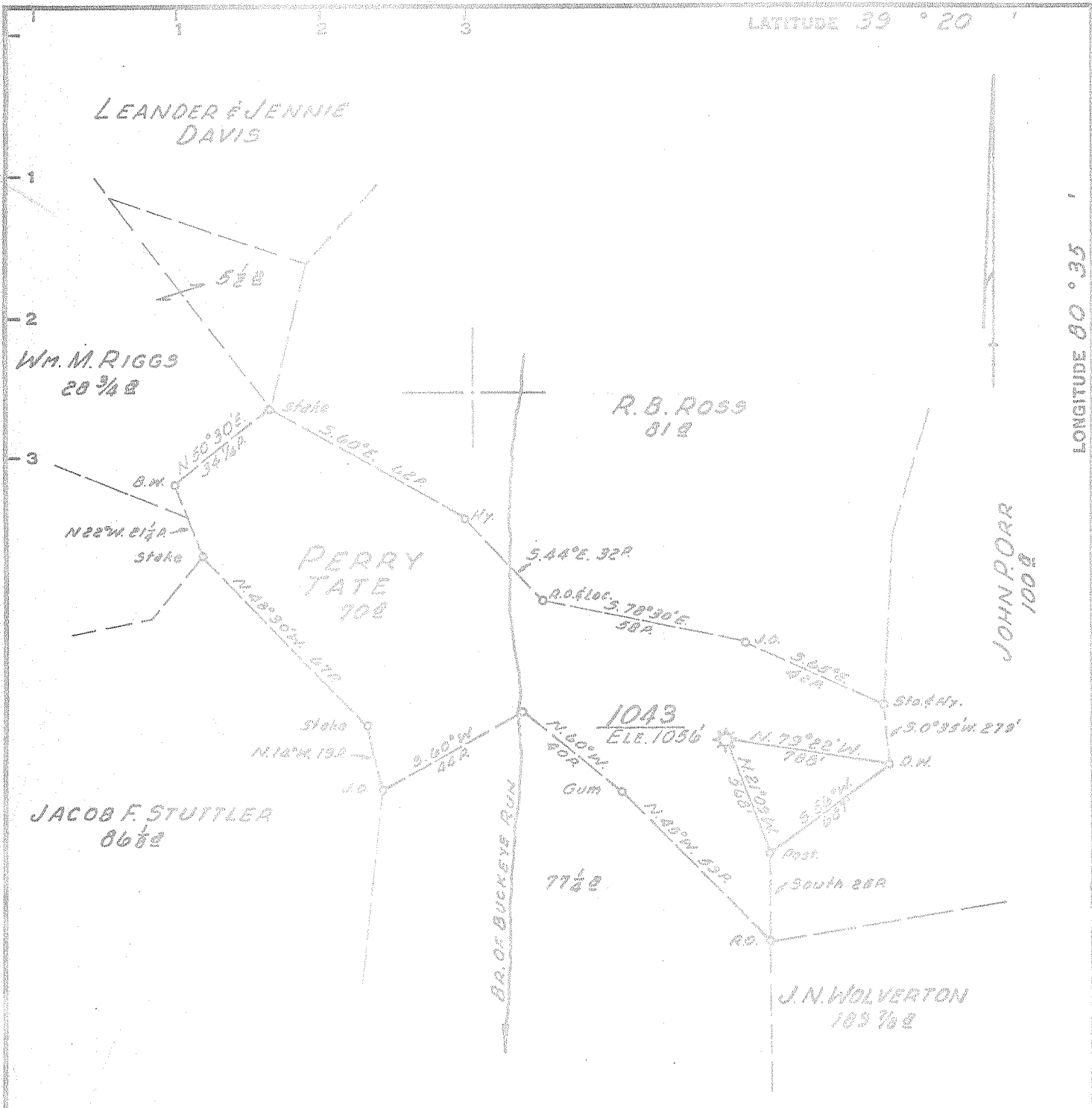

Minimum Error of Closure 1' IN 200'
 Source of Elevation ROAD FORK ON BUCKEYE RUN - ELEVATION 837'

"I, the undersigned, hereby certify that this map is correct to the best of my knowledge and belief and shows all the information required by paragraph 6 of the rules and regulations of the oil and gas section of the mining laws of West Virginia."

FRACTURE
 New Location
 Drill Deeper
 Abandonment

MAP SH. 54, SQ. 511W3, FB. 1095 P 10-11.

Company CONSOLIDATED GAS SUPPLY CORP
 Address CLARKSBURG, WEST VA.
 Farm PERRY TATE
 Tract Acres 70 Lease No. 10088
 Well (Farm) No. Serial No. 1043
 Elevation (Spirit Level) 1056'
 Quadrangle CENTERPOINT SESC
 County DODDRIDGE District GRANT
 Engineer Jackson M. Jarrett
 Engineer's Registration No. 2397
 File No. Drawing No.
 Date JAN. 17, 1969 Scale 1"=400'

STATE OF WEST VIRGINIA
 DEPARTMENT OF MINES
 OIL AND GAS DIVISION
 CHARLESTON

WELL LOCATION MAP
 FILE NO. D6 D-33-FRAC.

+ Denotes location of well on United States Topographic Maps, scale 1 to 62,500, latitude and longitude lines being represented by border lines as shown.

- Denotes one inch spaces on border line of original tracing.



STATE OF WEST VIRGINIA
DEPARTMENT OF MINES
OIL AND GAS DIVISION

Rotary
Spudder
Cable Tools
Storage

Location CENTERPOINT

Permit No. West 33-ERAC-2405

WELL RECORD

Oil or Gas Well Gas
(KIND)

Company Consolidated Gas Supply Corporation
Address Clarksburg, W. Va.
Name Perry Tate Acres 70
Location (waters)
Well No. 1043 Elev. 1056'
District Grant County Doddridge
The surface of tract is owned in fee by
Address
Mineral rights are owned by
Address

Casing and Tubing	Used in Drilling	Left in Well	Packers
Size			Kind of Packer
16			
13			Size of
10			
8 1/4			Depth set
6 5/8	1895	1895	
5 3/16	1922	1922	
4 1/2			
3			Perf. top
2			Perf. bottom
Liners Used			Perf. top
			Perf. bottom

Drilling commenced 3-11-08
Drilling completed 4-22-09
Date Shot 6-26-10 From Injun To
Yield 80 Qts
Open Flow 1/10ths Water in Inch
1/10ths Merc. in Inch
Volume Old well exhausted Will frac Cu. Ft.
Block Pressure Not taken lbs. hrs.
Flow None bbls., 1st 24 hrs.
WELL ACIDIZED (DETAILS) No
WELL FRACTURED (DETAILS) Preparing to frac

Attach copy of cementing record.
CASING CEMENTED SIZE No. Ft. Date
Amount of cement used (bags) No cementing
Name of Service Co.
COAL WAS ENCOUNTERED AT 515 FEET 120 INCHES
FEET INCHES FEET INCHES
FEET INCHES FEET INCHES

RESULT AFTER TREATMENT (Initial open Flow or bbls.)
BLOCK PRESSURE AFTER TREATMENT HOURS
Fresh Water None recorded Feet Salt Water Feet
Producing Sand Injun - Exhausted Will frac Depth 1885-2008

Formation	Color	Hard or Soft	Top	Bottom	Oil, Gas or Water	Depth	Remarks
Clarksburg Coal			515	525			
Bankard Sand			950	1075			
Shannon Sand (Salt)			1370	1670			
Clinton Sand			1570	1770			
Clinton Sand			1885	2008	Gas	1885-2003	
Total Depth				2046'			

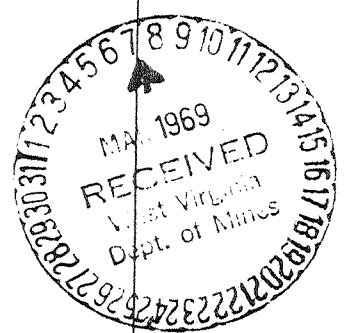

Consolidated Gas Supply Corporation
445 West Main Street
Clarksburg, W. Va.

Dod - 2405

CONSOLIDATED GAS SUPPLY CORPORATION
445 WEST MAIN STREET



CLARKSBURG, W. VA.
26301

October 8, 1969

Mr. Robert Dodd, Deputy Director
Department of Mines
Oil and Gas Wells Division
Charleston, West Virginia

Dear Mr. Dodd:

Please cancel Permit Number DOD-33-FRAC issued
for Well No. 1043, Perry Tate. We have decided not to
frac this well at this time.

Yours very truly,

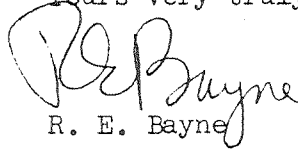
R. E. Bayne

JB/sm

