

5/30/10 R

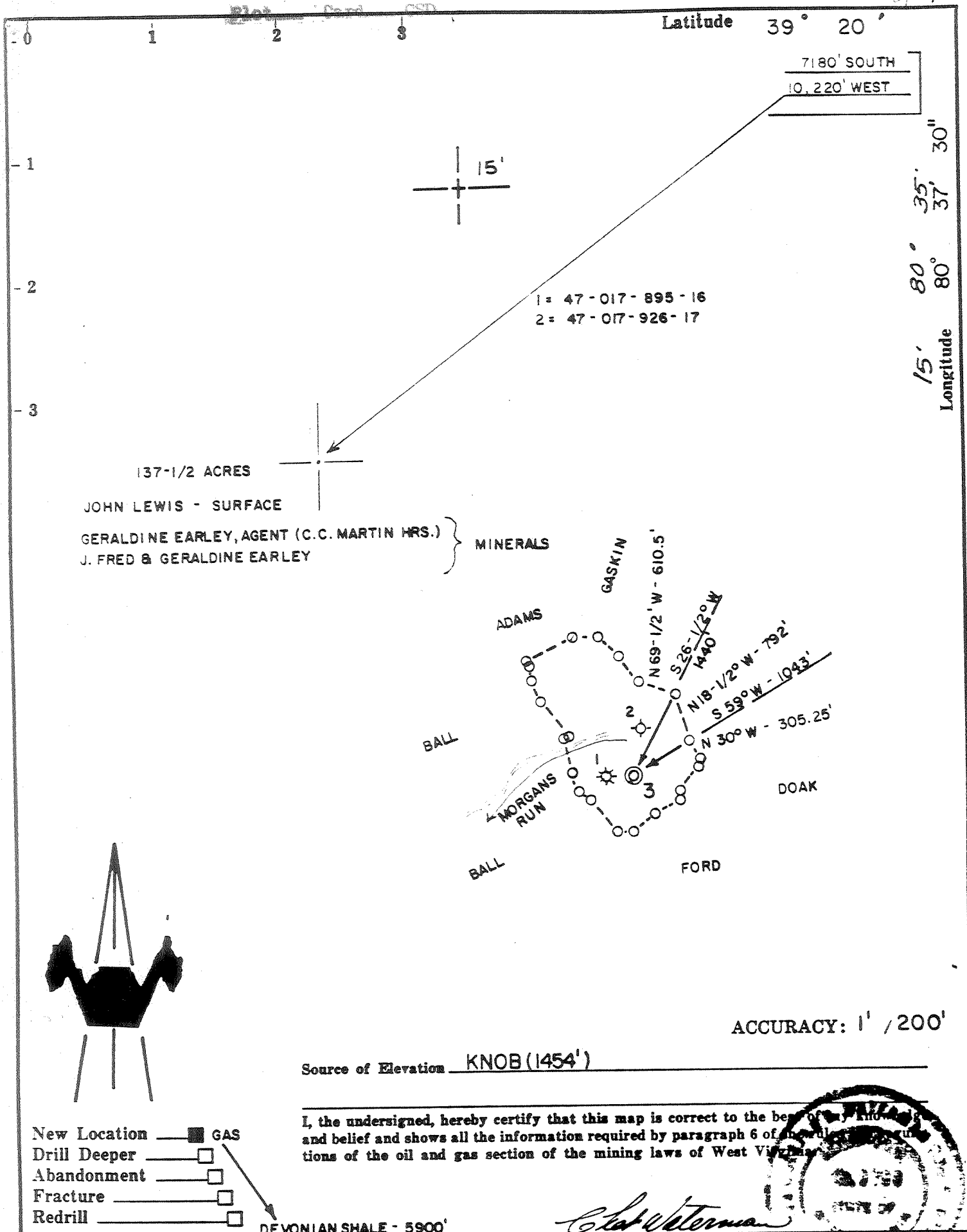

137-1/2 ACRES  
 JOHN LEWIS - SURFACE  
 GERALDINE EARLEY, AGENT (C.C. MARTIN HRS.)  
 J. FRED & GERALDINE EARLEY

MINERALS

ACCURACY: 1' / 200'

Source of Elevation KNOB (1454')

I, the undersigned, hereby certify that this map is correct to the best of my knowledge and belief and shows all the information required by paragraph 6 of the provisions of the oil and gas section of the mining laws of West Virginia.

*Chet Waterman*

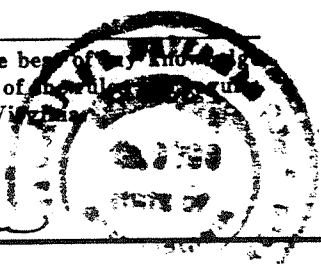

- New Location  GAS
  - Drill Deeper
  - Abandonment
  - Fracture
  - Redrill
- DEVONIAN SHALE - 5900'

Company	CARL E. SMITH, INC.
Address	SANDYVILLE, WV
Farm	LEWIS - EARLEY (AS ABOVE)
Tract	Acres 137-1/2 Lease No.
Well (Farm) No.	3 Serial No.
Elevation (Spirit Level)	1280'
Quadrangle	SMITHBURG (7.5' SERIES)
County	DODDRIDGE District GRANT
Engineer	CHET WATERMAN
Engineer's Registration No.	3788
File No.	79-33 Drawing No.
Date	1/16/79 Scale 1" = 2000'

STATE OF WEST VIRGINIA  
 DEPARTMENT OF MINES  
 OIL AND GAS DIVISION  
 CHARLESTON

WELL LOCATION MAP  
 FILE NO. 47-017-2368  
 Cancelled

+ Denotes location of well on United States Topographic Maps, scale 1 to 24,000, latitude and longitude lines being represented by border lines as shown.  
 - Denotes one inch spaces on border line of original tracing.

5900' Devonian

APR 22 1994

3/20/79

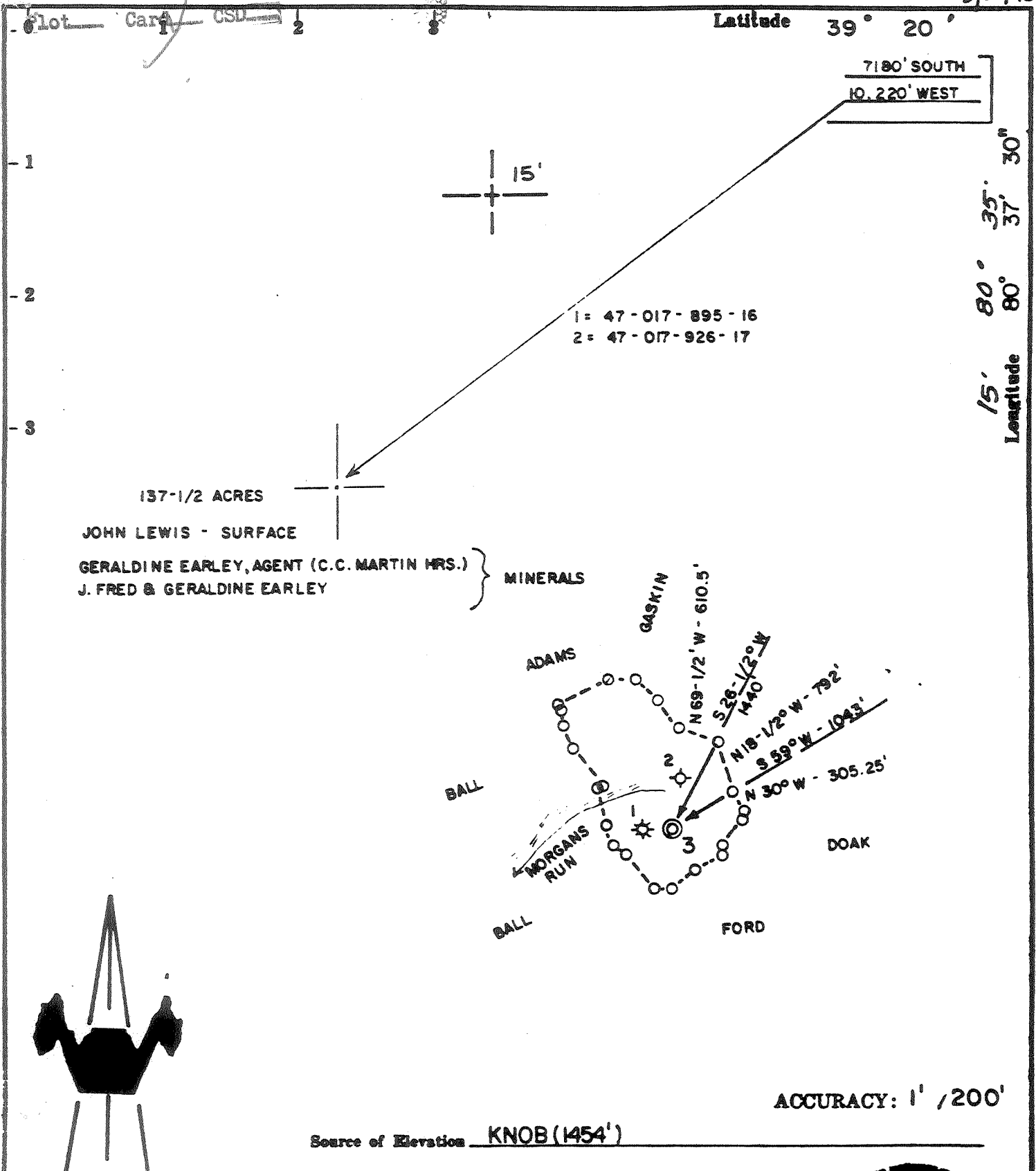

137-1/2 ACRES  
 JOHN LEWIS - SURFACE  
 GERALDINE EARLEY, AGENT (C.C. MARTIN MRS.)  
 J. FRED & GERALDINE EARLEY } MINERALS

1 = 47-017-895-16  
 2 = 47-017-926-17

Latitude 39° 20'

7180' SOUTH  
 10,220' WEST

Longitude 80° 30', 80° 37', 80° 15'

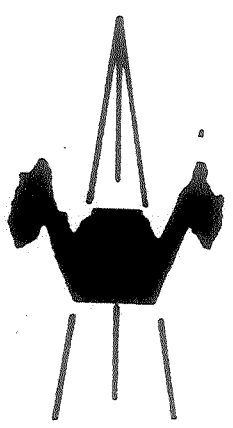

ACCURACY: 1' / 200'

Source of Elevation KNOB (1454')

- New Location  GAS
- Drill Deeper
- Abandonment
- Fracture
- Redrill

I, the undersigned, hereby certify that this map is correct to the best of my knowledge and belief and shows all the information required by paragraph 6 of the regulations of the oil and gas section of the mining laws of West Virginia.

*Chet Waterman*

DEVONIAN SHALE - 5900'

Company	CARL E. SMITH, INC.
Address	SANDYVILLE, WV
Farm	LEWIS - EARLEY (AS ABOVE)
Tract	Acres 137-1/2 Lease No.
Well (Farm) No.	3 Serial No.
Elevation (Spirit Level)	1280'
Quadrangle	SMITHBURG (7.5 SERIES)
County	DODDRIDGE District GRANT
Engineer	CHET WATERMAN
Engineer's Registration No.	8788
File No.	79-33 Drawing No.
Date	1/16/79 Scale 1" = 2000'

STATE OF WEST VIRGINIA  
 DEPARTMENT OF MINES  
 OIL AND GAS DIVISION  
 CHARLESTON

WELL LOCATION MAP  
 FILE NO. 47-017-2368  
*Cancelled*

+ Denotes location of well on United States Topographic Maps, scale 1 to 24,000, latitude and longitude lines being represented by border lines as shown.

- Denotes one inch spaces on border line of original tracing.

5900' Devonian

JUN 23 1981

3/30/79 R

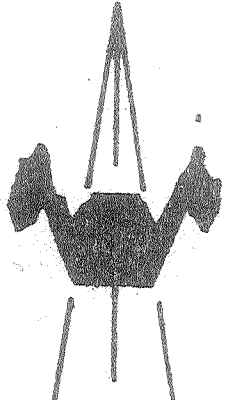
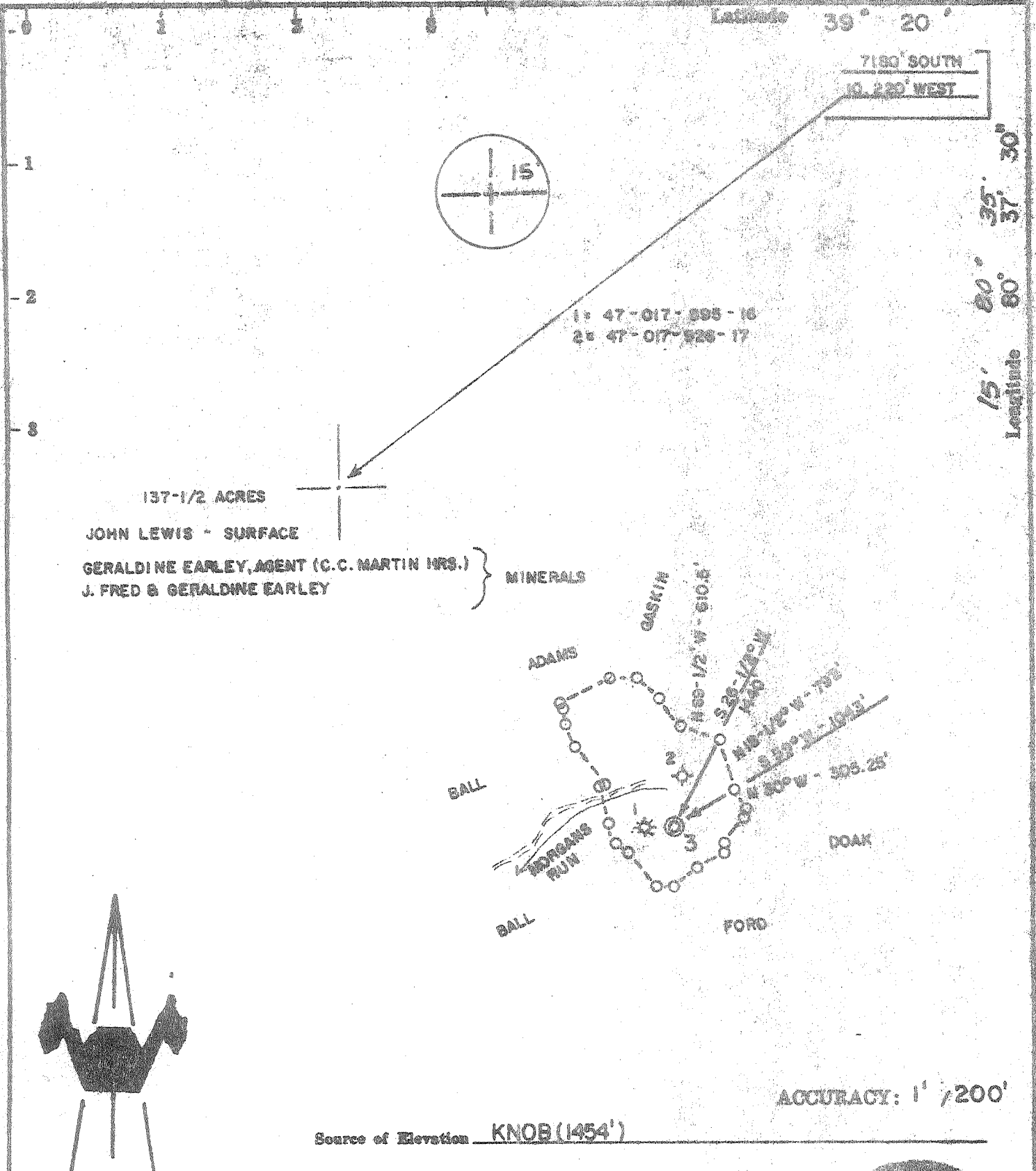

ACCURACY: 1" / 200'

Source of Elevation KNOB (1454')

- New Location  GAS
- Drill Deeper
- Abandonment
- Fracture
- Redrill

I, the undersigned, hereby certify that this map is correct to the best of my knowledge and belief and shows all the information required by paragraph 6 of the provisions of the oil and gas section of the mining laws of West Virginia.



Company CARL E. SMITH, INC.  
 Address SANDYVILLE, WV  
 Farm LEWIS - EARLEY (AS ABOVE)  
 Tract \_\_\_\_\_ Acres 137-1/2 Lease No. \_\_\_\_\_  
 Well (Farm) No. 3 Serial No. \_\_\_\_\_  
 Elevation (Spirit Level) 1280'  
 Quadrangle SMITHBURG (7.5 SERIES)  
 County DODDRIDGE District GRANT  
 Engineer CHET WATERMAN  
 Engineer's Registration No. 8788  
 File No. 79-33 Drawing No. \_\_\_\_\_  
 Date 1/16/79 Scale 1" = 2000'

STATE OF WEST VIRGINIA  
 DEPARTMENT OF MINES  
 OIL AND GAS DIVISION  
 CHARLESTON

WELL LOCATION MAP  
 FILE NO. 47-017-2368

+ Denotes location of well on United States Topographic Maps, scale 1 to 24,000, latitude and longitude lines being represented by border lines as shown.

— Denotes one inch spaces on border line of original tracing.

APR 16 1979

5900' Devonian

[08-78]

OIL AND GAS WELL PERMIT APPLICATION

Operator's  
Well No. #3  
API Well No. 47 - 017 - 2368  
State County Permit

WELL TYPE: Oil      / Gas X /  
(If "Gas", Production X / Underground storage      / Deep      / Shallow X /)

LOCATION: Elevation: 1280 Watershed: Morgans Run  
District: Grant County: Doddridge Quadrangle: Smithburg 7.5'  
Centerpoint 15'

WELL OPERATOR CARL E. SMITH, INC. DESIGNATED AGENT CARL E. SMITH, INC.  
Address P.O. Box 4 Address P. O. Box 4  
Sandyville, WV 25275 Sandyville, WV 25275

OIL & GAS ROYALTY OWNER Geraldine Earley, Agt. Martin Hrs. COAL OPERATOR None  
Address Box 425 Address:       
Lumberport, WV 26386

ACREAGE 137 1/2 COAL OWNER(S) WITH DECLARATION ON RECORD:  
SURFACE OWNER Joan T. & Audry Lewis Name Geraldine Earley, Agt. Martin Hrs.  
Address c/o Janice Hoban Address Box 425  
3748 Old Columbus Pike Lumberport, WV 26386  
Ell City, MD 21043

ACREAGE 137 1/2 Name       
FIELD SALE (IF MADE) TO: Address       
Name     

Address     

OIL & GAS INSPECTOR TO BE NOTIFIED  
Name Paul Garrett  
Address 321 Beech Str.  
Clarksburg, WV 26301  
Tel: (304) 622-3871

COAL LESSEE WITH DECLARATION ON RECORD:  
Name None  
Address     

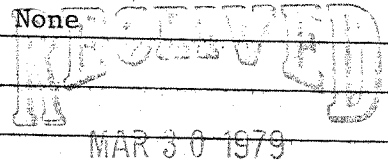

The undersigned well operator is entitled to operate for oil or gas purposes at the above location under a deed      / lease X / other contract      / dated February 24, 1961, to the undersigned well operator from Martin Hrs.

If said deed, lease, or other contract has been recorded:]  
Recorded on May 14, 1962, in the office of the Clerk of the County Commission of Doddridge County, West Virginia, in Lease Book 74 at page 408. A permit is requested as follows:

PROPOSED WORK: Drill X / Drill deeper      / Redrill      / Fracture or stimulate      /  
Plug off old formation      / Perforate new formation      /  
Other physical change in well (specify)     

--planned as shown on the work order on the reverse side hereof.

The above named coal operator, coal owner(s), and coal lessee are hereby notified that any objection they wish to make or are required to make by Code § 22-4-3 must be filed with the Department of Mines within fifteen (15) days after the receipt of this Application by the Department.

Copies of this Permit Application and the enclosed plat and reclamation plan have been mailed by registered mail or delivered by hand to the above named coal operator, coal owner(s), and coal lessee before the day of the mailing or delivery of this Permit Application to the Department of Mines at Charleston, West Virginia.

PLEASE SUBMIT COPIES OF ALL  
PHYSICAL LOGS DIRECTLY TO:  
WEST VIRGINIA OIL AND GAS  
CONSERVATION COMMISSION  
100 WASHINGTON STREET EAST  
CHARLESTON, WV 25301  
TELEPHONE: (304) 348-3092

BLANKET BOND

CARL E. SMITH, INC.  
Well Operator  
By Carl Smith  
Its President

