

LATITUDE 39 15
39 12 30

LONGITUDE 80 40

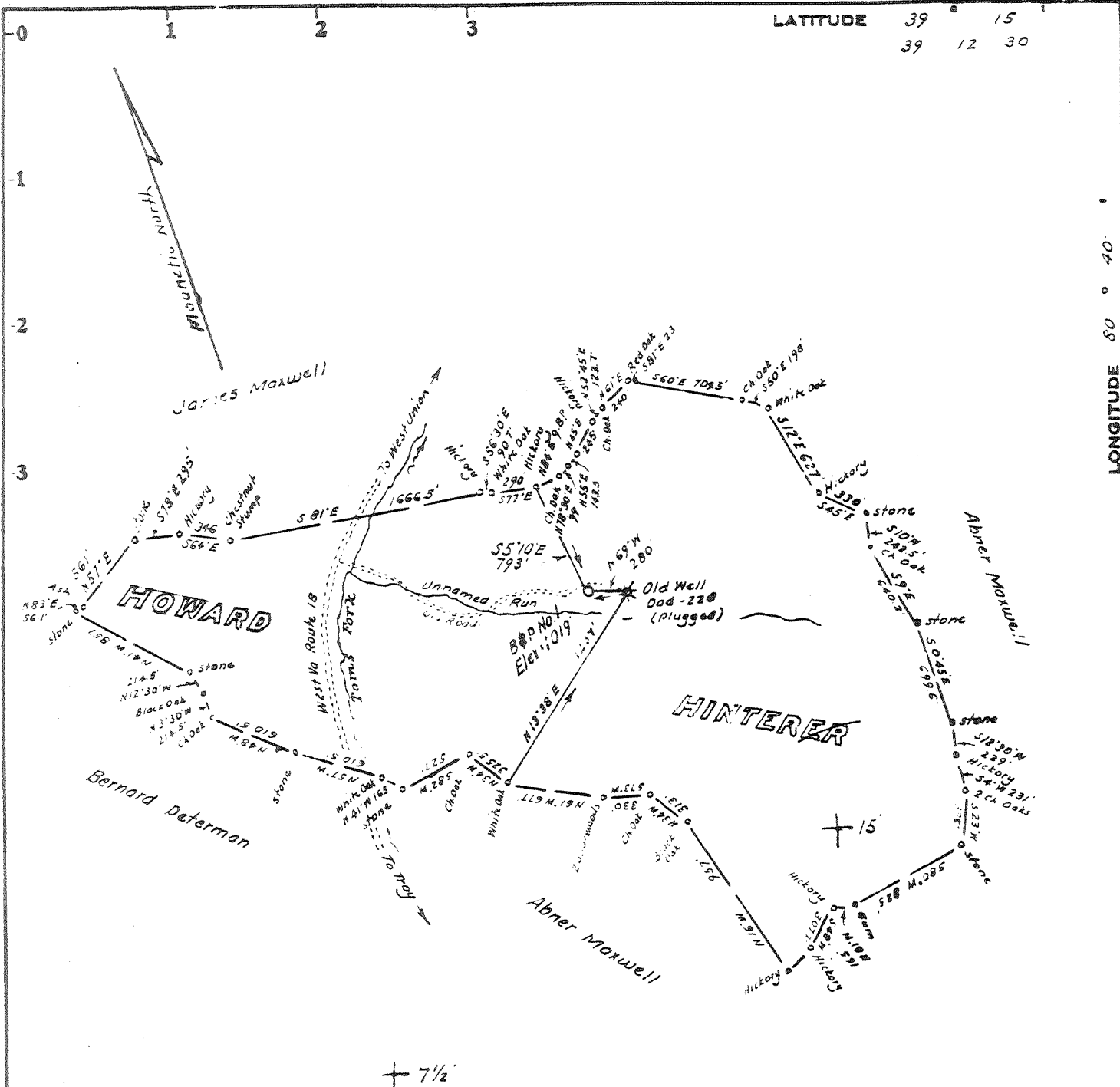

+ 7 1/2

No coal
Minerals - Howard Hintere, Blandville, W. Va.
Surface: " " " "

Minimum Error of Closure 1 in 200'

Source of Elevation Elev of Old Well = 1025

- Fracture
- New Location
- Drill Deeper
- Abandonment

I, the undersigned, hereby certify that this map is correct to the best of my knowledge and belief and shows all the information required by paragraph 6 of the rules and regulations of the oil and gas section of the mining laws of West Virginia.

Signed: [Signature]
Squares: N S E W

Map No.

Company BROWN & PETHTEL OIL CO.
 Address P.O. Box 21, St Mary's West Va.
 Farm Howard Hintere
 Tract _____ Acres 266 Lease No. _____
 Well (Farm) No. B&P No. 1 Serial No. _____
 Elevation (Spirit Level) 1019'
 Quadrangle Vadis 15' New Milton 7 1/2
 County Doddridge District New Milton
 Engineer [Signature]
 Engineer's Registration No. 1227 LLS No 200
 File No. _____ Drawing No. _____
 Date July 26, 1917 Scale 1" = 1000'

STATE OF WEST VIRGINIA
DEPARTMENT OF MINES
OIL AND GAS DIVISION
CHARLESTON

WELL LOCATION MAP

FILE NO. DODD-2301

CANCELLED

+ Denotes location of well on United States Topographic Maps, scale 1 to 24,000, latitude and longitude lines being represented by border lines as shown.

- Denotes one inch spaces on border line of original tracing.

47-017

10/10/78

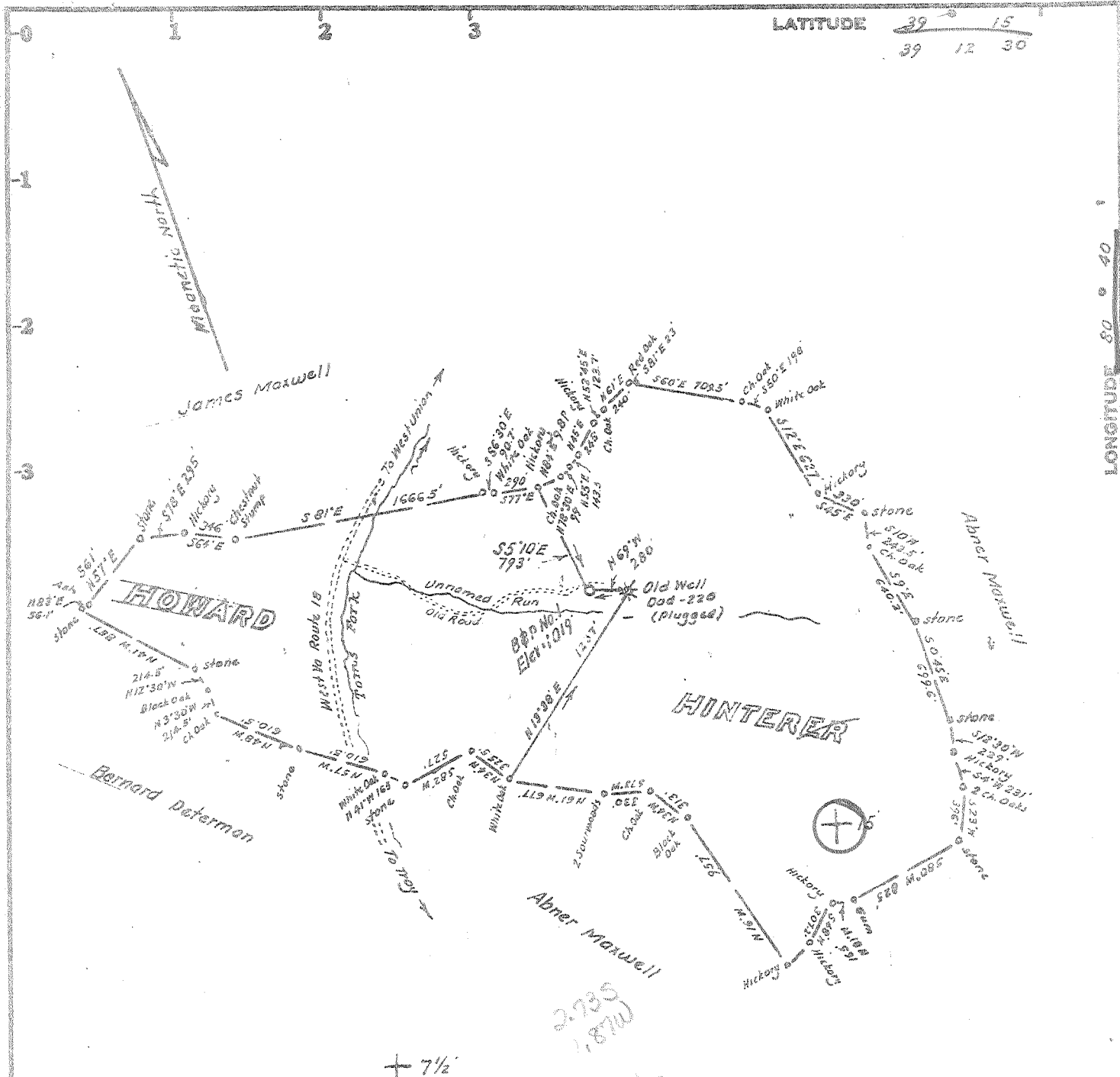

No coal
 Minerals - Howard Hinterer, Blandville, W.Va.
 Surface: " " " "

Minimum Error of Closure 1 in 200'

Source of Elevation Elev of Old Well = 1025

- Fracture.....
- New Location.....
- Drill Deeper.....
- Abandonment.....

I, the undersigned, hereby certify that this map is correct to the best of my knowledge and belief and shows all the information required by paragraph 6 of the rules and regulations of the oil and gas section of the mining laws of West Virginia.

Signed: [Signature]
 Squares: N S E W

Map No.

Company	<u>BROWN & PETHEL OIL CO.</u>
Address	<u>P.O. Box 21, St Marys West Va.</u>
Farm	<u>Howard Hinterer</u>
Tract	Acres <u>266</u> Lease No. _____
Well (Farm) No.	<u>B.P.H. No. 1</u> Serial No. _____
Elevation (Spirit Level)	<u>1019'</u>
Quadrangle	<u>Nadis 15' New Milton 7 1/2 NW</u>
County	<u>Doddridge</u> District <u>New Milton</u>
Engineer	<u>[Signature]</u>
Engineer's Registration No.	<u>1227</u> LLS No. <u>200</u>
File No.	Drawing No. _____
Date	<u>July 26, 1977</u> Scale <u>1" = 1000'</u>

STATE OF WEST VIRGINIA
 DEPARTMENT OF MINES
 OIL AND GAS DIVISION
 CHARLESTON

WELL LOCATION MAP
 FILE NO. DODD-2301

+ Denotes location of well on United States Topographic Maps, scale 1 to 24,000, latitude and longitude lines being represented by border lines as shown.

-- Denotes one inch spaces on border line of original tracing.

47-017



RECEIVED

OCT 10 1978

STATE OF WEST VIRGINIA
DEPARTMENT OF MINES

OIL & GAS DIVISION
DEPT. OF MINES

Oil and Gas Division

OIL AND GAS WELL PERMIT APPLICATION

TO THE DEPARTMENT OF MINES,
Charleston, W. Va.

DATE Oct. 10, 1978

Surface Owner Howard Hinter
Address Blandville, W. Va.

Company Brown and Pethtel Oil and Gas Co.
Address Box 21, St. Marys, W. Va.

Mineral Owner Howard Hinter
Address Blandville, W. Va.

Farm Howard Hinter Acres 266

Coal Owner _____
Address _____

Location (waters) Unnamed Run

Coal Operator _____
Address _____

Well No. 2 Elevation 1001

District New Milton County Doddridge

Quadrangle New Milton

THIS PERMIT MUST BE POSTED AT THE WELL SITE

All provisions being in accordance with Chapter 22, of the W. Va. Code, the location is hereby approved for drilling. This permit shall expire if operations have not commenced by 2-16-79.

INSPECTOR
TO BE NOTIFIED Paul Garrett
ADDRESS Clarksburg, W.Va.
PHONE 622-3871

[Signature]
Deputy Director - Oil & Gas Division

GENTLEMEN:

The undersigned well operator is entitled to drill upon the above named farm or tract of land for oil and gas, having fee title thereto, (or as the case may be) under grant or lease dated April 28 1978 by Howard Hinter made to Zedack Pethtel & H.A. Brown and recorded on the _____ day of _____ 19____, in _____ County, Book _____ Page _____

Yes NEW WELL _____ DRILL DEEPER _____ REDRILL _____ FRACTURE OR STIMULATE _____
OIL AND GAS WELL ORIGINALLY DRILLED BEFORE JUNE 5, 1969.

The enclosed plat was prepared by a registered engineer or licensed land surveyor and all coal owners and/or operators have been notified as of the above date.

The above named coal owners and/or operator are hereby notified that any objection they wish to make, or are required to make by Section 3 of the Code, must be received by, or filed with the Department of Mines within ten (10) days. *

Copies of this notice and the enclosed plat were mailed by registered mail, or delivered to the above named coal operators or coal owners at their above shown respective address _____ day _____ before, or on the same day with the mailing or delivery of this copy to the Department of Mines at Charleston, West Virginia.

PLEASE SUBMIT COPIES OF ALL
GEOPHYSICAL LOGS DIRECTLY TO:

WEST VIRGINIA GEOLOGICAL AND
ECONOMIC SURVEY
P. O. BOX 879
MORGANTOWN, WEST VIRGINIA 26505
AC-304 - 292-6331

Very truly yours,
(Sign Name) Zedack Pethtel
Well Operator
Address Box 21
of _____ Street
Well Operator St. Marys,
City or Town _____
State _____

*SECTION 3 If no objections are filed or found by the Department of mines, within said period of ten days from the receipt of notice and plat by the department of mines, to said proposed location, the department shall forthwith issue to the well operator a permit reciting the filing of such plat, that no objections have been made by the coal operators or found thereto by the department and that the same is approved and the well operator authorized to proceed.

DOD-2301 _____ PERMIT NUMBER

"I have read and understand the reclamation requirements as set forth in Chapter 22, Article 4, Section 12-b and will carry out the specified requirements."

Signed by _____

47-017

**THIS IS AN ESTIMATE ONLY
ACTUAL INFORMATION WILL BE SUBMITTED ON OG-10 UPON COMPLETION**

PROPOSED WORK ORDER TO _____ DRILL _____ DEEPEN _____ FRACTURE-STIMULATE _____
 DRILLING CONTRACTOR: (If Known) _____ RESPONSIBLE AGENT: _____
 NAME _____ NAME Zedack Pethel
 ADDRESS _____ ADDRESS 111 Lafayette Street
 TELEPHONE _____ TELEPHONE 684.7010
 ESTIMATED DEPTH OF COMPLETED WELL: _____ ROTARY 2 CABLE TOOLS _____
 PROPOSED GEOLOGICAL FORMATION: _____
 TYPE OF WELL: OIL _____ GAS _____ COMB. _____ STORAGE _____ DISPOSAL _____
 RECYCLING _____ WATER FLOOD _____ OTHER _____

TENTATIVE CASING PROGRAM:

CASING AND TUBING SIZE	USED FOR DRILLING	LEFT IN WELL	CEMENT FILL UP OR SACKS - CUBIC FT.
20 - 16			
13 - 10			
9 - 5/8			
8 - 5/8			
7			
5 1/2			
4 1/2			
3			Perf. Top
2			Perf. Bottom
Liners			Perf. Top
			Perf. Bottom

APPROXIMATE FRESH WATER DEPTHS _____ FEET _____ SALT WATER _____ FEET _____
 APPROXIMATE COAL DEPTHS _____
 IS COAL BEING MINED IN THE AREA? _____ BY WHOM? _____

TO DRILL:

SUBMIT FIVE (5) COPIES OF OG - 1, \$100.00 PERMIT FEE, PERFORMANCE BOND AND PERMANENT COPY OF PLAT.

TO DRILL DEEPER OR REDRILL:

SUBMIT FIVE (5) COPIES OF OG - 1, SHOWING ORIGINAL PERMIT NUMBER AND PERFORMANCE BOND. ON WELLS DRILLED PRIOR TO 1929, A PERMANENT COPY OF THE PLAT AND THE ORIGINAL WELL RECORD MUST ALSO BE SUBMITTED.

TO FRACTURE - STIMULATE:

OIL AND/OR GAS WELL ORIGINALLY DRILLED BEFORE JUNE 5, 1929, FIVE (5) COPIES OG - 1, PERFORMANCE BOND, PERMANENT PLAT AND ORIGINAL WELL RECORD.

OIL AND/OR GAS WELL ORIGINALLY DRILLED ON AND/OR AFTER JUNE 5, 1929, FIVE COPIES OG - 1, SHOWING ORIGINAL PERMIT NUMBER, AND PERFORMANCE BOND.

Required forms must be filed within ninety (90) days of completion for bond release. Inspector to be notified twenty-four (24) hours in advance.

The following waiver must be completed by the coal operator if the permit is to be issued within ten days of receipt thereof.

WAIVER: I the undersigned, Agent for _____ Coal Company, Owner or Operator of the coal under this lease have examined and place on our mine maps this proposed well location.

We the _____ Coal Company have no objections to said well being drilled at this location, providing operator has complied with all rules and regulations in Articles 4, 5, and 7, Chapter 22 of the West Virginia Code.

For Coal Company

Official Title