

1700'

LATITUDE 39° 12' 30"

LONGITUDE 80° 45' 00"

NORTH

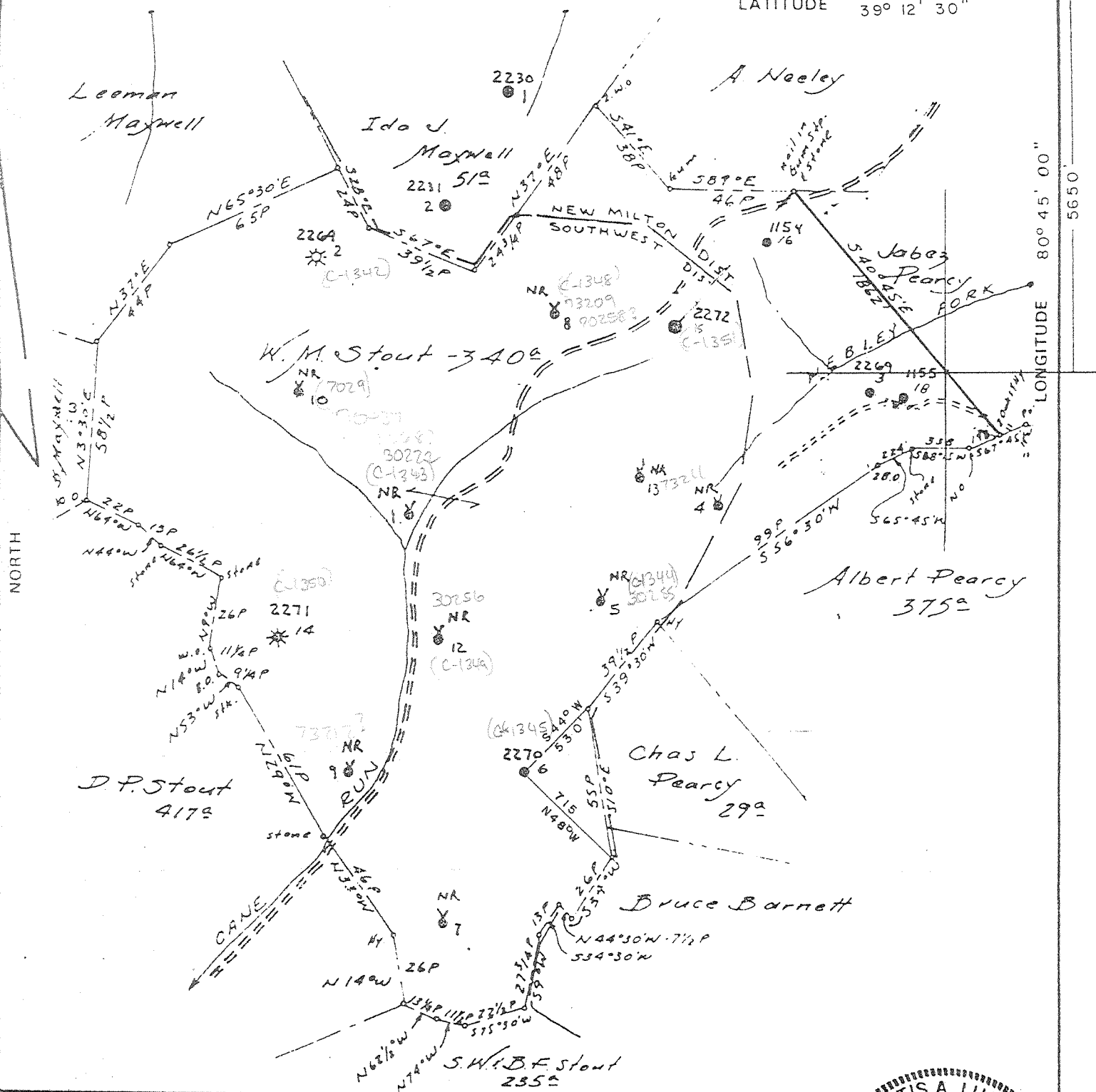

FILE NO. \_\_\_\_\_  
 DRAWING NO. \_\_\_\_\_  
 SCALE 1" = 800'  
 MINIMUM DEGREE OF ACCURACY 1/200  
 PROVEN SOURCE OF ELEVATION PENNZOIL CO. RECORDS

I THE UNDERSIGNED, HEREBY CERTIFY THAT THIS PLAT IS CORRECT TO THE BEST OF MY KNOWLEDGE AND BELIEF AND SHOWS ALL THE INFORMATION REQUIRED BY LAW AND THE REGULATIONS ISSUED AND PRESCRIBED BY THE DEPARTMENT OF MINES  
 (SIGNED) Curtis A. Lucas  
 R.P.E. \_\_\_\_\_ L.L.S. 275

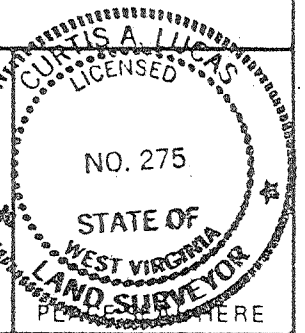

STATE OF WEST VIRGINIA  
 DEPARTMENT OF MINES  
 OIL AND GAS DIVISION



DATE JULY 27 19 98  
 OPERATOR'S WELL NO WM STOUT 6  
 API WELL NO 47 017 - 2270 P  
 STATE COUNTY PERMIT

(+) DENOTES LOCATION OF WELL ON UNITED STATES TOPOGRAPHIC MAPS  
 WELL TYPE OIL  GAS \_\_\_\_\_ LIQUID INJECTION \_\_\_\_\_ WASTE DISPOSAL \_\_\_\_\_  
 (IF "GAS" PRODUCTION \_\_\_\_\_ STORAGE \_\_\_\_\_ DEEP \_\_\_\_\_ SHALLOW \_\_\_\_\_  
 LOCATION ELEVATION 115.1 \_\_\_\_\_ WATER SHED CAIN RUN  
 DISTRICT SOUTH WEST COUNTY DODDRIDGE  
 QUADRANGLE OXFORD  
 SURFACE OWNER I. L. MORRIS ACREAGE \_\_\_\_\_  
 OIL & GAS ROYALTY OWNER ELIZABETH STOUT LEASE ACREAGE 340  
 LEASE NO. \_\_\_\_\_  
 PROPOSED WORK DRILL \_\_\_\_\_ CONVERT \_\_\_\_\_ DRILL DEEPER \_\_\_\_\_ REDRILL \_\_\_\_\_ FRACTURE OR  
 STIMULATE \_\_\_\_\_ PLUG OFF OLD FORMATION \_\_\_\_\_ PERFORATE NEW  
 FORMATION \_\_\_\_\_ OTHER PHYSICAL CHANGE IN WELL (SPECIFY) \_\_\_\_\_

PLUG AND ABANDON  CLEAN OUT AND REPLUG \_\_\_\_\_  
 TARGET FORMATION BIG INJUN ESTIMATED DEPTH 2641  
 WELL OPERATOR/LUCAS WELL SERVICE INC. DESIGNATED AGENT CURTIS A. LUCAS  
 ADDRESS P.O. BOX 4652 ADDRESS P.O. BOX 4652  
 PARKERSBURG, WV 26104 PARKERSBURG, WV 26104

SEP 14 1998

Dobb 2270-P

38  
9-Sep-98

API # 47- 17-02270-P

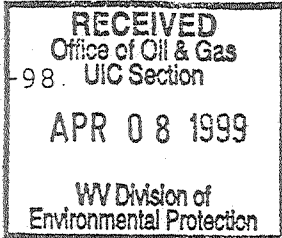

STATE OF WEST VIRGINIA  
DIVISION OF ENVIRONMENTAL PROTECTION  
SECTION OF OIL AND GAS

AFFIDAVIT OF PLUGGING AND FILLING WELL

AFFIDAVIT SHOULD BE IN TRIPLICATE, one copy mailed to the Division, one copy to be retained by the Well Operator and the third copy (and extra copies if required) should be mailed to each coal operator at their respective addresses.

Farm name: MORRIS, I.L. Operator Well No.: W M STOUT #6

LOCATION: Elevation: 1,151.00 Quadrangle: PULLMAN  
District: SOUTHWEST County: DODDRIDGE  
Latitude: 5650 Feet South of 39 Deg. 12 Min. 30 Sec.  
Longitude 1700 Feet West of 80 Deg. 45 Min. 0 Sec.

Well Type: OIL X GAS \_\_\_\_\_

Company: Lucas Well Service Inc  
P O Box 4652  
Parkersburg WV 26104

Coal Operator \_\_\_\_\_  
or Owner \_\_\_\_\_

Agent: Curtis A Lucas

Coal Operator \_\_\_\_\_  
or Owner \_\_\_\_\_

Permit Issued: 09/09/98

AFFIDAVIT

STATE OF WEST VIRGINIA,  
County of Doddridge ss:

Kyle D Perkins and Donald E Harrison being first duly sworn according to law depose and say that they are experienced in the work of plugging and filling oil and gas wells and were employed by the above named well operator, and participated in the work of plugging and filling the above well, and Mike Underwood Oil and Gas Inspector representing the Director, say that said work was commenced on the 11th day of March, 1999, and that the well was plugged and filled in the following manner:

TYPE	FROM	TO	PIPE REMOVED	LEFT
Cement	2500	2400	2 3/8 2500	139
Cement	2200	2100	5 3/16 1590	582
Cement	2000	1690	6 5/8 20	1452
Cement	1580	1480	6 5/8" csg perforated @	
Cement	1250	1150	1200, 1180, 1160	
Cement	550	450		
Cement	100	surface	Note: 6 5/8" csg parted @ 20' - unable to realign csg to re-enter	

Description of monument: 7" csg extending 30" above surface and that the work of plugging and filling said well was completed on the 26th day of March, 1999.

And further deponents saith not.

Sworn and subscribe before me this 26th day of March, 1999

My commission expires: June 7, 2000

Kyle D Perkins  
Donald E Harrison  
[Signature]  
Notary Public

Oil and Gas Inspector: \_\_\_\_\_

APR 12 1999

Dodd 2270-P

SEP 24 1979

Pennzoil Company  
Consolidated Gas Supply

014730  
004228

Pa. Department of Mines, Oil & Gas Division  
WELL DETERMINATION FILE NUMBER

90209-103-017-2270

Place File Number on all Communications  
Relating to Determination of this Well

Qualifies as Section 108, ~~stagnant~~ well  
James S. Crews

CHECK EACH ITEM AS COMPLETE OR NOTE WHAT IS MISSING

- 1. WFO-171  Items not completed - Line No.
- 2. IV-1 - Agent James S. Crews
- 3. IV-2 - Well Permit
- 4. IV-6 - Well Plat
- 5. IV-35 - Well Record  Drilling  Deepening
- 6. IV-36 - Gas-Oil Test:  Gas Only  Gas Oil Produced?  Ratio
- 7. IV-39 - Annual Production 1 years
- 8. IV-40 - 90 day Production 92 days off line:
- 9. IV-48 - Application for Certification. Complete?
- 17. IV Form #51 - 52 - 53 - 54 - 55 - 56 - 57 - 58. Complete  Affidavit Signed
- 28. Other: Survey  Logs  Geological Charts  Structure Map   
1:4000 Map  Well Tabulations  Gas Analyses
- (5) Date Completed: 2-10-01 Deepened                       
Frac Dates: 4-16-01
- (5) Production Depth: 1948-2042
- (5) Production Formation: Injun Sand
- (5) Final Open Flow: N/A  
Initial Potential: N/A
- (5) Final Rock Pressure: N/A  
Static Well Pressure: N/A
- (6) Other Gas Test:
- (7) Avg. Daily Gas from Annual Production:  $\left(\frac{1,080}{365}\right) \cdot 3.1 \text{ mcf} ; \left(\frac{28}{335}\right) = .01 \text{ Bbl}$
- (8) Avg. Daily Gas from 90-day prod. w/1-120 days:  $\left(\frac{448.99}{92}\right) = 4.9 \text{ mcf}$
- (8) Line Pressure: 14# PSIG from Daily Report
- (5) Oil Production: yes From Completion Report 2615'
- (17) Does lease inventory indicate enhanced recovery being done: NO
- (17) Is affidavit signed:  Notarized:

Official well record with the Department confirms the submitted information. NO  
Additional information:                      Does computer program confirm?                     

mk