

LATITUDE 39° 12' 30"

80° 42' 30"

LONGITUDE

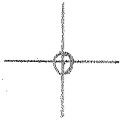

7'5 OGIS topo location

7.5' 10c, 2.53 S
2.04 W

15' 10c 5.41 S
(calc.) 4.27 W

Company _____

Farm _____

Quad NEW MILTON ^{Vadis NW} 7 1/2'

County POODRIDGE

District SOUTHWEST

WELL LOCATION MAP

File No. 017-2267

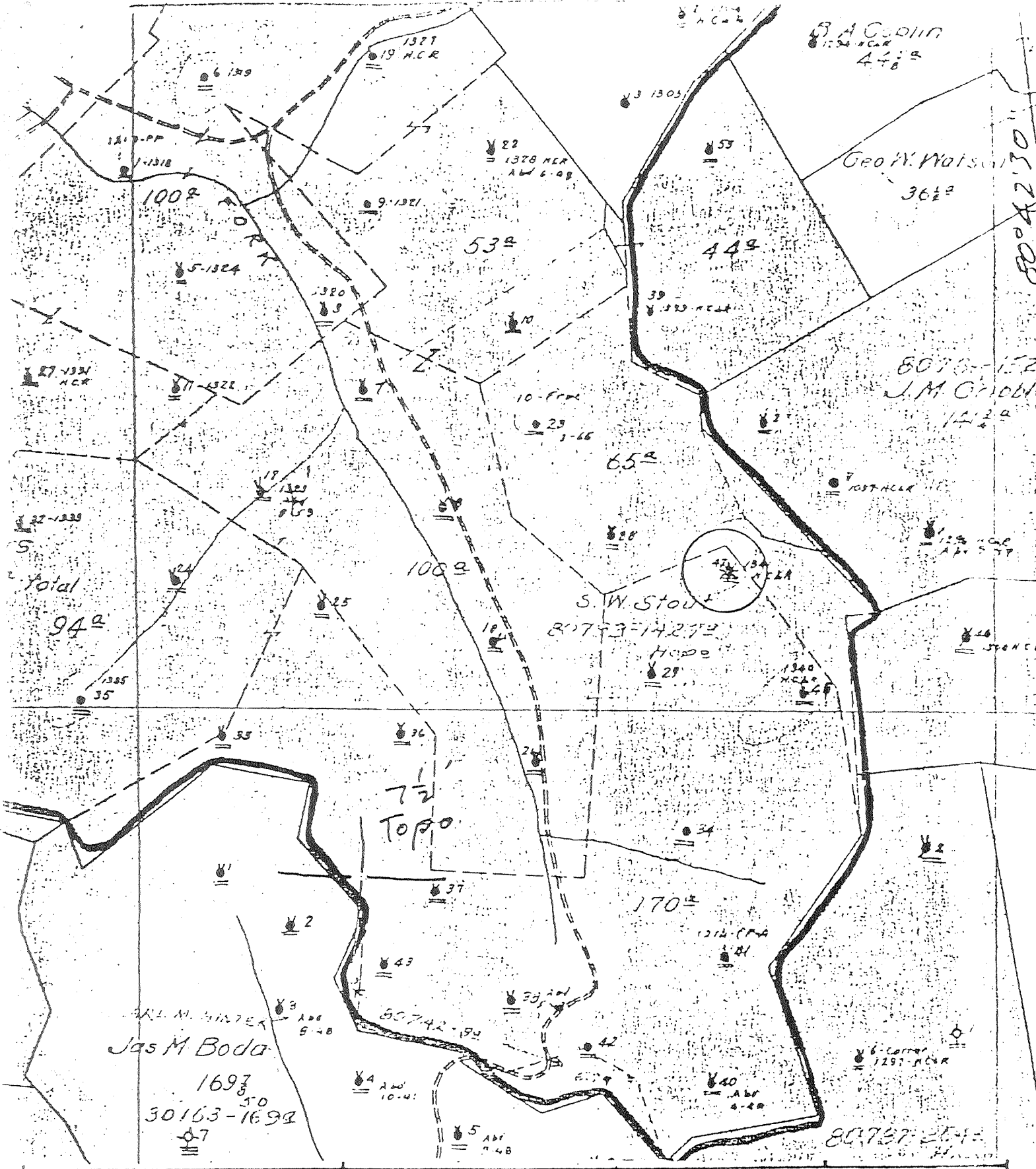

(+) DENOTES LOCATION OF WELL ON UNITED STATES TOPOGRAPHIC MAPS

FORM IV-6 (8-78)
7 51948



STATE OF WEST VIRGINIA
DEPARTMENT OF MINES
OIL AND GAS DIVISION

DATE 1-25, 1972
 OPERATOR'S WELL NO. 47
 API WELL NO. 47-017-2267
 STATE COUNTY PERMIT

WELL TYPE: OIL GAS LIQUID INJECTION WASTE DISPOSAL
 (IF "GAS", PRODUCTION STORAGE DEEP SHALLOW)

LOCATION: ELEVATION _____ WATER SHED South Fork Huohes River
 DISTRICT Southwest COUNTY Dalbidge
 QUADRANGLE New Milton 7's

SURFACE OWNER _____ ACREAGE _____
 OIL & GAS ROYALTY OWNER _____ LEASE ACREAGE _____
 LEASE NO. _____

PROPOSED WORK: DRILL CONVERT DRILL DEEPER REDRILL FRACTURE OR STIMULATE PLUS OFF OLD FORMATION PERFORATE NEW FORMATION OTHER PHYSICAL CHANGE IN WELL (SPECIFY) _____

PLUG AND ABANDON CLEAN OUT AND REPLUG

TARGET FORMATION _____ ESTIMATED DEPTH _____
 WELL OPERATOR Pennzoil Company DESIGNATED AGENT James A. Crews
 ADDRESS P. O. Box 1588 ADDRESS P. O. Box 1588
Parkersburg, WV 26101 Parkersburg, WV 26101

S.W. Stout 47