

LATITUDE 39° 12' 30"

LONGITUDE 80° 42' 30"

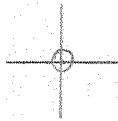

7'5 OGIS topo location

7.5' loc, 2.82S
2.06W

15' loc 5.70S
(calc.) 4.29W

Company _____

Farm _____

Quad New MILTON 7 1/2'
Vadi's NW

County DODDRIEGE

District SOUTHWEST

WELL LOCATION MAP

File No. 017-2263

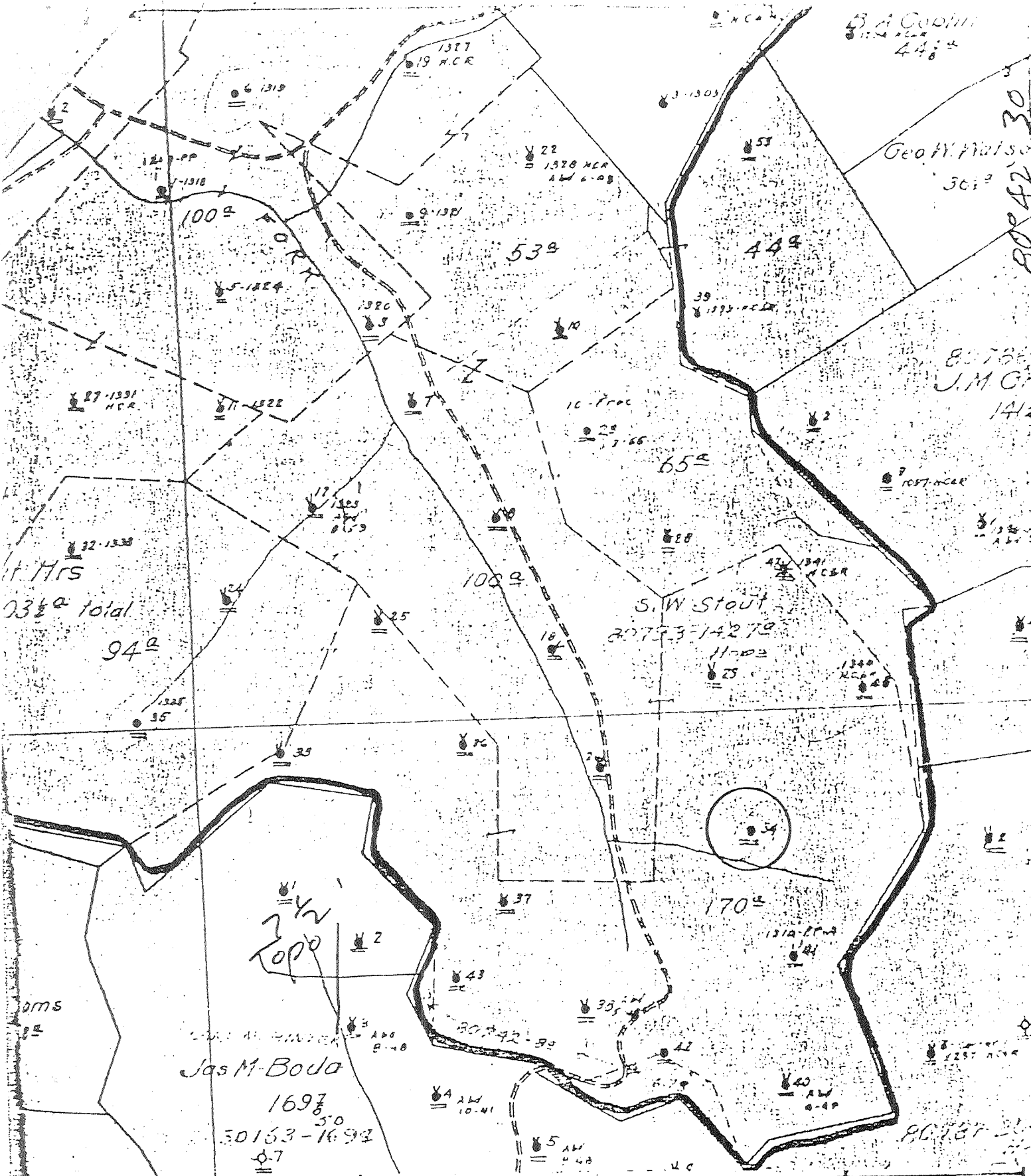

(+) DENOTES LOCATION OF WELL ON UNITED STATES TOPOGRAPHIC MAPS
 FORM IV-6
 (8-78)
 7 519 WB



DATE 1-25, 19 79
 OPERATOR'S WELL NO 34
 API WELL NO. 47-017-2263
 STATE COUNTY PERMIT

STATE OF WEST VIRGINIA
 DEPARTMENT OF MINES
 OIL AND GAS DIVISION

WELL TYPE: OIL GAS LIQUID INJECTION WASTE DISPOSAL
 (IF "GAS", PRODUCTION STORAGE DEEP SHALLOW
 LOCATION: ELEVATION _____ WATER SHED South Fork Hughes River
 DISTRICT Southwest COUNTY Doddridge
 QUADRANGLE New Milton 7 1/2'
 SURFACE OWNER _____ ACREAGE _____
 OIL & GAS ROYALTY OWNER _____ LEASE ACREAGE _____
 LEASE NO. _____
 PROPOSED WORK: DRILL CONVERT DRILL DEEPER REDRILL FRACTURE OR
 STIMULATE PLUG OFF OLD FORMATION PERFORATE NEW
 FORMATION OTHER PHYSICAL CHANGE IN WELL (SPECIFY) _____

PLUG AND ABANDON CLEAN OUT AND REPLUG
 TARGET FORMATION _____ ESTIMATED DEPTH _____
 WELL OPERATOR Pennzoil Company DESIGNATED AGENT James A. Crews
 ADDRESS P. O. Box 1588 ADDRESS P. O. Box 1588
Parkersburg, WV 26101 Parkersburg, WV 26101

S.W. Stout - 3A