

LATITUDE 39° 20' 00"

80° 35' 00"
LONGITUDE



7'5 OGIS topo location

7.5' loc	<u>2.40 S</u>	15' loc	<u>2.40 S</u>
	<u>0.98 W</u>	(calc.)	<u>0.98 W</u>

Company _____

Farm _____

Quad SALEM 7 1/2' Centerpoint SC

County DODDORIDGE

District GRANT

WELL LOCATION MAP

File No. 017-2245

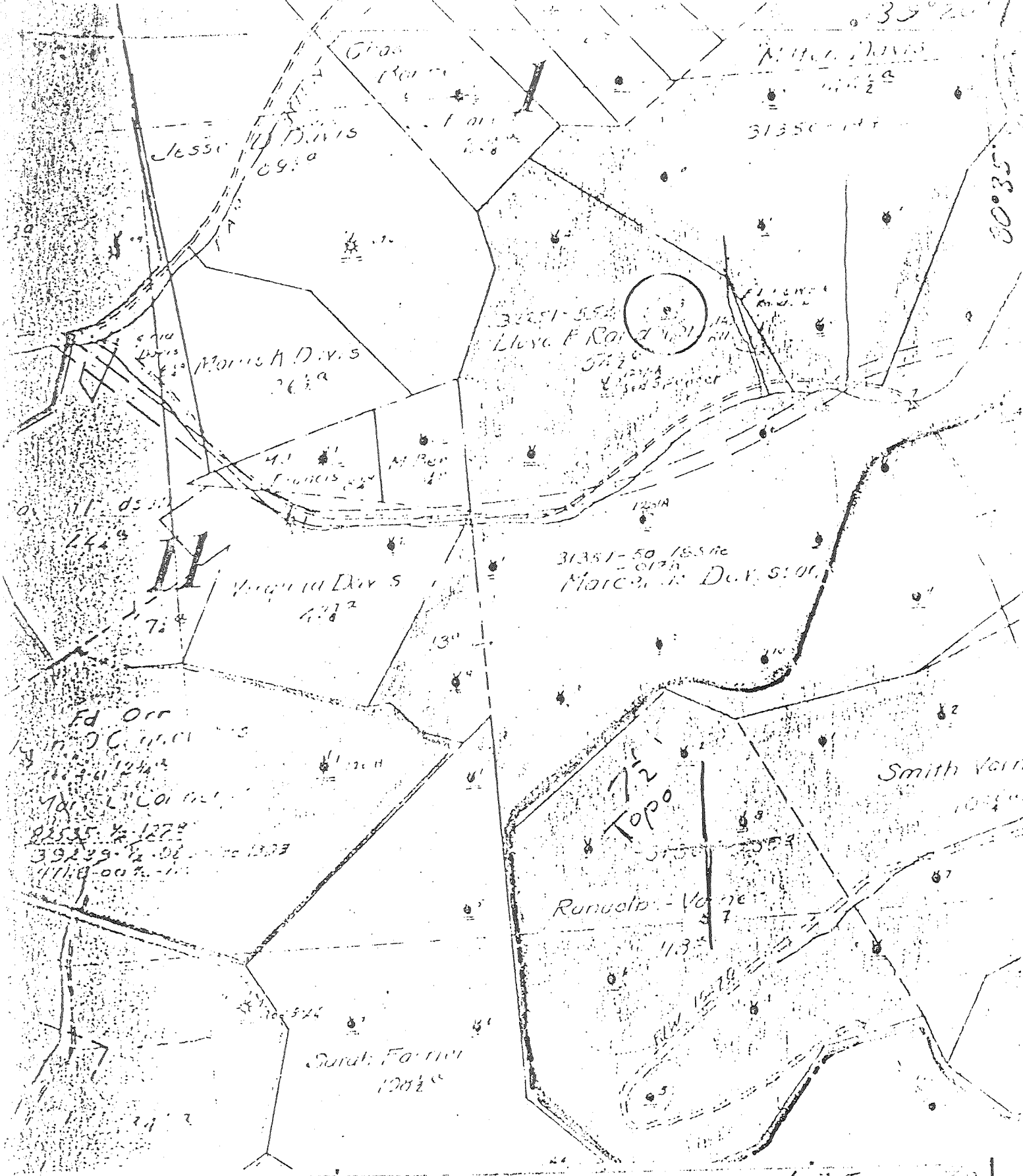

(-) DENOTES LOCATION OF WELL ON UNITED STATES TOPOGRAPHIC MAPS

FORM IV-6

1-28 58 E3

STATE OF WEST VIRGINIA
DEPARTMENT OF REVENUE
OIL AND GAS DIVISION

DATE 1-25-1969
OPERATOR'S WELL NO. 108
WELL NO. 47-017-2245
STATE COUNTY DISTRICT

WELL TYPE: OIL GAS LIQUID INJECTION WASTE DISPOSAL
(IF GAS, PRODUCTION WATER DEEP FLOW)

LOCATION: ELEVATION _____ WATER FIELD Buckeye Run
DISTRICT Grant COUNTY Boydridge
LANDS The Salem 2 1/2

SURFACE OWNER _____ LEASE _____
OIL & GAS ROYALTY OWNER _____ LEASE NO. _____

PROPOSED WORK: DRILL CONVERT RE-DRILL RE-DRILL FRACTURE OR
STIMULATE PLUG UP OLD FORMATION INCORPORATE NEW
FORMATION OTHER (SPECIFY) _____

TARGET FORMATION _____

WELL OPERATOR Penn Oil Company ADDRESS P. O. Box 1588 Parkersburg, WV 26101
James A. Crews
P. O. Box 1588
Parkersburg, WV 26101