

LATITUDE 39° 20' 00"

LONGITUDE 80° 47' 30"

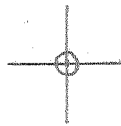

7'5 OGIS topo location

7.5' loc 1.76 S  
1.22 W

15' loc 1.76 S  
(calc.) 3.45 W

Company \_\_\_\_\_

Farm \_\_\_\_\_

Quad WEST UNION 7 1/2' 45' SE

County DODD RIDGE

District CENTRAL

WELL LOCATION MAP

File No. 017-2240

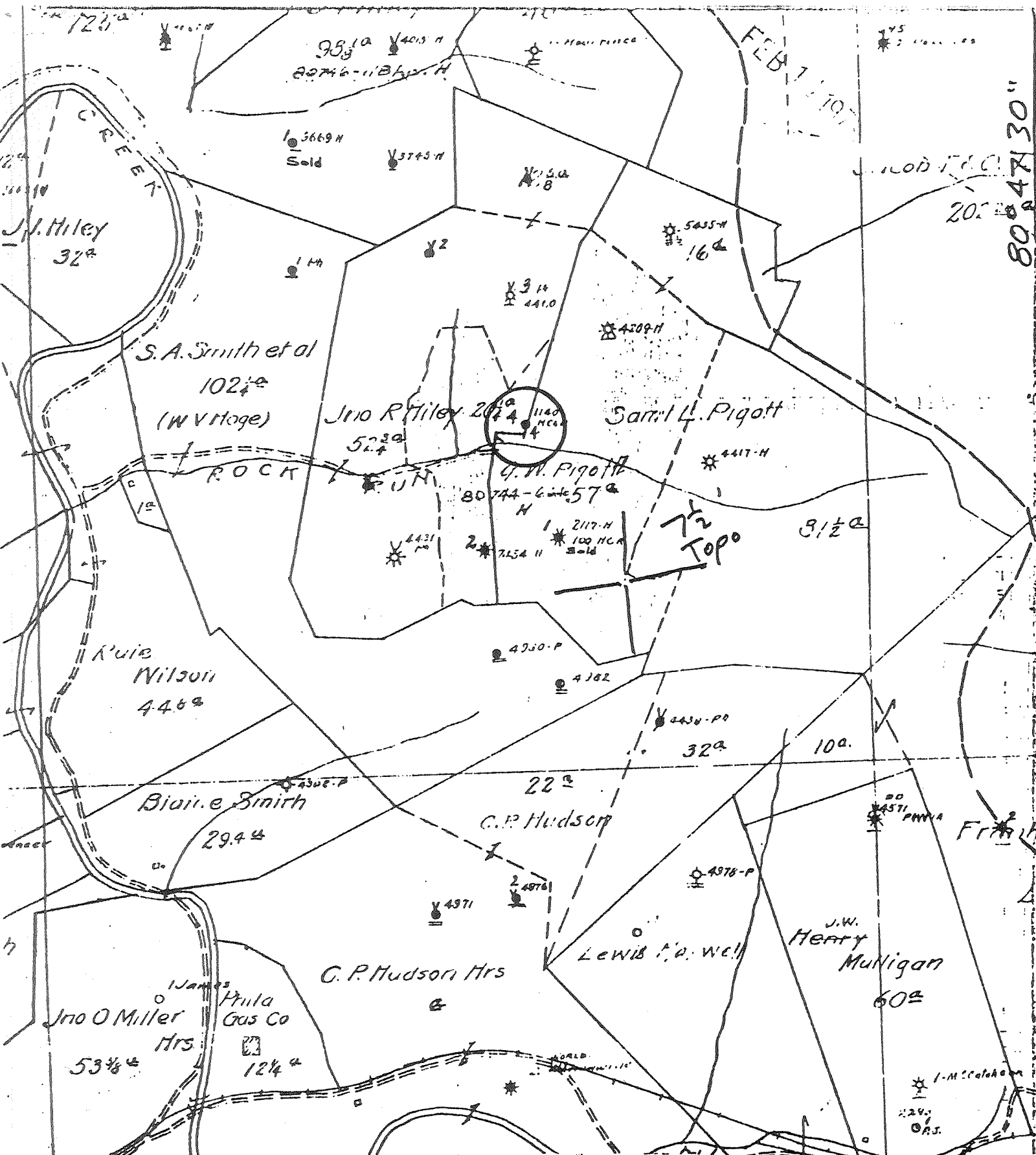

(+) DENOTES LOCATION OF WELL ON UNITED STATES TOPOGRAPHIC MAPS

FORM IV-6 (8-78)

**NO 26 SLOW II**



DATE 1-22-29  
 OPERATOR'S WELL NO. 4  
 API WELL NO. 47-017-2240  
 STATE COUNTY PERMIT

STATE OF WEST VIRGINIA  
 DEPARTMENT OF MINES  
 OIL AND GAS DIVISION

WELL TYPE: OIL  GAS  LIQUID INJECTION  WASTE DISPOSAL   
 (IF "GAS", PRODUCTION  STORAGE  DEEP  SHALLOW   
 LOCATION: ELEVATION \_\_\_\_\_ WATER SHED Rock Run  
 DISTRICT Central COUNTY Doddridge  
 QUADRANGLE West Union Twp

SURFACE OWNER \_\_\_\_\_ ACREAGE \_\_\_\_\_  
 OIL & GAS ROYALTY OWNER \_\_\_\_\_ LEASE ACREAGE \_\_\_\_\_  
 LEASE NO. \_\_\_\_\_

PROPOSED WORK: DRILL  CONVERT  DRILL DEEPER  REDRILL  FRACTURE OR STIMULATE  PLUG OFF OLD FORMATION  PERFORATE NEW FORMATION  OTHER PHYSICAL CHANGE IN WELL (SPECIFY) \_\_\_\_\_

PLUG AND ABANDON  CLEAN OUT AND REPLUG   
 TARGET FORMATION \_\_\_\_\_ ESTIMATED DEPTH \_\_\_\_\_  
 WELL OPERATOR Pennzoil Company DESIGNATED AGENT James A. Crews  
 ADDRESS P. O. Box 1588 ADDRESS P. O. Box 1588  
Parkersburg, WV 26101 Parkersburg, WV 26101

**G.W. PIGOTT - 4**