

LATITUDE 39° 20' 00"

80° 47' 30"

LONGITUDE



7'5 OGIS topo location

7.5' loc 1.91 S  
1.24 W

15' loc 1.91 S  
(calc.) 3.47 W

Company \_\_\_\_\_

Farm \_\_\_\_\_

Quad WEST UNION 7 1/2' ± 15' SE

County DOODRIDGE

District CENTRAL

### WELL LOCATION MAP

File No. 017-2239

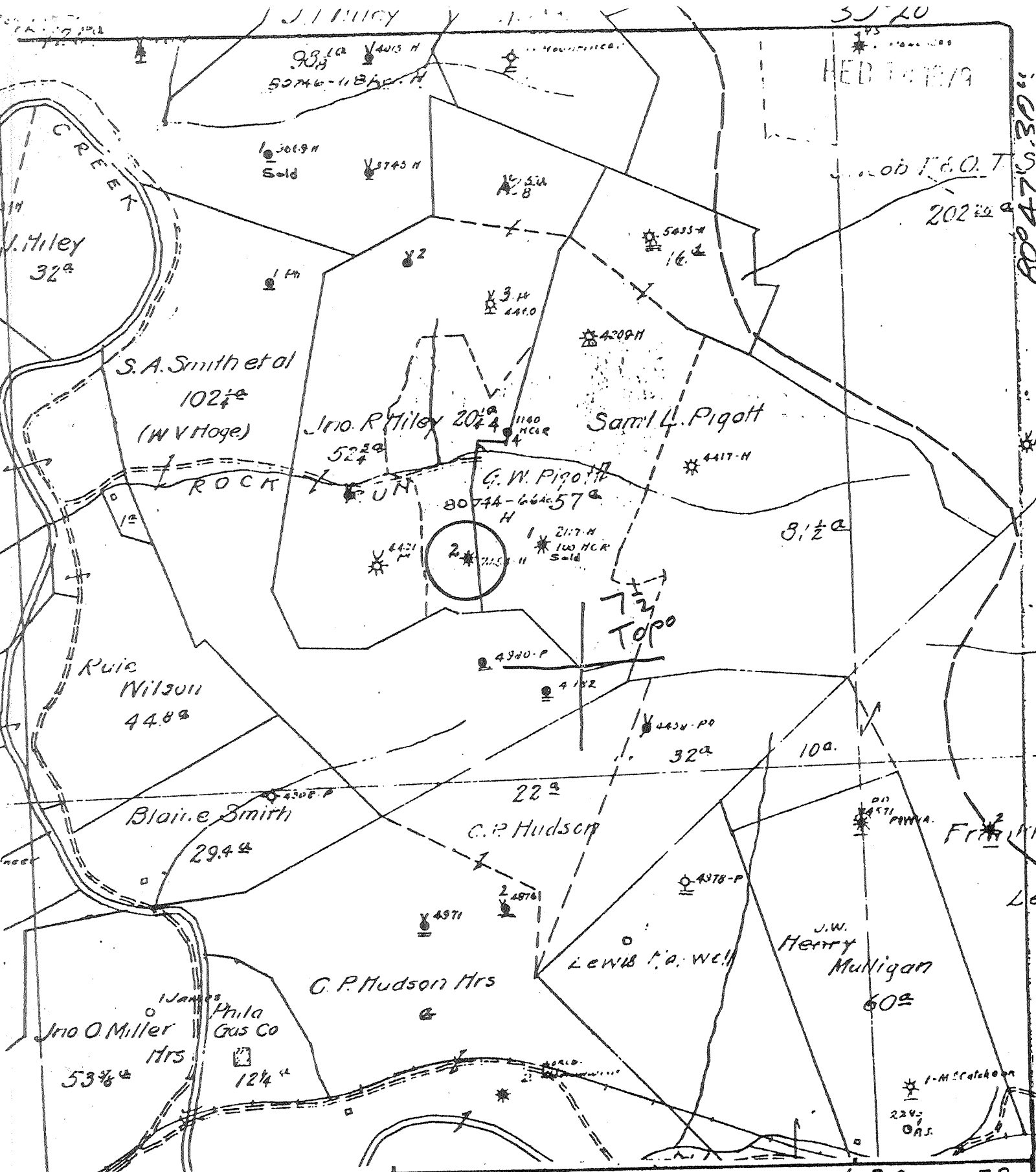

(+) DENOTES LOCATION OF WELL ON UNITED STATES TOPOGRAPHIC MAPS  
 FORM IV-6 (8-78)  
 N26 S10W11

STATE OF WEST VIRGINIA  
 DEPARTMENT OF MINES  
 OIL AND GAS DIVISION

WELL TYPE: OIL  GAS  LIQUID INJECTION  WASTE DISPOSAL   
 (IF "GAS", PRODUCTION  STORAGE  DEEP  SHALLOW   
 LOCATION: ELEVATION \_\_\_\_\_ WATER SHED Rock Run  
 DISTRICT Central COUNTY  Doddridge  
 QUADRANGLE West Union 7<sup>th</sup> ACREAGE \_\_\_\_\_  
 SURFACE OWNER \_\_\_\_\_ LEASE ACREAGE \_\_\_\_\_  
 OIL & GAS ROYALTY OWNER \_\_\_\_\_ LEASE NO. \_\_\_\_\_  
 PROPOSED WORK: DRILL  CONVERT  DRILL DEEPER  REDRILL  FRACTURE OR STIMULATE  PLUS OFF OLD FORMATION  PERFORATE NEW FORMATION  OTHER PHYSICAL CHANGE IN WELL (SPECIFY) \_\_\_\_\_  
 TARGET FORMATION \_\_\_\_\_ ESTIMATED DEPTH \_\_\_\_\_  
 WELL OPERATOR Pennzoil Company DESIGNATED AGENT James A. Crews  
 ADDRESS P. O. Box 1588 ADDRESS P. O. Box 1588  
Parkersburg, WV 26101 Parkersburg, WV 26101

DATE 1-24, 1979  
 OPERATOR'S WELL NO. 2  
 API WELL NO. 47-017-2239  
 STATE COUNTY PERMIT

G.W. Pigott - 2