

LATITUDE 39° 12' 30"



LONGITUDE 80° 45' 00"

7.5 OGIS topo location

7.5' loc	<u>0.40 S</u>	15' loc	<u>3.28 S</u>
	<u>0.46 W</u>	(calc.)	<u>0.46 W</u>

Company _____

Farm _____

Quad OXFORD 7 1/2' Holbrook

County DODDRIIDGE NE

District NEW MILTON

WELL LOCATION MAP

File No. 017-2231

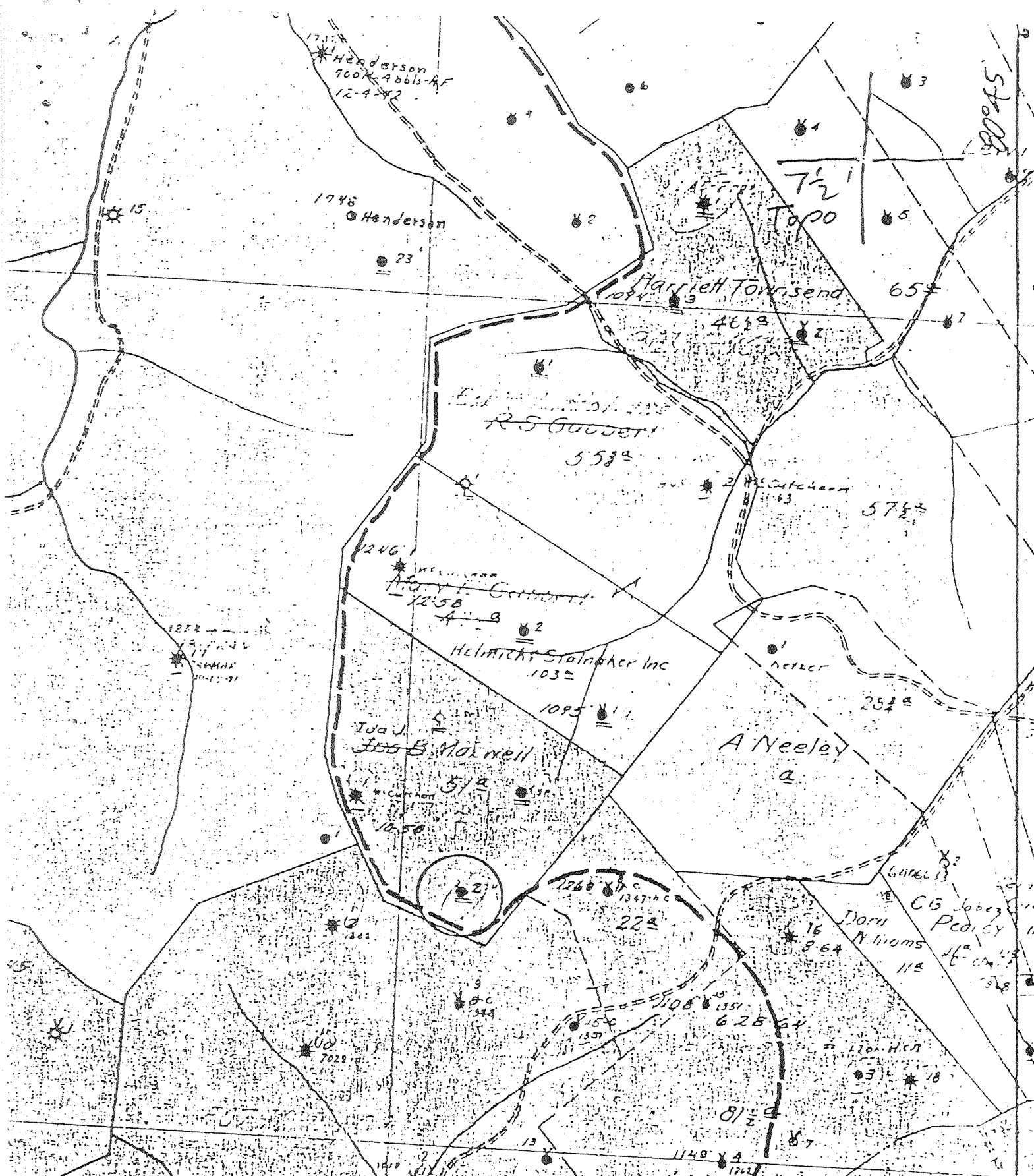

(+) DENOTES LOCATION OF WELL ON UNITED STATES TOPOGRAPHIC MAPS

FORM IV-6
(8-78)
V17 S17WB



STATE OF WEST VIRGINIA
DEPARTMENT OF MINES

DATE 1-25, 1979
OPERATOR'S WELL NO. 2
API WELL NO. 47-017-2231
STATE COUNTY PERMIT

WELL TYPE: OIL GAS _____ LIQUID INJECTION _____ WASTE DISPOSAL _____
(IF "GAS", PRODUCTION _____ STORAGE _____ DEEP _____ SHALLOW
LOCATION: ELEVATION _____ WATER SHED Lick Run
DISTRICT New Milton COUNTY Doddridge

SURFACE OWNER _____ ACREAGE _____
OIL & GAS ROYALTY OWNER _____

PROPOSED WORK: DRILL _____ CONVERT _____ DRILL DEEPER _____ REDRILL _____ FRACTURE OR
STIMULATE _____ PLUS OFF OLD FORMATION _____ PERFORATE NEW
FORMATION _____ OTHER PHYSICAL CHANGE IN WELL (SPECIFY) _____

PLUG AND ABANDON _____ CLEAN OUT AND REPLUG _____
TARGET FORMATION _____

WELL OPERATOR Pennzoil Company ESTIMATED DEPTH _____
ADDRESS P. O. Box 1588 DESIGNATED AGENT James A. Crews
Parkersburg, WV 26101 ADDRESS P. O. Box 1588
Parkersburg, WV 26101

FEB 21 1979