

LATITUDE 39° 12' 30"

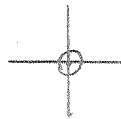

00' 54" 08" LONGITUDE

7.5 OGIS topo location

7.5' loc 0.315
0.57W

15' loc 3.195
(calc.) 0.57W

Company _____

Farm _____

Quad OXFORD 7 1/2' Holbrook NE

County DODDRIEGE

District NEW MILTON

WELL LOCATION MAP

File No. 017-2230

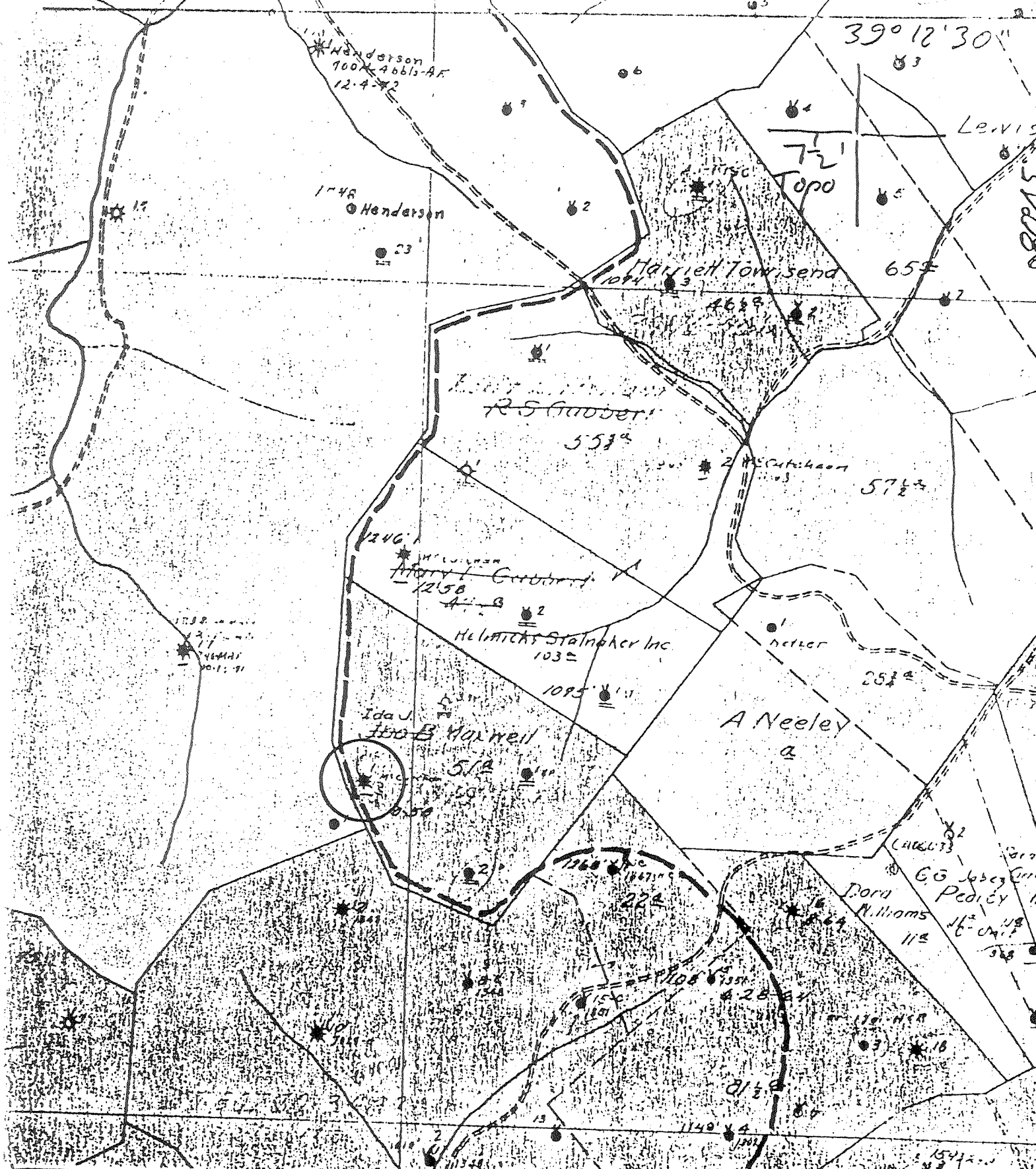

(+) DENOTES LOCATION OF WELL ON UNITED STATES TOPOGRAPHIC MAPS

FORM IV-6 (8-78)

N17S17W8



STATE OF WEST VIRGINIA
DEPARTMENT OF MINES
OIL AND GAS DIVISION

DATE 1-25, 1979

OPERATOR'S WELL NO. 1

API WELL NO. 47-017-2230

STATE COUNTY PERMIT

FEB 21 1979

WELL TYPE: OIL GAS LIQUID INJECTION WASTE DISPOSAL
 (IF "GAS", PRODUCTION STORAGE DEEP SHALLOW

LOCATION: ELEVATION _____ WATER SHED Lick Run

DISTRICT New Milton COUNTY Doddridge

QUADRANGLE Oxford 7 1/2'

SURFACE OWNER _____ ACRES _____

OIL & GAS ROYALTY OWNER _____ LEASE NO. _____ LEASE ACRES _____

PROPOSED WORK: DRILL CONVERT DRILL DEEPER REDRILL FRACTURE OR STIMULATE PLUS OFF OLD FORMATION PERFORATE NEW FORMATION OTHER PHYSICAL CHANGE IN WELL (SPECIFY) _____

PLUS AND ABANDON CLEAN OUT AND REPLUS

TARGET FORMATION _____ ESTIMATED DEPTH _____

WELL OPERATOR Pennzoil Company DESIGNATED AGENT James A. Crews

ADDRESS P. O. Box 1588 ADDRESS P. O. Box 1588

Parkersburg, WV 26101 Parkersburg, WV 26101

Ida S. Maxwell - 1

STATE OF WEST VIRGINIA
 DIVISION OF ENVIRONMENTAL PROTECTION
 SECTION OF OIL AND GAS

AFFIDAVIT OF PLUGGING AND FILLING WELL

AFFIDAVIT SHOULD BE IN TRIPPLICATE, one copy mailed to the Division, one copy to be retained by the Well Operator and the third copy (and extra copies if required) should be mailed to each coal operator at their respective addresses.

Farm name: SCHWARTZMAN, BEATRICE H. Operator Well No.: I.J. MAXWELL #1

LOCATION: Elevation: 1,185.00 Quadrangle: OXFORD
 District: NEW MILTON County: DODDRIDGE
 Latitude: 1550 Feet South of 39 Deg. 12 Min. 30 Sec.
 Longitude: 2000 Feet West of 80 Deg. 45 Min. 0 Sec.

Well Type: OIL GAS

Company: Clowser Well Service Inc
Rt 3 Box 27A
Salem WV 26416

Agent: John Clowser

Permit Issued: 11/01/95

RECEIVED
 ENVIRONMENTAL PROTECTION
 DIVISION
 APR 11 1997
 Office of Oil & Gas
 Permitting

Coal Operator NA
 Owner _____
 Gas Operator NA

AFFIDAVIT

STATE OF WEST VIRGINIA,
 County of Doddridge ss:

John Clowser and Steven Miner being first duly sworn according to law depose and say that they are experienced in the work of plugging and filling oil and gas wells and were employed by the above named well operator, and participated in the work of plugging and filling the above well, and Mike Underwood Oil and Gas Inspector representing the Director, say that said work was commenced on the 10th day of March, 1997, and that the well was plugged and filled in the following manner:

TYPE	FROM	TO	PIPE REMOVED	LEFT
Gel 6 1/2	2616'	2590'		
CMT 15 sks	2590'	2490'		
Gel 6 7/8	2490'	1525'	1485'	588'
Free point & cut 5 1/2" csg	1525'	1425'		
CMT 20 sks	1425'	475'		
Gel 6 7/8	475'	375'		
CMT 35 sks	375'	225'		
Gel 6 7/8	225'	125'	FREE POINT & CUT 7"	
CMT 65 sks	125'	50'	@ 185'	1285'
Gel 6 7/8	50'	50'		

Description of monument: 7" csg 36" above surface / w / API # @ top of csg
 and that the work of plugging and filling said well was completed on the 15th day of March, 1997.

And further deponents saith not.

Sworn and subscribe before me this 15th day of March, 1997
 My commission expires: 5/3/2005

John Clowser
Steve Miner
Dennis L. Egan
 Notary Public APR 11 1997

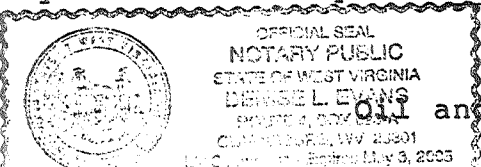

Oil and Gas Inspector: Mike Underwood