

LATITUDE 39° 15' 00"

00 40 00"

LONGITUDE



7'5 OGIS topo location

7.5' 10c	<u>1.62S</u>	15' 10c	<u>1.62S</u>
	<u>1.54W</u>	(calc.)	<u>1.54W</u>

Company _____

Farm _____

Quad NEW MILTON 7 1/2' ^{Vadis NW}

County DODDRIIDGE

District NEW MILTON

WELL LOCATION MAP

File No. 017-2229

Latitude 39° 15'

Longitude 80° 40'

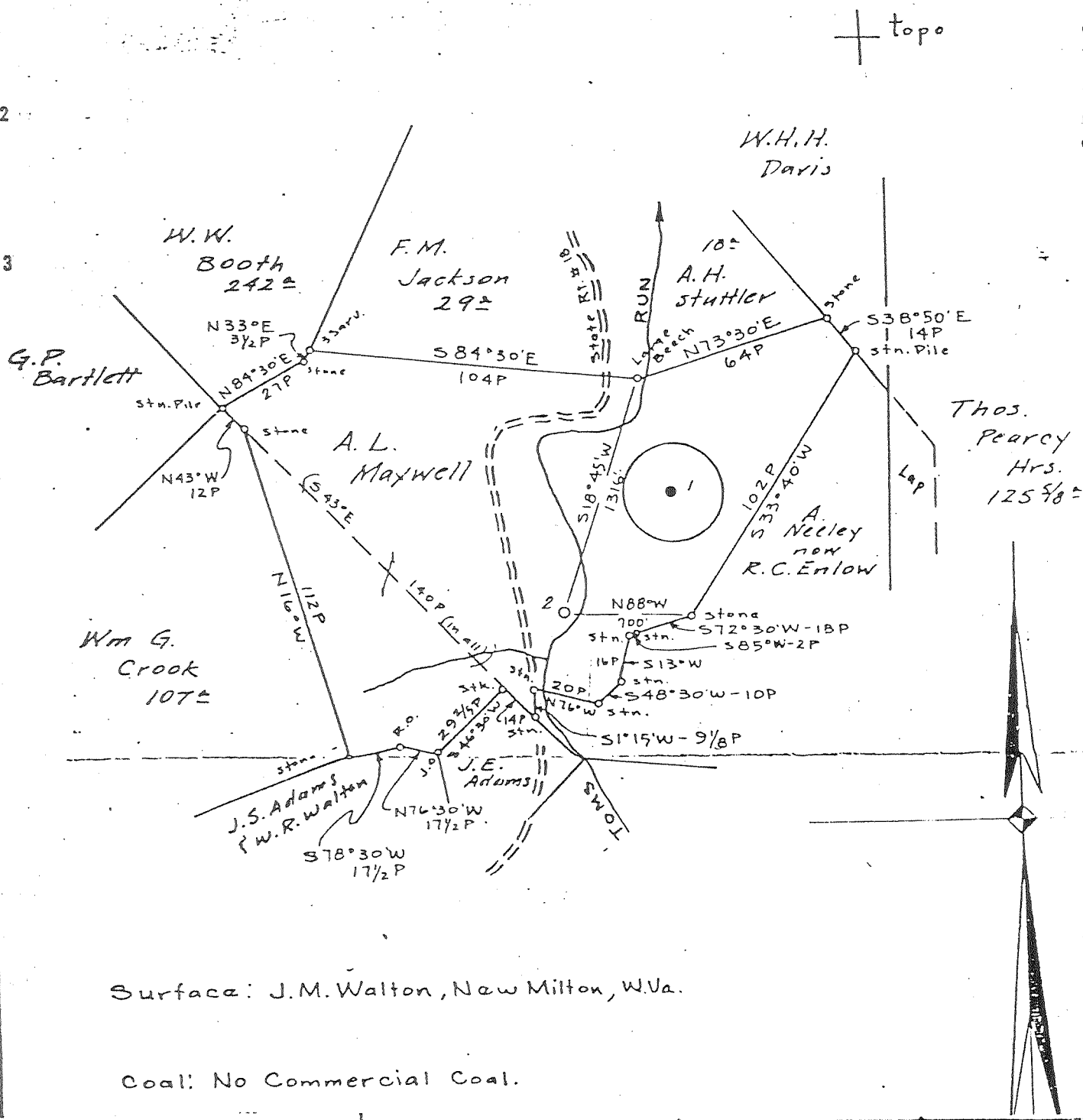

Surface: J.M. Walton, New Milton, W.Va.

Coal: No Commercial Coal.

(+) DEMOTES LOCATION OF WELL ON UNITED STATES TOPOGRAPHIC MAPS

FORM IV-6
(B-78)



DATE 2-20, 1919
 OPERATOR'S WELL NO 1
 API WELL NO. 47-017-2229
 STATE COUNTY PERMIT

STATE OF WEST VIRGINIA
 DEPARTMENT OF MINES
 OIL AND GAS DIVISION

FEB 20 1919

WELL TYPE: OIL GAS LIQUID INJECTION WASTE DISPOSAL
 (IF "GAS", PRODUCTION STORAGE DEEP SHALLOW
 LOCATION: ELEVATION _____ WATER SHED _____
 DISTRICT New Milton COUNTY Doddridge
 QUADRANGLE Vadis 15'
 SURFACE OWNER _____ ACREAGE 95±
 OIL & GAS ROYALTY OWNER _____ LEASE ACRES _____
 LEASE NO. 80783
 PROPOSED WORK: DRILL CONVERT DRILL DEEPER REDRILL FRACTURE OR
 STIMULATE PLUS OFF OLD FORMATION PERFORATE NEW
 FORMATION OTHER PHYSICAL CHANGE IN WELL (SPECIFY) _____
 PLUS AND ABANDON CLEAN OUT AND REPLUS
 TARGET FORMATION _____ ESTIMATED DEPTH _____
 WELL OPERATOR PENNZOIL COMPANY DESIGNATED AGENT JAMES A. CREWS
 ADDRESS P.O. BOX 1588 ADDRESS P.O. BOX 1588
PARKERSBURG, WV PARKERSBURG, WV