

LATITUDE 39° 10' 00"

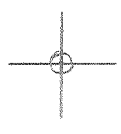

LONGITUDE 80° 42' 30"

T'S OGIS topo location

|          |              |         |              |
|----------|--------------|---------|--------------|
| 7.5' loc | <u>0.62S</u> | 15' loc | <u>0.62S</u> |
|          | <u>1.85W</u> | (calc.) | <u>4.08W</u> |

Company \_\_\_\_\_

Farm \_\_\_\_\_

Quad NEW MILTON 7 1/2' VADIS

County DODDRIDGE WC

District NEW MILTON

### WELL LOCATION MAP

File No. 017-2209

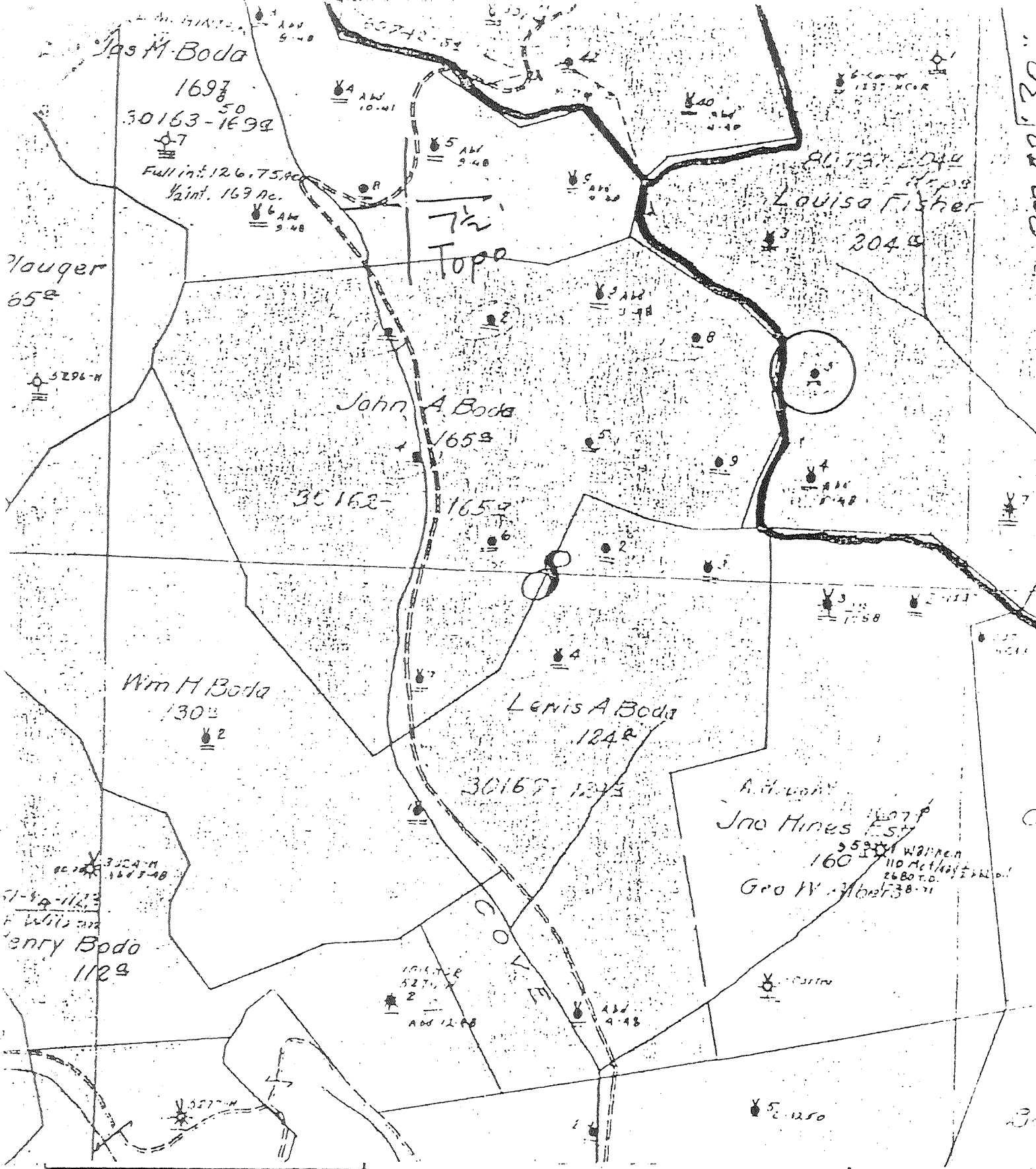

(+) DENOTES LOCATION OF WELL ON UNITED STATES TOPOGRAPHIC MAPS  
 FORM IV-6  
 (8-78)  
 7520WB

  
 STATE OF WEST VIRGINIA  
 DEPARTMENT OF MINES  
 OIL AND GAS DIVISION

DATE 1-25, 1979  
 OPERATOR'S WELL NO 5  
 API WELL NO. 47-017-2209  
 STATE COUNTY PER-SIT

WELL TYPE: OIL  GAS  LIQUID INJECTION  WASTE DISPOSAL   
 (IF "GAS", PRODUCTION  STORAGE  DEEP  SHALLOW   
 LOCATION: ELEVATION \_\_\_\_\_ WATER SHED Toms Fork  
 DISTRICT New Milton COUNTY Doddridge  
 QUADRANGLE New Milton 7 1/2

SURFACE OWNER \_\_\_\_\_ ACREAGE \_\_\_\_\_  
 OIL & GAS ROYALTY OWNER \_\_\_\_\_ LEASE NO. \_\_\_\_\_ LEASE ACREAGE \_\_\_\_\_

PROPOSED WORK: DRILL  CONVERT  DRILL DEEPER  REDRILL  FRACTURE OR STIMULATE  PLUG OFF OLD FORMATION  PERFORATE NEW FORMATION  OTHER PHYSICAL CHANGE IN WELL (SPECIFY) \_\_\_\_\_

PLUG AND ABANDON  CLEAN OUT AND REPLUG   
 TARGET FORMATION \_\_\_\_\_ ESTIMATED DEPTH \_\_\_\_\_  
 WELL OPERATOR Pennzoil Company DESIGNATED AGENT James A. Crews  
 ADDRESS P. O. Box 1588 ADDRESS P. O. Box 1588  
Parkersburg, WV 26101 Parkersburg, WV 26101

Louisa Fisher - 5