

LATITUDE 39° 15' 00"

00' 38" 8

LONGITUDE

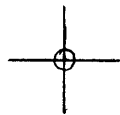

7'5 OGIS topo location

7.5' loc 1.745  
0.55W

15' loc 1.745  
(calc.) 0.55W

Company \_\_\_\_\_

Farm \_\_\_\_\_

Quad BIG ISAAC 7/2' Vadis MC

County DODDRIDGE

District GREENBRIER

WELL LOCATION MAP

File No. 017-2206

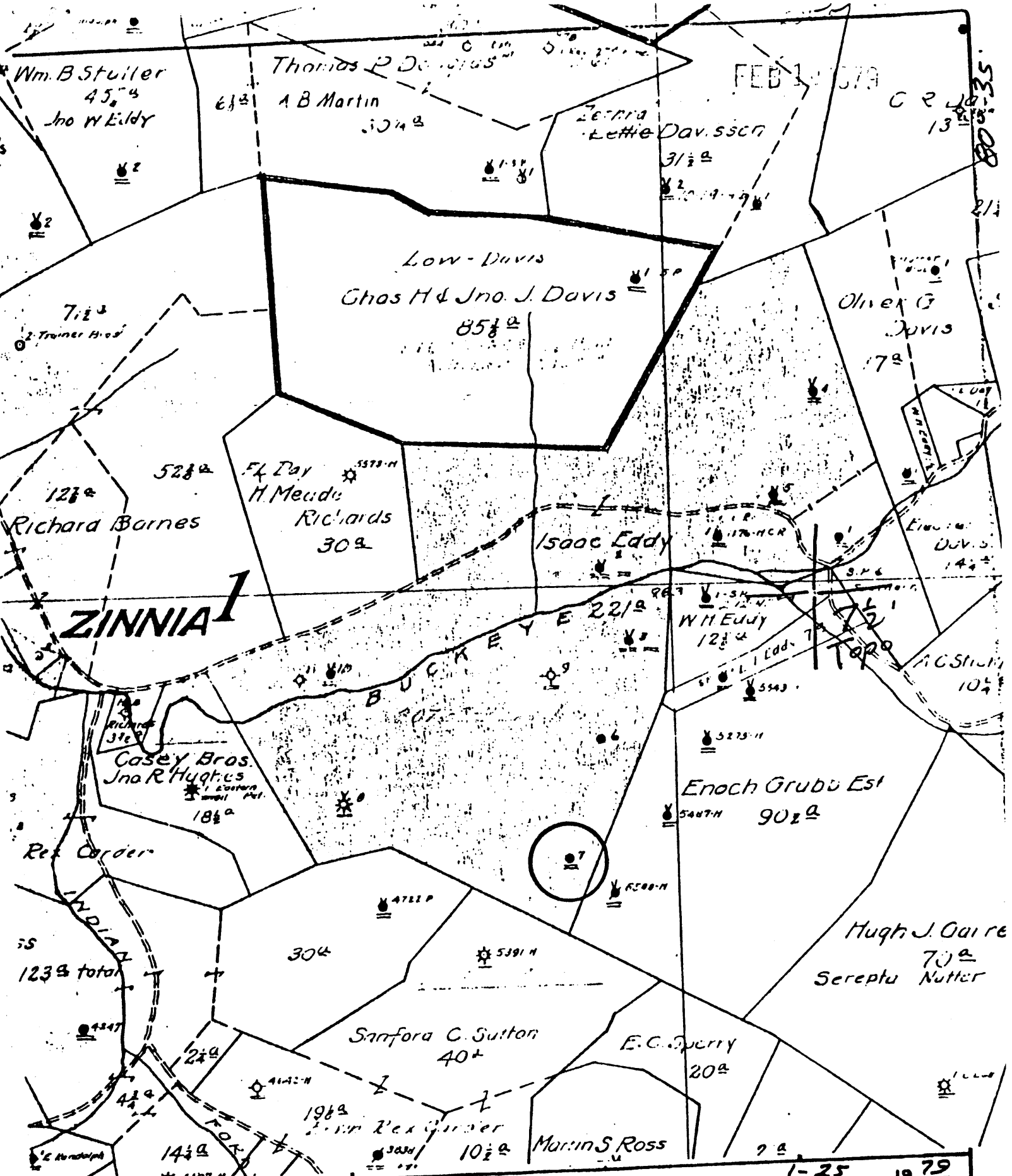

(+) DENOTES LOCATION OF WELL ON UNITED STATES TOPOGRAPHIC MAPS



DATE 1-25, 1979  
 OPERATOR'S WELL NO 7  
 API WELL NO. 47-017-2206  
 STATE COUNTY PERMIT

FORM IV-6  
(8-78)

**NIBSIS EI**

STATE OF WEST VIRGINIA  
 DEPARTMENT OF MINES  
 OIL AND GAS DIVISION

WELL TYPE: OIL  GAS  LIQUID INJECTION  WASTE DISPOSAL   
 (IF "GAS", PRODUCTION  STORAGE  DEEP  SHALLOW

LOCATION: ELEVATION \_\_\_\_\_ WATER SHED Buckeye Run  
 DISTRICT Greenbrier COUNTY Doddridge

QUADRANGLE Big Isaac 7 1/2 ACRES \_\_\_\_\_  
 SURFACE OWNER \_\_\_\_\_ LEASE ACRES \_\_\_\_\_  
 OIL & GAS ROYALTY OWNER \_\_\_\_\_ LEASE NO. \_\_\_\_\_

PROPOSED WORK: DRILL  CONVERT  DRILL DEEPER  REDRILL  FRACTURE OR  
 STIMULATE  PLUG OFF OLD FORMATION  PERFORATE NEW  
 FORMATION  OTHER PHYSICAL CHANGE IN WELL (SPECIFY) \_\_\_\_\_

PLUG AND ABANDON  CLEAN OUT AND REPLUG   
 TARGET FORMATION \_\_\_\_\_ ESTIMATED DEPTH \_\_\_\_\_  
 WELL OPERATOR Pennzoil Company DESIGNATED AGENT James A. Crews  
 ADDRESS P. O. Box 1588 ADDRESS P. O. Box 1588  
Parkersburg, WV 26101 Parkersburg, WV 26101

