

LATITUDE 39° 15' 00"

00° 35' 00" LONGITUDE

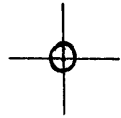

7'5 OGIS topo location

7.5' loc $\frac{1.60S}{0.52W}$

15' loc $\frac{1.60S}{0.52W}$
(calc.)

Company _____

Farm _____

Quad BIG ISAAC 7 1/2' ^{Vadis NC}

County DODDRIDGE

District GREENBRIER

WELL LOCATION MAP

File No. 017-2205

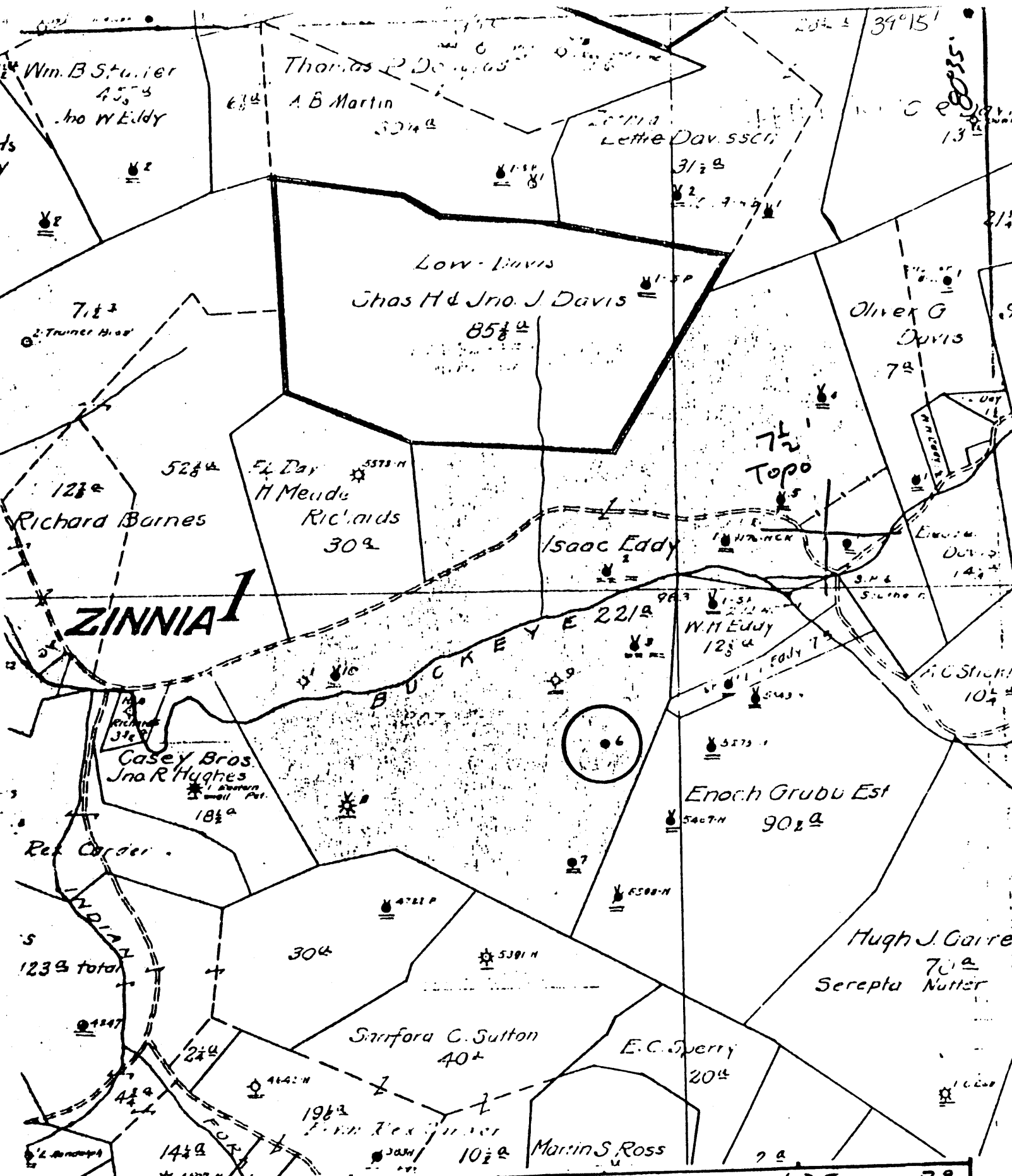

(+) DENOTES LOCATION OF WELL ON UNITED STATES TOPOGRAPHIC MAPS

FORM IV-6
(8-78)

N18 S15 E1



DATE 1-25-1979
 OPERATOR'S WELL NO. 6
 API WELL NO. 47-017-2205
 STATE COUNTY PERMIT

STATE OF WEST VIRGINIA
DEPARTMENT OF MINES
OIL AND GAS DIVISION

WELL TYPE: OIL GAS LIQUID INJECTION WASTE DISPOSAL
 (IF "GAS", PRODUCTION STORAGE DEEP SHALLOW

LOCATION: ELEVATION _____ WATER SHED Buckeye Run
 DISTRICT Greenbrier COUNTY Doddridge

QUADRANGLE Big Isaac 7 1/2 ACREAGE _____
 SURFACE OWNER _____ LEASE ACREAGE _____
 OIL & GAS ROYALTY OWNER _____ LEASE NO. _____

PROPOSED WORK: DRILL CONVERT DRILL DEEPER REDRILL FRACTURE OR STIMULATE PLUS OFF OLD FORMATION PERFORATE NEW FORMATION OTHER PHYSICAL CHANGE IN WELL (SPECIFY) _____

PLUG AND ABANDON CLEAN OUT AND REPLUG
 TARGET FORMATION _____ ESTIMATED DEPTH _____
 WELL OPERATOR Pennzoil Company DESIGNATED AGENT James A. Crews
 ADDRESS P. O. Box 1588 ADDRESS P. O. Box 1588
Parkersburg, WV 26101 Parkersburg, WV 26101