

LATITUDE 39° 10' 00"

80° 42' 30"

LONGITUDE



7'5 OGIS topo location

7.5' loc 1.85S
1.86 W

15' loc 1.85S
(calc.) 4.09W

Company _____

Farm _____

Quad NEW MILTON Vadi's WC
7 1/2'

County POODRIDGE

District COVE

WELL LOCATION MAP

File No. 017 - 2201

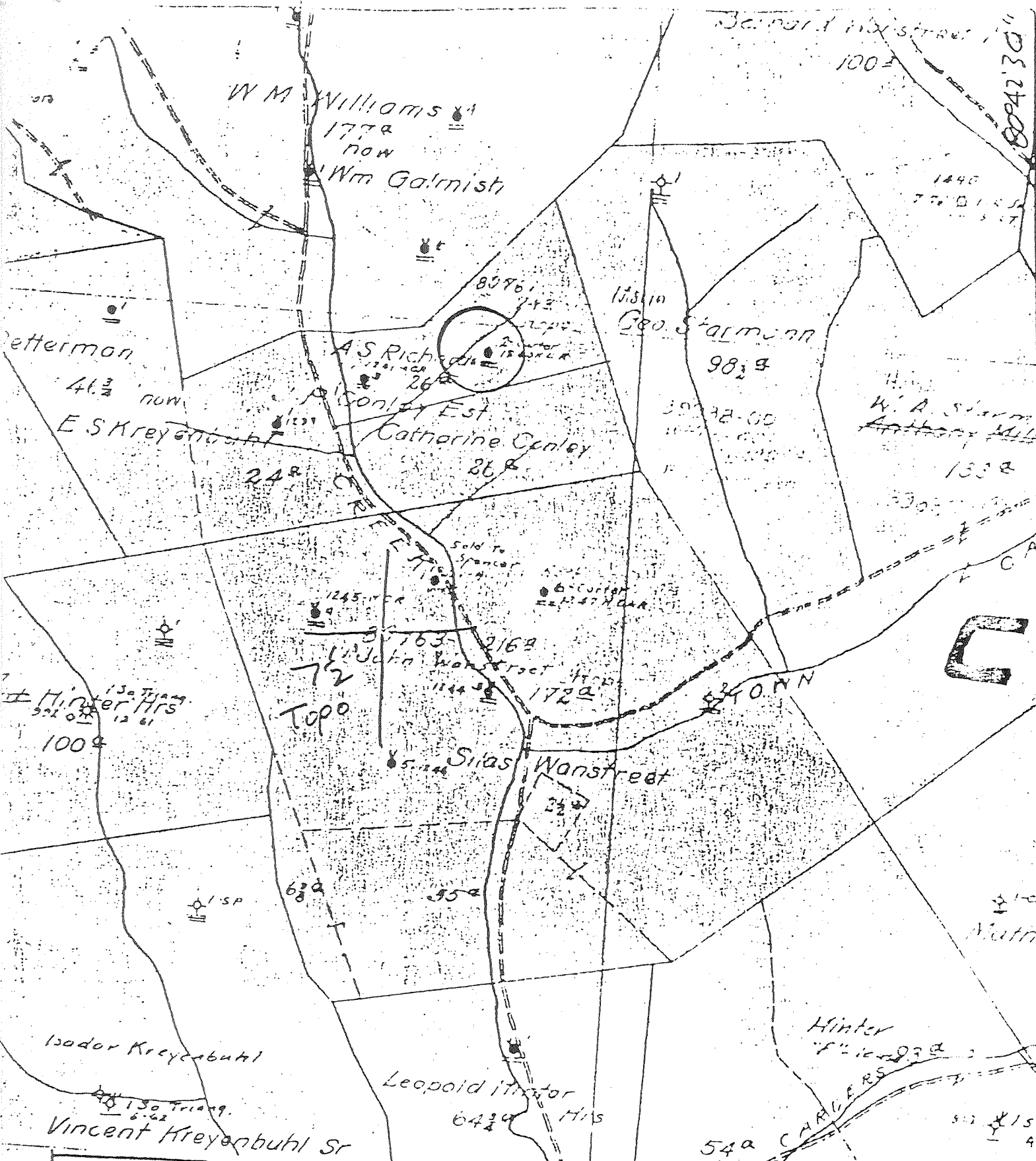

(+) DENOTES LOCATION OF WELL ON UNITED STATES TOPOGRAPHIC MAPS
 FORM IV-6
 (8-79)
 7 S21 W8



DATE 1-25, 1979
 OPERATOR'S WELL NO. 2
 API WELL NO. 47-017-2201
 STATE COUNTY PERMIT

STATE OF WEST VIRGINIA
 DEPARTMENT OF MINES
 OIL AND GAS DIVISION

WELL TYPE: OIL GAS LIQUID INJECTION WASTE DISPOSAL
 (IF "GAS", PRODUCTION STORAGE DEEP SHALLOW
 LOCATION: ELEVATION _____ WATER SHED Cave Creek
 DISTRICT Cove COUNTY Doddridge
 QUADRANGLE New Milton 7 1/2
 SURFACE OWNER _____ ACREAGE _____
 OIL & GAS ROYALTY OWNER _____ LEASE NO. _____ LEASE ACREAGE _____
 PROPOSED WORK: DRILL CONVERT DRILL DEEPER REDRILL FRACTURE OR
 STIMULATE PLUG OFF OLD FORMATION PERFORATE NEW
 FORMATION OTHER PHYSICAL CHANGE IN WELL (SPECIFY) _____
 PLUG AND ABANDON CLEAN OUT AND REPLUG
 TARGET FORMATION _____ ESTIMATED DEPTH _____
 WELL OPERATOR Pennzoil Company DESIGNATED AGENT James A. Crews
 ADDRESS P. O. Box 1588 ADDRESS P. O. Box 1588
 Parkersburg, WV 26101 Parkersburg, WV 26101

Conley Hills - 2