

LATITUDE 39° 22' 30"



80° 42' 30"

LONGITUDE

7'5 OGIS topo location

7.5' 10c	<u>0.425</u>	15' 10c	<u>3.305</u>
	<u>1.73w</u>	(calc.)	<u>3.96w</u>

Company _____

Farm _____

Quad Centerpoint WC
SMITHBURG 7 1/2'

County DODDRIDGE

District GRANT

WELL LOCATION MAP

File No. 017-2190

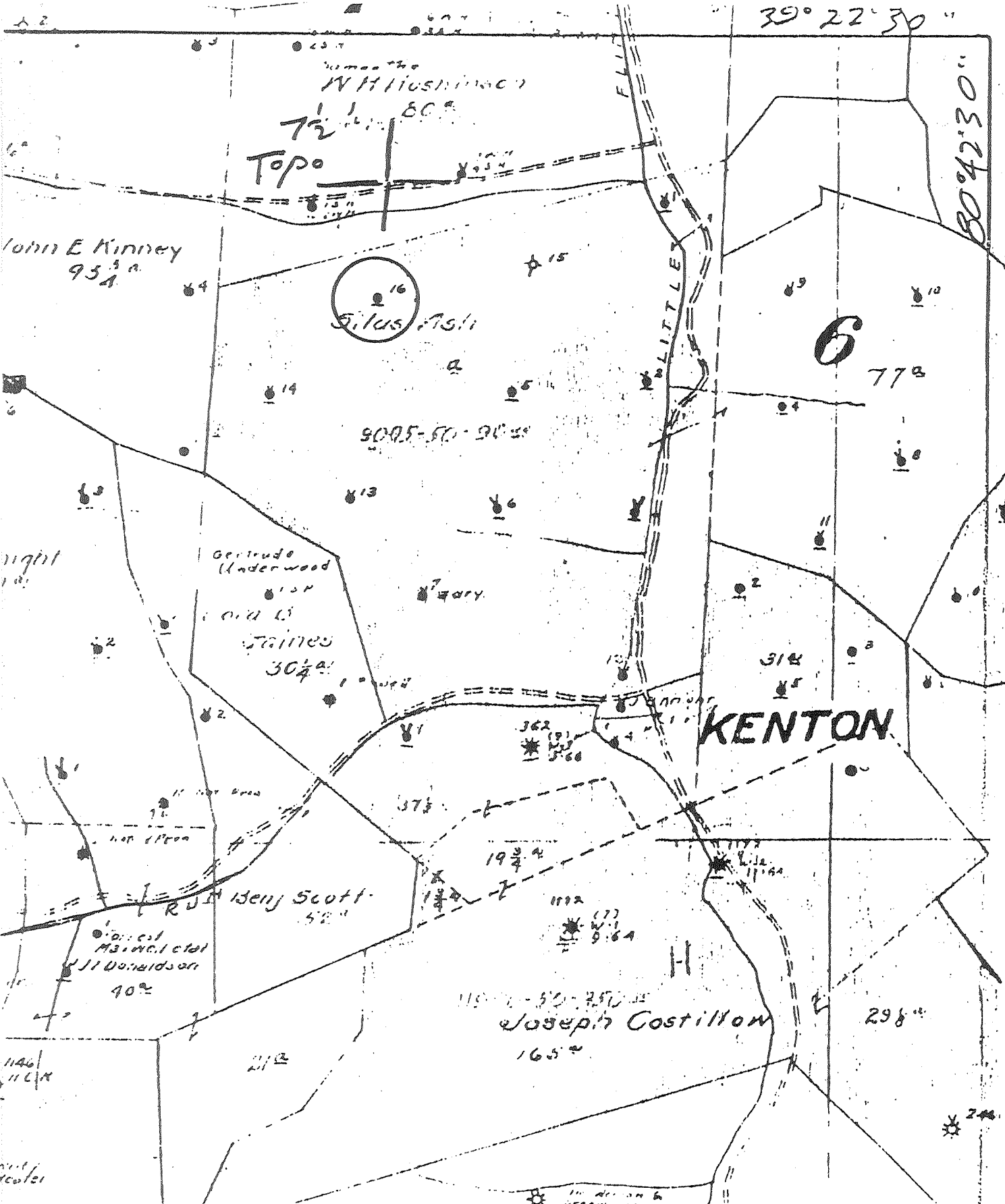

NOTES LOCATION OF
ON UNITED STATES
GRAPHIC MAPS
IV-6



DATE 1-26 1979
 OPERATOR'S WELL NO 116
 API WELL NO.
47 - 017 - 2190
 STATE COUNTY PERMIT

STATE OF WEST VIRGINIA
 DEPARTMENT OF MINES
 OIL AND GAS DIVISION

TYPE: OIL GAS LIQUID INJECTION WASTE DISPOSAL
 (IF "GAS", PRODUCTION STORAGE DEEP SHALLOW
 ELEVATION 1069.74 WATER SHED Little Flint Run
 DISTRICT Smithburg COUNTY Doddridge
 QUADRANGLE Smithburg 7 1/2
 LEASE OWNER _____ ACREAGE _____
 GAS ROYALTY OWNER _____ LEASE ACREAGE _____
 LEASE NO. _____
 WORK: DRILL CONVERT DRILL DEEPER REDRILL FRACTURE OR
 STIMULATE PLUS OFF OLD FORMATION PERFORATE NEW
 FORMATION OTHER PHYSICAL CHANGE IN WELL (SPECIFY) _____
 PLUG AND ABANDON CLEAN OUT AND REPLUG
 ESTIMATED DEPTH _____
 OPERATOR Pennzoil Company DESIGNATED AGENT James A. Crews
P. O. Box 1588 ADDRESS P. O. Box 1588
Parkersburg, WV 26101 Parkersburg, WV 26101

AS App-11

Total Depth	2180	13		Abandoned	Abandoned	10°-167'	10°-167'
"	2238	16				10°-135'	10°-135'
Total Depth	2296	14				10°-167'	10°-167'
"	2208	15	10°-8 1/4 TYP any			10°-165'	10°-165'

Coat	Ground	13	Drilled	"	Dec 5 1894	Feb. 24 1895	1 1/2 ft	Coat 710	10°-167'	10°-167'
Dr.	1371.29	16	"	"	Jan 9 1899	Nov 2 1899	1 1/2 ft	Coat 706	10°-167'	10°-167'
Ro	Ground	14	"	"	Jan 14 1895	Mar 16 1895	1 1/2 ft	Coat 810	10°-167'	10°-167'
	1111.45		"	"	Jan 20 1899	Nov 16 1899	1 1/2 ft	Coat 700	10°-165'	10°-165'
Ro	Ground	15	"	"				Coat 700	10°-165'	10°-165'
	958.20							Coat 700	10°-165'	10°-165'

017-2190